Home
CLASSIFIED 386-2121
TELEPHONE 383-4111

The Daily Colonist.

Vancouver Island's leading newspaper since 1858

Sunny, high 20
Weather Details On Page 2

No. 231 – 118th Year | VICTORIA, BRITISH COLUMBIA, SUNDAY, SEPTEMBER 12, 1976 | ** | 15c Daily, 30c Sunday

Sharp 3-1 victory eliminates Soviets

Canada vs. Czechs in finals

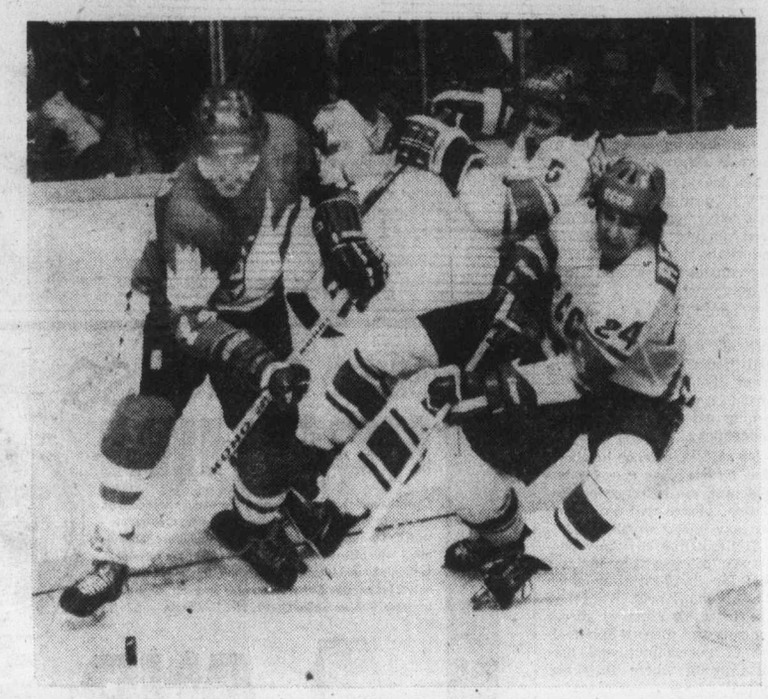

Team Canada's Lanny McDonald battles on boards for puck with Russia's Federov and Repnev

● *Swedes upset Czechs, 2-1; U.S. downs Finns, 6-3. Canada Cup details on Page 18*

It will be Team Canada and Czechoslovakia battling for the Canada Cup.

That was decided Saturday night in Toronto where the Canadians scored an impressive 3-1 win over the Soviet Union to take first place in the round-robin portion of the six-country tournament.

Canada finished at 4-1 while the Czechoslovakians, beaten 2-1 by Sweden earlier in the day at Quebec City, completed the first section of play with a 3-1-1 mark. The Soviet Union took third place although tied with Sweden at 2-2-1. The Russians held a 23-15 edge in goals scored.

The best-of-three final series starts Monday in Toronto and moves to Montreal for the second game Wednesday, and, if necessary, a third game on Friday.

Gilbert Perreault, Bobby Hull and Bill Barber scored for the Canadians while Vladimir Vikulov scored the only goal for the Russians.

The United States defeated Finland, 6-3, in Saturday's other game, to end in fifth place.

Skyjackers surrender after flight to France

● Croats' long, bloody history. Page 3

Colonist Wire Services

BULLETIN

PARIS (UPI) — Croatian terrorists who killed a policeman with a bomb they left behind in New York where they hijacked a U.S. jetliner for a 4,000-mile Odyssey, laid down their arms today and surrendered to police.

PARIS — A band of Croatian nationalists holding about 50 hostages aboard a hijacked American jet airliner opened negotiations with the U.S. ambassador to France early today. The hijackers landed in Paris on Saturday after a flight from Gander, Nfld.

A female hijacker, one passenger and co-pilot Lou Senatore left the plane and went to the control tower of Charles de Gaulle Airport to talk with Ambassdor Kenneth Rush, a Trans World Airlines spokesman in New York reported.

Sources at the airport said the woman wanted to telephone a Ukrainian priest in the United States to verify that major American papers had published statements left behind in New York.

The hijackers, four or five men in addition to the woman, had earlier demanded proof that the statements had been printed according to their instructions. Photocopies of the newspapers were transmitted to Paris by The Associated Press and sent to the airport.

The hijacking began Friday night when the nationalists seized a TWA Boeing 727 jet airliner on a New York-to-Chicago flight and ordered it on a hopscotch trans-Atlantic journey that ended Saturday in Paris.

Shortly before the talks with Rush started, the hijackers allowed a passenger suffering from a diabetic condition to leave the plane with a steward. A second steward who helped the passenger off returned to the plane, sources said.

The hijackers were reported

Continued on Page 2

— AP

Bags of leaflets brought to New York

Leaflets flutter onto five cities

United Press International

Helicopters over New York and Chicago and a small plane over Montreal dropped thousands of Croatian separationist propaganda leaflets Saturday in accordance with demands from terrorists who hijacked a TWA jetliner to Europe.

A companion TWA jetliner dropped leaflets over London and Paris in low swoops.

The leaflets were turned over by the hijackers themselves to authorities for the airdrops, apparently aimed at promoting the cause of "free Croatia," independent of Yugoslavia.

In New York's case, the drop was less than a complete success. A helicopter released bundles of the leaflets over eastern Manhattan, but authorities said most of them fell over the East River.

About 5,000 leaflets, some in English and some in French, were released from a small airplane over three sections of Montreal, authorities said. A transport ministry spokesman said the leaflets had come from the terrorists, aboard the TWA plane.

The hijackers sent another 600 of the leaflets, headlined "Declaration of the Headquarters of the Croatian National Liberation Front," to Chicago with 35 hostages they released in Gander, Nfld., Saturday.

Chicago authorities said a helicopter dropped most of the leaflets over a southside section of the city, near Midway airport.

War risks worsening in Africa—Kissinger

WASHINGTON (AP) — State Secretary Henry Kissinger said Saturday world peace may be imperiled and the "radicalization" of all Africa may result unless race war in the south, which he said already has started, is quickly ended.

Addressing a news conference before setting out on a new quest for peace in the region, Kissinger set a year-end deadline for himself to achieve progress on three major flashpoint situations. He listed them as:

● The crisis in Rhodesia where black guerrillas already are campaigning to topple Prime Minister Ian Smith's government. Smith is the leader of the country's 270,000 white settlers who are vastly outnumbered by the six million blacks in the country.

● The future of Namibia, formerly known as South-West Africa, which has become the centre of guerrilla activity directed against the South African managers of the territory.

● The violence in the Republic of South Africa itself, where since June non-whites have been battling police in key cities with a death toll reaching the 400 level.

"Risks to world peace of escalating violence in South Africa are very severe," Kissinger said.

Kissinger takes off early Monday on his mission, with stop-overs scheduled first in Zurich, Switzerland, then in Tanzania, Zambia and South Afica. His stated aim is to persuade the parties — at least eight African parties plus the Rhodesians and the South Africans — to set up at least two negotiating frameworks.

One would be for the resolution of the Rhodesian tangle. The other would be intended to speed independence for the diamond-rich territory of Namibia which South Africa rules and which before the First World War was a German colony. Its status today is that of a United Nations trusteeship territory.

Conspiracy to kill Kennedy

SPRINGFIELD, Mass. (AP) — Two men and a woman were arrested here Saturday and charged with conspiring to murder Senator Edward Kennedy, Springfield police said early today.

Kennedy was in the Springfield area Saturday to campaign for re-election.

Police said they arrested Robert White, 42, of Enfield, Conn., and Sandra Rondreau, 34, of Westfield, Mass., at the woman's home Saturday.

A few hours later, police arrested David King, 31, of Springfield. All were charged with conspiracy to commit murder.

Girl-holding suspect gashes arm

BURNABY (CP) — Donald Alexander Hay, 43, who faces various charges for the 181-day confinement of a young girl, was found bleeding from a self-inflicted wound in his cell Saturday in Oakalla.

He was taken to hospital and was reported in fair condition. An ambulance attendant said Hay's arm was slashed deeply near the elbow.

Hay was being held in Oakalla's remand facilities awaiting his next court appearance Sept. 17. He faces charges of kidnapping, rape, gross indecency and unlawfully taking away a female person against her will with intent to have illicit sexual relations with her.

Abby Drover, 13, who disappeared March 10 while walking to school from her home in nearby Port Moody, was found Monday in a dungeon-like compartment beneath a garage just a few doors from her home.

Desert towns scoured in California deluge

LOS ANGELES, Calif. (AP) — Rain from tropical storm Kathleen abated Saturday in southern California's desert areas after a day-long drenching that left at least three dead in two states, an entire railway out of service and a major interstate highway blocked.

The storm caused millions of dollars in property and crop damage and left hundreds of homes destroyed or damaged.

The freak tropical storm was the first to hit southern California since 1939. Some regions had more than an average year's rain in a single day.

The National Weather Service withdrew flash flood warnings for southern California and portions of Nevada and Arizona. Partial sunshine was predicted for today.

The storm was blamed for the drownings of two persons in the little Imperial County community of Ocotillo. About half the town's 400 residents were evacuated Friday night when a six-foot high wall of water rumbed out of a ravine and poured through the centre of town.

County Sheriff's Lieut. Mike Singh said "maybe 30 or 40 people are unaccounted for" in Ocotillo.

Some persons began returning to Ocotillo on Saturday. Sheriff's Lieut. Bruce Anderholt said about half the community was washed away.

The storm spilled across into Arizona, where 128-kilometre-an-hour winds were reported at Yuma. One man was killed when the storm blew a tree onto his mobile home.

In addition, authorities in Southern California said two persons were feared drowned when their cars tumbled into the water as the Meyers Creek Bridge collapsed during flooding on Interstate Highway 8 miles west of El Centro.

At least $4 million in damages was reported in the fashionable town of Palm Desert, where two agricultural dikes broke. However, no serious injuries were reported there. A total of 8.2 centimetres of rain fell at Palm Desert, officials said. The desert community averages about five centimetres of rainfall a year, they added.

Belgrade accuses U.S. of hostile act

BELGRADE (UPI) — The Yugoslav government said Saturday the United States committed "a hostile act against Yugoslavia" by distributing "dirty anti-Yugoslav pamphlets "at the demand of Croation hijackers.

The foreign ministry instructed Radomir Petkovic, charge d'affaires in Washington to seek an "audience at a high level" to protest the FBI distribution of the pamphlets to the news media.

According to the official news agency Tanjug, Petkovic was also to remind the state department that "the American government has not taken so far any serious step as to limit and make impossible such and similar terrorist actions."

More tremors drive Italians into streets

UDINE, Italy (AP) — A strong earthquake jolted the Friuli region of northern Italy on Saturday — the same area where 1,000 persons were killed in a big quake in May.

The tremors sent tens of thousands of persons fleeing into the streets of Udine, which was badly damaged in the May quake, and other towns.

Reports from several towns said buildings damaged in the May quake collapsed.

In Venice, residents and tourists rushed through the narrow streets, heading into the city's squares. Some buildings were seen swaying, but there was no immediate report of damage.

The tremors were felt throughout the South Tyrol region of the Alps bordering Austria.

Delayed Callaghan in Canada

LONDON (CP) — British Prime Minister James Callaghan left by air Saturday night on an official visit to Canada during which he will have talks with Prime Minister Pierre Trudeau.

Callaghan was to have left Friday on the nine-day visit but he delayed his departure because of a threatened British seamen's strike. The strike was later postponed.

A spokesman for Callaghan said he flew to Calgary. He will return here Sept. 19 after visits to other cities and talks on major world economic, defence and political matters with Trudeau.

The visit to Canada is Callaghan's first since becoming prime minister last April.

"My main aim is to get to know Canada better," Callaghan says, adding that there are no serious disputes between the two countries.

"There is no question of our relations with Canada being just like those of any other member of the EEC. (European Economic Community.)

"In the person of the Queen we share the same head of state. And nothing in our relationship could be more special than that."

Callaghan said economic issues will be a leading topic in "an unhurried and wide-ranging" discussion of world affairs with Trudeau in Ottawa.

"I know that the economic problems facing the West are something that Pierre Trudeau feels very deeply about. Indeed, he wrote to me about them only the other day.

"So I am looking forward to discussing that in greater depth with him, together with some of the world problems that are particularly close to us, such as those of southern Africa."

Inside

$50 million not worth it —Page 3

Jimmy Carter's Canadian link —Page 7

Victorians backing computer service —Page 8

Car agreement threat to Canada? —Page 12

Background	5
Bridge	39
Checkmate	28
Classified	37-50
Comics	21
Crossword	40
Editorials	4
Entertainment	32-34
Family	27-31
Finance	12-14
Names in the News	3
Outdoors	27
Slim Gourmet	30
Sports	15-20
Stamp Packet	30
Television	38
Travel	22, 23
Week in Records	29

Inmates free but Chilean siege stays

SANTIAGO (Reuter)—Chile freed 205 political prisoners Saturday but decreed a six-month extension of the state of siege that has been in force since the military overthrow of the left wing government three years ago because "conditions continue to make this necessary."

It was announced shortly after President Augusto Pinochet made a speech to the country over radio and television in which he hinted at new restrictions on remaining political parties.

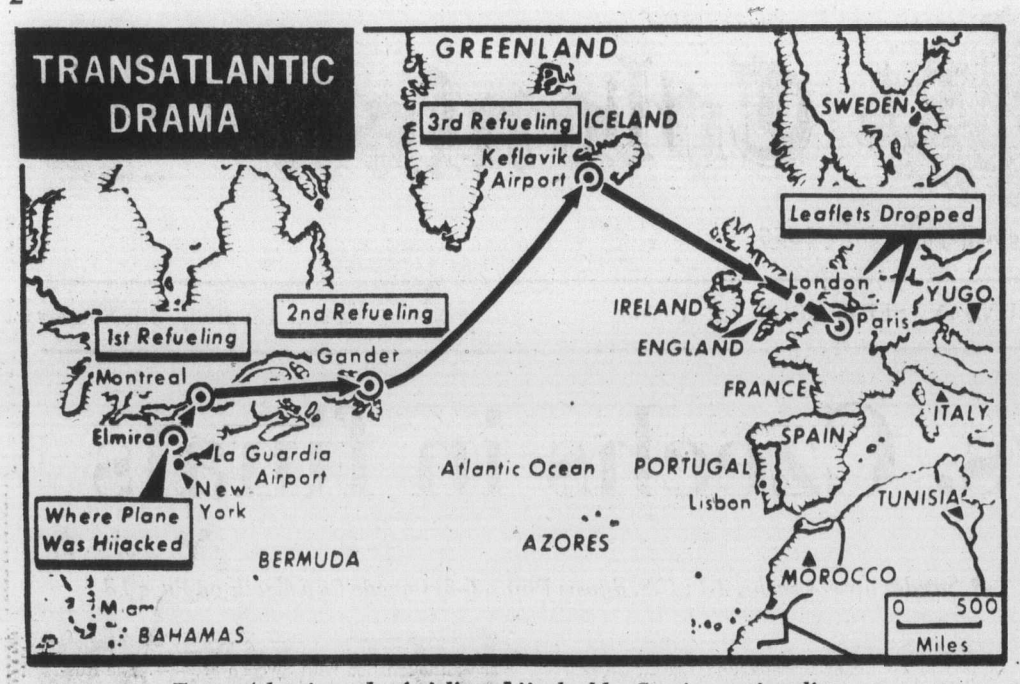

Trans-Atlantic path of airliner hijacked by Coatian nationalists

Hijackers talking to envoy

From Page 1

to be armed with handguns, grenades and explosives. Their communications and leaflets demanded independence for Croatia, a Balkan territory now part of Yugoslavia.

French authorities surrounded the plane with crack troops, blocked it, deflated its tires and said they will not let it leave the country. Its lights and engines were turned off while the hijackers opened negotiations with French authorities.

As Ambassador Rush talked to the hijackers, French police vans moved slowly into position about 200 yards from the plane. Five doctors stood by in ambulances out of sigh behind the terminal.

The Croations initially demanded to speak to either U.S. President Ford, State Secretary Henry Kissinger or Rush. But their major demand appeared to be for proof that their lengthy propaganda statements had been published in the New York Times, Chicago Tribune, Los Angeles Times, Washington Post and the International Herald Tribune, printed in Paris.

The four American papers all printed one or both of the hijackers' two communications, but the Herald Tribune had no edition today and received the statements too late for its Saturday paper.

Facsimiles of the printed statements were wired to Paris and sent to the airport.

The hijackers warned that if the communications were not published, a bomb would go off somewhere in the United States in the same manner as one found in New York's Grand Central Terminal. It killed one policeman and injured three as they tried to disarm it at a firing range.

In Washington Ford said through a spokesman that he is "deeply concerned" for the safety of those aboard the plane.

A Boeing 707 escorted the 727 across the Atlantic to provide complex navigational equipment without which the 727 could not have crossed the ocean. The larger plane also landed here with the 727.

The plane was commandeered Friday night on a flight from New York City to Chicago. It was diverted to Montreal, then Gander, Nfld.,where 35 passengers were released before the plane set out across the Atlantic. Word of the Grand Central bomb was sent back to New York City from Montreal.

The freed passengers were flown to Chicago on Saturday morning with a stop in Montreal.

French Premier Raymond Barre was reported to be directing operations concerning the hijackings after the planes reached France.

Canadian officials said during the stops in Canada that the hijackers' eventual destination was Yugoslavia, but airport sources here said there was no immediate plan to refuel the plane.

Vehicles parked near the aircraft were pulled back a few hundred yards at the insistence of the hijackers.

The Washington Post said in the main story in its late editions that the editors had decided to publish the two texts demanded by the hijackers "to comply with an FBI request . . ."

TWA officials in New York City said earlier that the plane carried 92 persons — 85 passengers and a crew of seven. The release of 35 passengers would mean 50 passengers, including the hijackers, and the crew were still aboard when it reached Europe.

Several of those released in Gander had high praise for the behavior of the hijackers, who they said were so polite it might have been rehearsed. They said the hijackers were armed with handguns and grenades and all spoke English.

"They never threatened anyone but went around reassuring us," said Mrs. Edward Jones of Peoria, Ill., whose 1½-year-old daughter, Joanique, and six-year-old son, Keith, were released with her.

The FBI said the hijackers warned that another bomb would explode somewhere in the United States" unless five major newspapers printed in today's editions a 1,600-word comminique entitled "Appeal To The American People" and a 2,500-word declaration of independence of the Croatian people. The two texts were found with the bomb in a pressure cooker in Grand Central Station in New York City.

Saturday's New York Times, the Chicago Tribune and the Los Angeles Times all published the communique but not the declaration.

The Washington Post published the communique and the declaration.

The hijackers also demanded that at least one-third of each text be printed on the first pages of the papers. The Chicago Tribune and Los Angeles Times carried much of the communique on Page One and the Washington Post started both texts on page One in the final edition.

The communique was signed 'Fighters for Free Crotia.'' Knowledgeable sources in Belgrade, Yugoslavia, said they had not heard of the group previously.

The communique, invoking the United States' fight for freedom from Britain 200 years ago, denounced the government of Yugolsavia and pressed separatist demands for creation of a Croatian state.

"We decided to undertake this particular action for many reasons . . . Our goal was to present an accurate picture of the brutal oppression taking place in Yugoslavia," the communique said in part.

Jack Aldworth of Chicago, one of the passengers released in Gander, said: "There was almost an excess of politeness" by the hijackers.

"This was not the normal treatment you get from strangers," he said. "It seemed to be professional and rehearsed, as if they wanted us to tell the press what wonderful cleancut people they were."

Several passengers said the woman, who they thought is a former flight attendant, went from seat to seat, explaining to passengers the purpose in the hijacking.

A Canadian transport department spokesman in Ottawa said the leader of the hijackers is a man named Zvonko Busic and that the woman is believed to be his wife.

In New York City, the FBI said the hijackers would be charged with homicide in the death of the policeman.

The hijacking was the first time in 16 months that a commercial airliner was hijacked in the United States. The previous hijacking ended when the unarmed hijacker surrendered to the FBI after the plane stopped in Atlanta, Ga.

ANDY CAPP

Macdonald tackles 'malaise'

OTTAWA (CP) — Finance Minister Donald Macdonald says there is confusion and malaise among the public because of the anti-inflation program and that is why the federal government is spending $1.1 million on advertising to promote controls.

Macdonald, speaking on CTV's Question Period Broadcast today, said businessmen need further instruction on the methods and goals of the government's restraint program.

"There's been a lot of confusion, sure," he said. "It's a difficult and confusing thing and that's why the government should go out and instruct on exactly what is happening and overcome the misconceptions."

He said experience has been that no one likes controls but if a program helps reduce inflation, people will look back and say it was worthwhile.

"I think that certainly people are disoriented by the fact that for the first time since the Second World War they are in a situation of direct controls and there is this feeling of uncertainty and malaise as to where they are going," he said.

Macdonald said it is probable that as controls affected more people, they became less popular.

The government's advertising campaign, which began last Thursday will try to overcome dissatisfaction by telling the public that inflation has gone down and real incomes are up, he added.

Macdonald also said recent discussions between government officials and labor leaders have met with little progress, but there might be more success once the Canadian Labor Congress has held its national day of protest against the controls Oct. 14.

"They have put a number of propositions which I think as a member of the government I'd find pretty difficult to accept," he said.

'More risk than safety' in owning a handgun

WASHINGTON (UPI) — A person who owns a handgun doesn't deter crime and runs a greater risk of getting hurt, the U.S. Conference of Mayors said Saturday.

"The myth that handguns provide self-protection is being foisted on the American public by gun manufacturers and the national rifle association," John Gunther, conference executive director, said in a report.

"This is a cruel hoax and the data in this study prove it."

The report is one of a series of handgun publications published by the conference and is compiled from statistical data received from federal and state crime control agencies.

The report concludes:

● A gun kept in the home for protection is far more likely to cause serious injury or death to family and friends than to an intruder.

● A burglar will more often steal a weapon than be repelled by it. Ninety per cent of burglaries are committed while there is no one at home.

● Those who resist are five times more likely to incur serious injury than those not taking any self-defence. In most aggravated assaults, injuries are infrequent, though more likely to be serious if the victim resists.

● The chances of encountering a mugger, robber or rapist even in the largest cities is very remote for most people.

SEIKO QUARTZ
FOR HIM
Own the watch that's changing the world's standard of timekeeping accuracy. The Seiko Quartz. Quartz watches are at least four times more accurate than any other type of wristwatch. Because of Seiko's advanced technology and ultra-elgant styling, this may be the only 21st century gift you can give yourself for years to come. Shown: Seiko Quartz No. DA006M — $295.

AND

SEIKO QUARTZ
FOR HER
Elegant styling and good looks in all our Ladies' Seiko Quartz watches plus the renowned Seiko Quartz accuracy to within seconds per month. Many styles to choose from so come in soon and show us the one you think is most handsome. Shown: Seiko Quartz No. YR010M — $275.

Mayfair Shopping Centre
Phone 385-2744
1209 Douglas Street
Phone 385-1911
Victoria, Vancouver, Chilliwack, Kamloops, Kelowna, Vernon.

Fifteen beautiful stores throughout B.C.

Grassie Fairbanks
Celebrating our 90th year 1886 1976

11

Your Good Health

By George C. Thosteson,MD

Dear Dr. Thosteson: Is it possible to cause an abortion by taking a few quinine tablets about three or four weeks after the birth of a child? I had a baby and was worried because my menstrual period had not started. A friend told me to take some quinine pills. I took about five, and menstruation started in about two weeks. Now I am worried that I did something wrong. — **Mrs. M.**

Your period resumed at six weeks (or close to it) by my calculation, and that is about average. For the nursing mother, the delay in return of menstruation is usually longer.

The chances of becoming pregnant before resumption of menstruation are small, and the chances of aborting an established pregnancy even smaller. In any event, the quinine had nothing to do with your menstruation return. The timing with the taking of the quinine was mere coincidence.

Dear Dr. Thosteson: I am taking Zyloprine for my gout. However, the ankle on the left foot is still swollen after one month. It goes down at night and then comes back after I am standing on my feet all day. Can you offer any help? — **W.R.A.**

The medicine you are taking is a brand of allopurinol, which acts by blocking the production of uric acid in the body. Uric acid is what causes gout.

A month may be too soon to be looking for really significant improvement, although I trust that you have noted some already. It may take several months to bring the uric acid level to normal in the blood.

Meanwhile, you should seek other causes of the apparent edema (swelling) of your ankle. It may or may not be related to your gout.

The Weather

September 12, 1976

Sunny with cloudy periods; winds light westerly. Saturday's precipitation: Trace. Sunshine 6 hours, 18 minutes. Recorded high and low 20 and 10. Today's forecast high and low 20 and 10. Today's sunrise 5:47, sunset 18:33; moonrise 20:14, moonset 10:06.

Moday outlook: Showers.

East Coast of Vancouver Island — Sunny, with cloudy periods. Winds light. Saturday's precipitation: Trace. Recorded high and low at Nanaimo 19 and 9. Forecast high and low 20 and 9. Monday outlook: Showers.

West Coast of Vancouver Island — Sunny with cloudy periods, patchy drizzle along the coasts; winds light northwesterly. Forecast high and low at Tofino 18 and 9. Monday outlook: Showers.

North Coast — Clouding over in the morning followed by rain in the evening. Lows 4 to 6. Highs near 15.

Extended outlook Tuesday through Thursday — A little warmer with chance of showers in coastal areas. Highs 20, lows 12.

St. John's	17	9	4.1
Halifax	18	11	—
Fredericton	22	8	—
Charlottetown	16	10	—
Montreal	19	11	10.1
Ottawa	18	6	—
Toronto	17	9	0.4
North Bay	14	6	—
Churchill	10	6	—
The Pas	24	9	—
Winnipeg	29	6	—
Kenora	26	12	—
Thunder Bay	26	5	—
Vancouver	20	11	—
Lethbridge	27	9	—
Edmonton	19	7	—
Calgary	23	5	—
Prince Albert	26	4	—
Saskatoon	27	6	—
Regina	29	11	—
Brandon	29	5	—
Tofino	16	6	1.8
Prince Rupert	15	4	1.4
Kamloops	20	5	2.6
Lytton	23	5	2.6
Penticton	23	7	2.7
Kelowna	20	4	2.4
Blue River	18	2	2.1
Revelstoke	19	4	2.1
Cranbrook	23	7	2.1
Castlegar	23	7	2.5
Williams Lake	15	4	1.6
Quesnel	14	2	1.5
Prince George	14	2	1.5
Miami	31	23	0.5
Los Angeles	25	21	1.2
San Diego	25	21	8.6
San Francisco	21	14	0.2
Las Vegas	26	20	5.4
Phoenix	34	24	0.5
Honolulu	31	25	—

TIDES AT VICTORIA HARBOR
(Tides listed are Pacific Standard Time)

	Time H.M.	Ht. Ft.	Time H.M.	Ht. Ft.	Time H.M.	Ht. Ft.	Time H.M.	Ht. Ft.
11	04.20	7.0	10.10	5.1	16.10	7.7	22.50	3.8
12	05.20	6.8	10.30	5.6	16.45	7.7	23.30	3.6
13	06.20	6.6	10.55	6.1	17.05	7.7		
14	00.10	3.5	09.25	6.7	11.40	6.5	17.40	7.7
15	01.10	3.4	08.30	6.6	15.00	7.4	17.45	7.7

TIDES AT SOOKE

	Time H.M.	Ht. Ft.	Time H.M.	Ht. Ft.	Time H.M.	Ht. Ft.	Time H.M.	Ht. Ft.
11	03.20	7.8	09.05	5.3	15.10	8.9	22.15	4.4
12	04.10	7.5	09.20	5.8	15.30	8.9	23.00	4.3
13	05.00	7.2	09.30	6.2	15.45	8.9	23.50	4.2
14	06.10	7.0	09.20	6.5	16.00	9.0		
15	00.40	4.3	07.20	6.9	09.25	6.8	16.30	8.9

TIDES AT FULFORD HARBOUR

	Time H.M.	Ht. Ft.	Time H.M.	Ht. Ft.	Time H.M.	Ht. Ft.	Time H.M.	Ht. Ft.
11	00.00	4.7	06.40	9.2	12.00	5.9	18.20	9.8
12	00.40	4.3	07.40	9.1	12.50	6.6	18.35	9.7
13	01.20	4.1	08.30	9.1	13.20	7.2	19.05	9.5
14	01.55	3.9	09.35	9.1	14.20	7.7	19.30	9.3
15	02.40	3.9	10.50	9.1	15.15	8.2	20.05	9.1

People from all walks of life
Benefit from the United Way . . .

People from all walks of life
Give the United Way.

Their United Way donations support the Silver Threads and Meals on Wheels for senior citizens, health services and research, rehabilitation services, services for youth, and for the community as a whole.

Won't you help too?
Say Yes, the United Way.

9-11

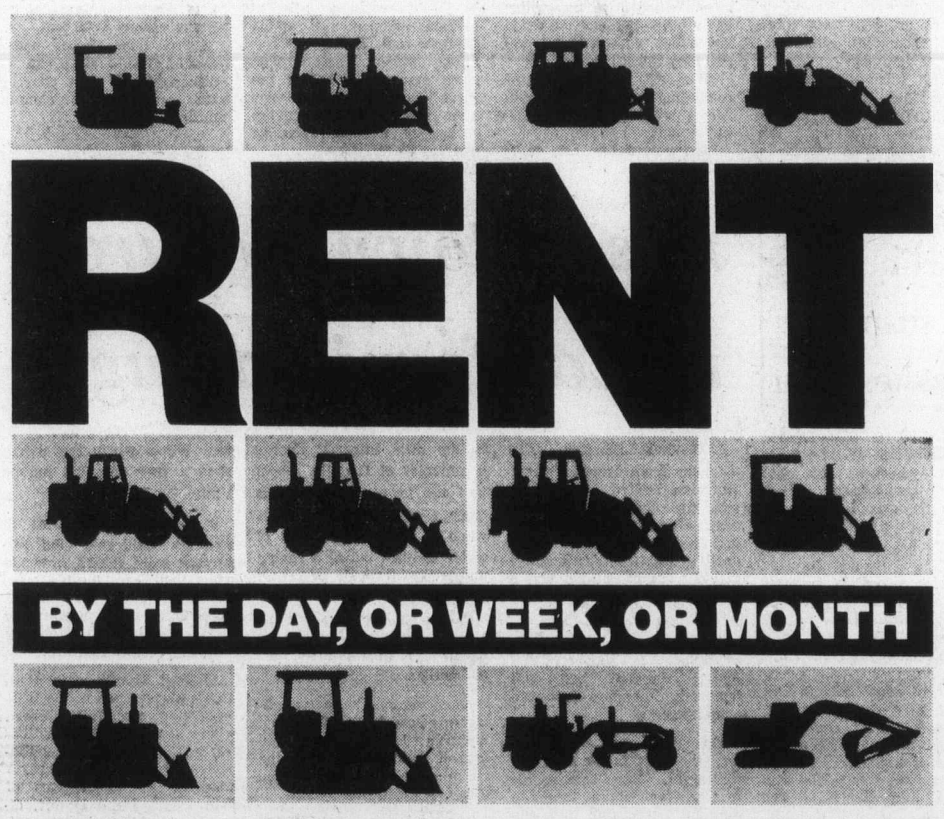

The Problem: Got a job to finish and you're short a machine? Got a job to go to but your equipment is tied up with other work? Got a machine down for repair and your production is suffering?

The Solution: Finning's Light Industrial Division will rent you your choice of three Cat diesel tractors, four track loaders, four wheel loaders, a grader and an excavator. You can also choose from a wide variety of attachments for each machine. And Finning's rental rates are competitive with any in the equipment industry.

Rent any of these Cat machines for the day, week, month:

TRACTORS
62 hp D3, 75 hp D4, 105 hp D5

TRACK LOADERS
1 yd. 931, 1½ yd. 941B, 1¾ yd. 951C, 1¾-2½ yd. 955L

WHEEL LOADERS
1¼ yd. 910, 1½-1¾ yd. 920, 1¾-2¼ yd. 930, 2¼-3¼ yd. 950

MOTOR GRADER
125 hp 120G

EXCAVATOR
¾-1¼ yd. 225

ATTACHMENTS
Winches, inside dozers, backhoes, special application buckets, forks, rippers, many others.

Get full details on how Finning's LID rental program can help you to overcome your short term machines shortages.

Phone:
Art Scribner 872-7474
Residence 521-6575
Bill Wilsher 872-7474
Residence 435-2482
Rick Baker 872-7474
Residence 531-0076

Finning, a British Columbia company working for and with British Columbia industry.

TRACTORS - LOADERS - GRADERS - SCRAPERS - EXCAVATORS

FINNING
YOUR CATERPILLAR DEALER
Caterpillar, Cat and ⊞ are Trademarks of Caterpillar Tractor Co.

27 Crease Avenue, Victoria. Phone 384-4144

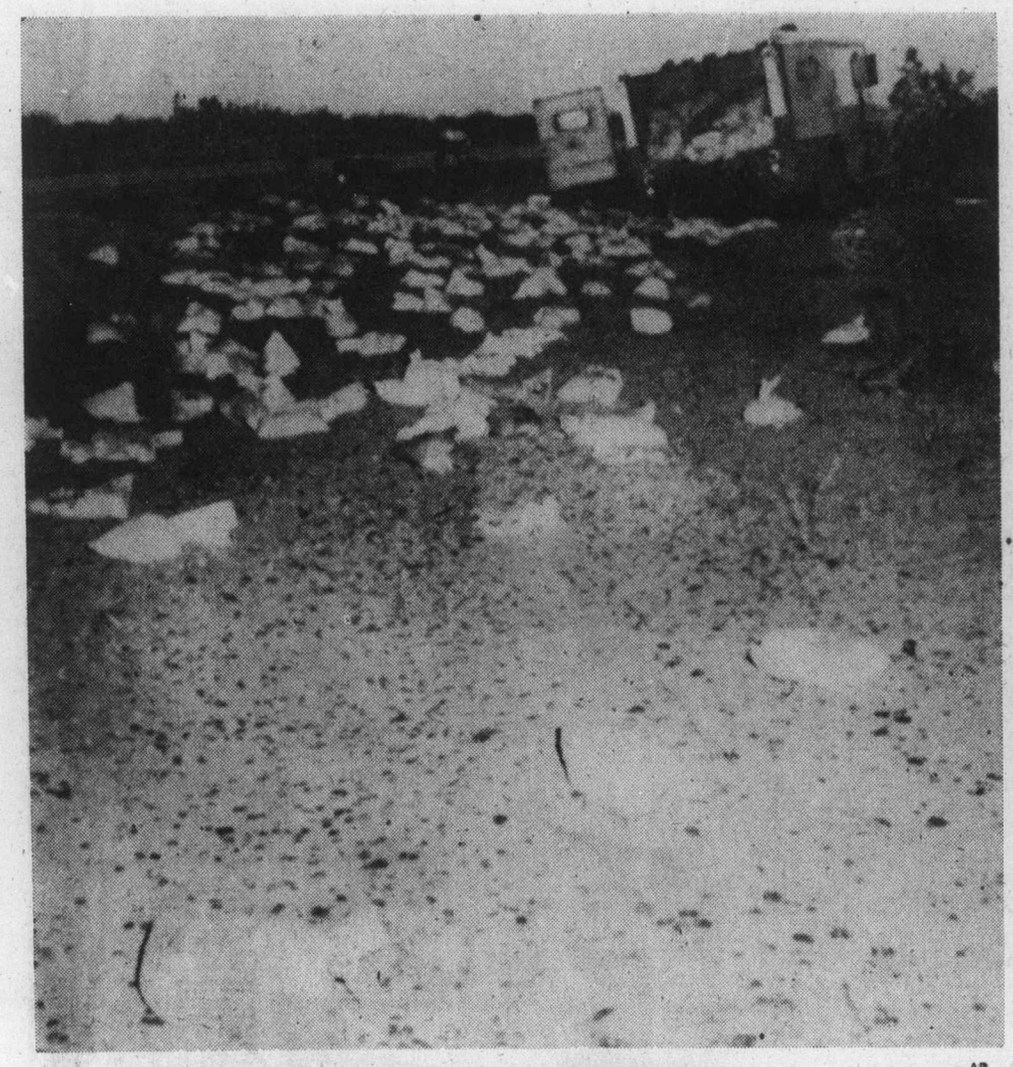

— AP

Roadside paved with money

Armed guards stood by as armored truck drivers scooped up $8 million in coins and bills dumped when truck left highway near El Centro, Calif., at 5 a.m. Saturday.

Who the Croats are

Long, bloody history

Associated Press

Croatian nationalists like those who hijacked a New York-to-Chicago jetliner Friday have a long and bloody history of fighting for the autonomy of their Balkan homeland under a long series of rulers, the latest of which is the Communist Yugoslav regime.

Although the hijackers said in a long statement they would use "as little violence as possible to achieve our demands," one New York City policeman was killed and three were injured in attempting to dismantle a bomb the hijackers left in a locker at Grand Central Station.

The statement, found with the bomb, said another bomb — "likewise in a highly busy location"—would be activated if two statements on the "colonial enslavement" of Croatia were not published in five major newspapers. One of the hijackers was reported to be wired with explosives to blow up the Trans World Airlines jet if their demands were not met.

"As these demands are quite easily fulfilled and involve nothing more than disseminating accurate information, all should run smoothly and come to a satisfactory conclusion," the statement said. "If our goal is accomplished, we gladly accept all punishment and consider these ideas worthy of suffering for."

The statement was signed by the Fighters for Free Croatia, a name unfamiliar to observers in the Yugoslav capital of Belgrade, where the government firmly cracks down on Croatian extremists whenever it can.

Croatia is one of the six republics of Yugoslavia and has 22 per cent of the country's 22 million people. The Serbs, with 40 per cent of the people, have been predominant since the new bastion of Yugoslavia was created after the First World War. The Croatians have chafed under this dominance, even though President Tito himself is the son of a Croatian blacksmith and has sought to enlist all of Yugoslavia's ethnic groups in the country's development.

The Yugoslav government says the many Croatian emigre groups are all remnants of the right wingers called Ustashi who formed a puppet independent Croatia under German Nazi and Italian Fascist occupation and fought against Tito's Communist partisans during the Second World War.

The Ustashi-German-Italian period is remembered bitterly in Yugoslavia.

In recent years Croatian emigres, based in the United States, West Germany, Australia and Sweden, have been blamed for the following actions:

● The assassination last February of Edvin Zdovc, the Yugoslav consul-general in Frankfurt, West Germany. No arrests have been made in that case, and the Bonn government announced in June it was banning two right-wing Croatian exile groups because "their declared goal is the violent overthrow of the Yugoslav state and the founding of a new, independent Croatian national state."

● The attempted murder this year of the Yugoslav consul in Cologne, West Germany. Several men were arrested and are awaiting trial. The Yugoslav consul in Lyon, France, also was shot and wounded this year. No one was arrested in that attack.

● The murder in 1972 of the Yugoslav ambassador to Sweden. A Scandinavian Airlines System plane was also hijacked and the ambassador's killers were flown out of Sweden.

● A small invasion in 1972 by Ustashi apparently trained in Australia to start guerrilla war in Yugoslavia. The group was quickly wiped out.

● As recently as June, five Croatian separatists received death sentences, later commuted to 20 years imprisonment, for planting a time bomb in Zagreb near where Tito was to speak. The bomb went off prematurely and no one was hurt.

LOCAL and LONG DISTANCE MOVING
RELIABLE TRANSFER OF VICTORIA LTD.
Member of United Van Lines
388-6466 4-11

FRESH AS A FLOWER IN JUST ONE HOUR
OLD FASHIONED BARGAINS
$1.49 DAY
Tuesday, Sept. 14th
One HOUR "MARTINIZING" CERTIFIES THE MOST IN DRY CLEANING
9-12 8 LOCATIONS TO SERVE YOU

Beatles give up $50 million

LOS ANGELES — The four Beatles considered a $50-million reunion concert earlier this year but turned the offer down because it created too many problems, says **Beatle Ringo Starr.**

The Beatle's drummer said in an interview in the Los Angeles Times that he talked with **Paul McCartney, John Lennon** and **George Harrison** about the offer made by a Los Angeles promoter.

But there seemed too many problems to sort out at the time and no one seemed enthusiastic enough about it to put any machiney in motion, he said.

□

WAVERLY, Ia. — **Marie Peak,** 21, was found strangled in a cornfield a few miles from Wartburg College where she had been a student.

Marie, who had been sexually assaulted, had tipped authorities to a bizarre sex and blackmail ring and had planned to write a book about it.

□

HARTOLA, Finland — **Aimo Leikas,** a 29-year-old Finnish circus performer fatally shot himself in the head when something went wrong with his Russian roulette act, police said.

Leikas, who had performed the act for about a year, claimed to use telepathy in selecting six bullets for a revolver from a box containing both live and dummy ammunition.

□

OTTAWA — External Affairs Minister **Allan MacEachen** Saturday denied recent reports that Canada's policy for the Middle East is leaning more toward the Arabs and away from Israel.

Speaking during a radio interview MacEachen said: "We have not taken a policy decision of any kind that changes the balance or the objectivity in our policy towards the Middle East.

□

HONOLULU — Singer **Tommy Leonetti,** 43, who had a malignant kidney removed in 1971, will undergo surgery this month for removal of a malignant tumor on his right lung.

Peak

. . . mystery death

□

LONDON — **Roman Polanski** has chosen ballet star **Rudolf Nureyev** to play the ill-fated Othello in his version of Othello. Rock music star **Mick Jagger** will play the scheming Iago.

□

CLEVELAND — Cheerleaders may have little to cheer about when they get older, says a voice researcher.

Many are unknowing victims of too much "glottal plosive," a method of voice production that pounds vocal cords together, said **Paul Brayender,** a voice teacher and director of Eastern Michigan University's opera workshop.

□

LEXINGTON, N.C. — Don't ever tell **Larry Ledbetter,** a Concord, N.C., truck driver, the joke about the guy who slept so soundly that a burglar stole his bed out from under him.

Ledbetter's tractor trailer was stolen in the Winston-Salem area. The thieves did it with Ledbetter sleeping in the back of his cab.

NAMES in the NEWS

□

AMSTERDAM — Exiled Soviet dissident **Andrei Amalrik** said Saturday he will lecture at the Netherlands' Utrecht University until next summer and then go to the United States for about two years.

□

CASTEL GANDOLFO, Italy (AP) — Rebel Bishop **Marcel Lefebvre** met **Pope Paul** Saturday seven weeks after the Vatican suspended the French prelate from his priestly functions because of his defiant rejection of change in the church.

Lefebrve received the toughest Vatican punishment short of excommunication, that can be imposed on a bishop after he ignored a papal ban against ordaining priests at his seminary in Econe, Switzerland.

□

BELGRADE, Yugoslavia — **President Tito** of Yugoslavia is suffering from "an acute liver illness" and must have complete rest for several weeks, the presidential office has announced.

DON'T FORGET
TUESDAY, SEPT. 14 at 7:00 p.m.
That's the time to come to a **FREE INTRODUCTORY** session in **"ADVENTURES IN ATTITUDES"** — an exciting new self-improvement course that invites you to grow in 28 areas of life, vital to success in career, home and human relations. — No boring lectures. — No home study. — But full group participation in 74 non-threatening, non embarassing, non manipulative group projects.
12FEE (INCL. $35 WORTH OF MATERIALS & 10 - 3 HR. SESSION), $65 Room 208, Mt. Douglas Sr. Sec. School, Gordon Head Rd.
FOR MORE DETAILS, CALL CAMOSUN COLLEGE or J. CLOVER, 385-7761

JUST FOR YOU
"Y" LEISURE ARTS
PROGRAMS START THE WEEK OF SEPTEMBER 20th

THE YEAR ROUND GARDEN (Wendy Bender)	A	Mon.	7:30- 9:00 p.m.	Members .....$ 7 Non Members ... $14
OUR MUSEUM IN DEPTH (in co-operation with Provincial Museum)	B	Tues.	1:00- 2:30 p.m.	Members ..... $ 8 Non Members ... $16
ANATOMY OF A CITY (Margaret Smart)	I	Thurs.	1:00- 3:00 p.m.	Members ..... $10 Non Members ... $20
PREVENTIVE MEDICINE (Dr. Elinor Powell)	J	Thurs.	7:00- 8:00 p.m.	Members ..... $ 6 Non Members ... $10
NOON HOUR LECTURE SERIES (in co-operation with Greater Victoria Public Library)	K	Wed.	12:00- 1:00 p.m.	Members ..... $ 4 Non Members ... $ 5 OR 75¢ per lecture
DRAWING and PAINTING (Valentina Polushin)	N	Mon.	1:00- 3:00 p.m.	Members ..... $ 9 Non Members ... $18
	O	Tues.	7:00- 9:00 p.m.	Members ..... $10 Non Members ... $20
CREATIVE DOLL MAKING (Margrit Lang)	P	Thurs.	1:30- 3:00 p.m.	Members ..... $ 7 Non Members ... $14
CROCHET	Q	Tues.	1:00- 2:30 p.m.	Members ..... $ 8 Non Members .. $16
	R	Tues.	7:30- 9:00 p.m.	As above.
KNITTING	S	Thurs.	1:00- 2:30 p.m.	Members ..... $ 7 Non Members ... $14
	T	Thurs.	7:30- 9:00 p.m.	As above
WEAVING and TAPESTRY (Jacqueline Herforth-Maden)	U	Tues.	1:30- 3:00 p.m.	Members ..... $ 8 Non Members ... $16
CREATIVE WRITING (Austen Jervis)	V	Mon.	8:30-10:00 p.m.	Members ..... $ 7 Non Members ... $14
MARTIAL ARTS—TAI CHI (Master Raymond Chung)	W	Wed.	7:30- 9:00 p.m.	Beginners $45
	X		9:00-10:30 p.m.	Intermediate ... $50
	Y		6:00- 7:30 p.m.	Advanced $50
	Z	Thurs.	8:30-10:00 a.m.	Beginners $40
FIRST AID CERTIFIED COURSE (Muriel Mayhew)	AA	Wed.	7:30- 9:30 p.m.	Members ..... $ 7 Non Members ... $14
GOLF (Earl Davies)	BB	Mon.	7:00- 8:00 p.m.	Members ..... $ 7 Non Members ... $14
FOLKSINGING and GUITAR (Debbie Miller) Level 1	EE	Wed.	7:00- 8:30 p.m.	Members ..... $ 8
Level 2	FF	Wed	8:30-10:00 p.m.	Non Members ... $16 As above
BEGINNERS SPANISH (Lorelei Debelle)	GG	Wed.	7:00- 8:30 p.m.	Members ..... $ 8 Non Members .. $16
DISCOVERY OF SELF (Austen Jervis)	HH	Mon	7:00- 8:30 p.m	Members ..... $ 8 Non Members ... $16
CREATIVE BUSINESS WRITING (Austen Jervis)	II	Wed.	8:30-10:00 p.m.	Members ..... $ 8 Non Members ... $16

REGISTER TODAY
YM-YWCA, 880 Courtney Street
For more details 386-7511
9-12

EXTREMELY URGENT SALE
COLLECTION OF FABULOUS HAND-KNOTTED TREASURES
ORIENTAL RUGS
Were brought in for Exhibit at **PACIFIC NATIONAL EXHIBITION** of 1976. These International High Standard Oriental Rugs and Carpets of selected qualities of High Investment Calibre and other exclusive pieces featuring: Museum quality in 100% pure Natural Silk. Extremely fine quality Sheraz Kafkaz, Kashan, Kirman, Fine quality Mogul Hunting rugs, Exceptional pieces such as Tabriz (Birds of Paradise) Badshawhe Rug, Nomadic Bokharas, Harati Prayer Rugs, Nain, Russian Design Kazak in 100% Natural Silk, Hutchlo Rug, Historical Mohanjodaro Rug, Large size Royal Bokharas, Tree of Life, Blouch, Quam, Sarouk, Afghan (Geometric Tree of Life). These magnificent Jewels of wool and silk, each a work of Art that captures the Fascination and Intrigue of Centuries of Unsurpassed Middle Eastern Tradition and Beauty are a good investment of today.
2 DAYS ONLY
SALE STARTS SUN. SEPT. 12—10 a.m. to 10 p.m. MON. SEPT. 13—10 a.m. to 7 p.m.
Never before has a breathtaking valuable selection such as this been offered in Victoria. Also includes many runners. Sizes from. 2'x4' to 3'x22' approx. Rugs and Carpets from 2'x3' to 12'x18' approx.
A RARE OPPORTUNITY TO BUY THESE HAND-KNOTTED TREASURES AT BARGAIN PRICES.
SALE BEING HELD BY BOKHARA CARPET PALACE LTD. at
RED LION MOTOR INN, VICTORIA, B.C.

CONTINUING EDUCATION
University of Victoria
TOWN AND GOWN CONCERT BAND
A community band will be formed to develop closer communication and exchange between the University of Victoria's Department of Music and the community. Auditions for performers will be held at the Mount Douglas Senior Secondary School from 7:00 p.m.-10:00 p.m. on Tuesday, September 14, 1976. The Concert Band is intended as a community band as well as a student ensemble. Performers from the community and interested students from the schools are invited to appear.
FOR FURTHER INFORMATION PHONE 477-6911, Locals 4802, 4803, 4804
9-11

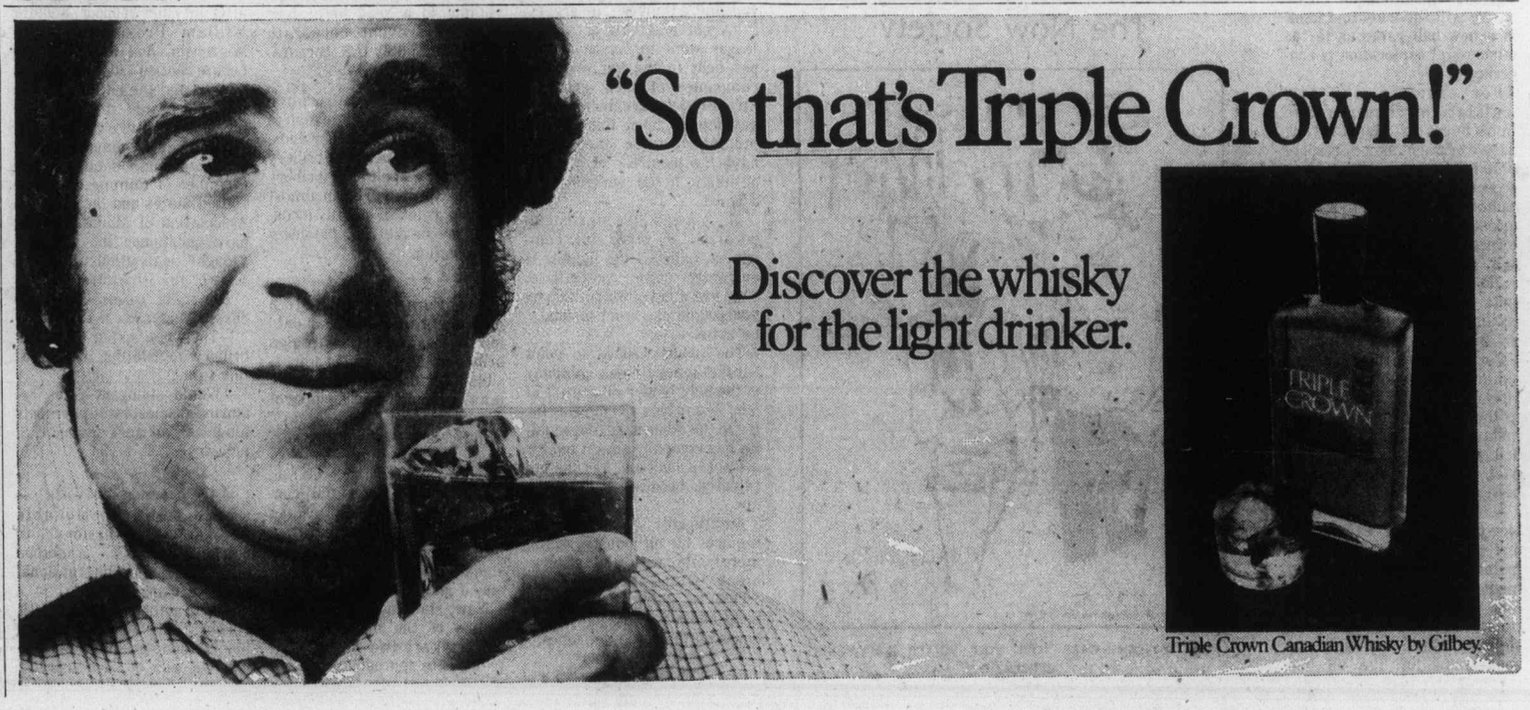

The Daily Colonist.

"An Independent Newspaper . . . The Organ of No Clique or Party"

1858 — Published every morning except Monday by The Colonist Publishers Limited at 2621 Douglas Street, Victoria, B.C., V8W 2N4. Second class mail registration number 0516. All undelivered copies or any notices respecting changes of address are to be sent to the above address. Member Audit Bureau of Circulation — 1976

RICHARD BOWER — Publisher and Editor-in-Chief

Much at stake in Africa

TO MOST NORTH AMERICANS, Canadians included, Africa still remains the dark continent — a far-away place of little interest and even less concern to those who live in the Western hemisphere and enjoy the rights and privileges of a democratic society.

To many, U.S. Secretary of State Henry Kissinger's increasing involvement in Southern Africa affairs is being written off as a vague political gambit calculated to reflect some momentary but basically unimportant credit upon the present White House incumbent. To others, equally uninformed but more generous in their outlook, Dr. Kissinger's moves in this direction are looked upon as a typically American "do-gooder" effort to prevent bloodshed between rival factions in a distant part of the uncivilized world.

Both views, although perhaps containing a modicum of truth, are oversimplified to the point of being dangerous. The unpalatable fact of the matter is that Southern Africa has now become Western democracy's front line of defence — not only in the military sense but also in the field of economics and political ideology.

The present situation began to develop when the European colonial powers withdrew from their African territories and the Communist powers of Russia and China moved in quickly to fill the vacuum. As their sphere of influence grew through persistence, so weakened the West's through neglect and disinterest.

Now, almost too late in some areas, the West has suddenly awakened to the realization of what is at stake in Africa. The series of sledgehammer diplomatic and military blows engineered if not personally directed by Moscow and Peking have finally been noticed in Washington.

As America, in its capacity as leader of the free world, now moves to recapture the West's lost initiative in Africa, it will find the role a difficult one fraught with danger both in domestic politics and in foreign affairs.

The threat of massive racial war in Southern Africa is not Washington's only concern. More important, from a strategic point of view, is the growing involvement and competition between the world's superpowers for influence in Africa.

The rewards to the winning side are great. For Western industrial nations it would mean access to the riches of Africa, which is a gigantic storehouse of commodities and raw materials. All of the world's 53 most important minerals are to be found there: 96 per cent of the world's diamonds, 42 per cent of its cobalt, 60 per cent of its gold, 34 per cent of its bauxite, 17 per cent of its copper and 23 per cent of the uranium in the non-Communist world.

The continent's iron reserves are twice as large as America's and two-thirds as large as Russia's. African countries such as Libya, Algeria and Nigeria have become major suppliers of petroleum to the West. The importance of Africa to American industry is already shown by the fact that the U.S. imports 48 per cent of its cobalt from Zaire, 36 per cent of its manganese from South Africa and Gabon, 51 per cent of its vanadium and 31 per cent of its platinum from South Africa.

The cutting off of these vital commodities through some Communist action could result in near disaster for U.S. industry, and though such a possibility is remote at the moment the danger is there and cannot be ignored by Washington.

Distasteful as the fact may be to many, the only reliable ally the United States has in Africa is the Republic of South Africa. Dr. Peter Janke, in a report published earlier this month by the London-based Institute for the Study of Conflict defines the situation in these simple terms:

"The continued existence of the white man in Southern Africa depends upon the Afrikaner, not the white English-speaking South African. The Western strategic interest at present depends upon this, too, for majority black rule in South Africa, under whatever disguise, cannot offer the same degree of immediate security to the West.

"It is upon the republic, too, that Rhodesian Prime Minister Ian Smith's government depends, as does the hope and desperate need for controlled change and settlement there and in Namibia."

Dr. Janke says that the structure of power in South Africa is impregnable for as far into the future as most strategic committees would care to plan. South African Prime Minister John Vorster is firmly at the head of one of the most conservative societies in the world and can rely on a stable political base, he adds.

By contrast, he notes, no black African state has developed a smooth mechanism for the transfer of political power.

This, then, is the situation that must be accepted if the West hopes to regain and maintain a foothold in Africa. To those who tend to believe that white South Africans are the world's greatest villains, it should be pointed out that in his recent talks with Dr. Kissinger, Prime Minister Vorster confounded his critics by emerging not as the intractable racialist his enemies have so often labelled him, but as a man open to reasonable argument, willing to listen and ready to make changes.

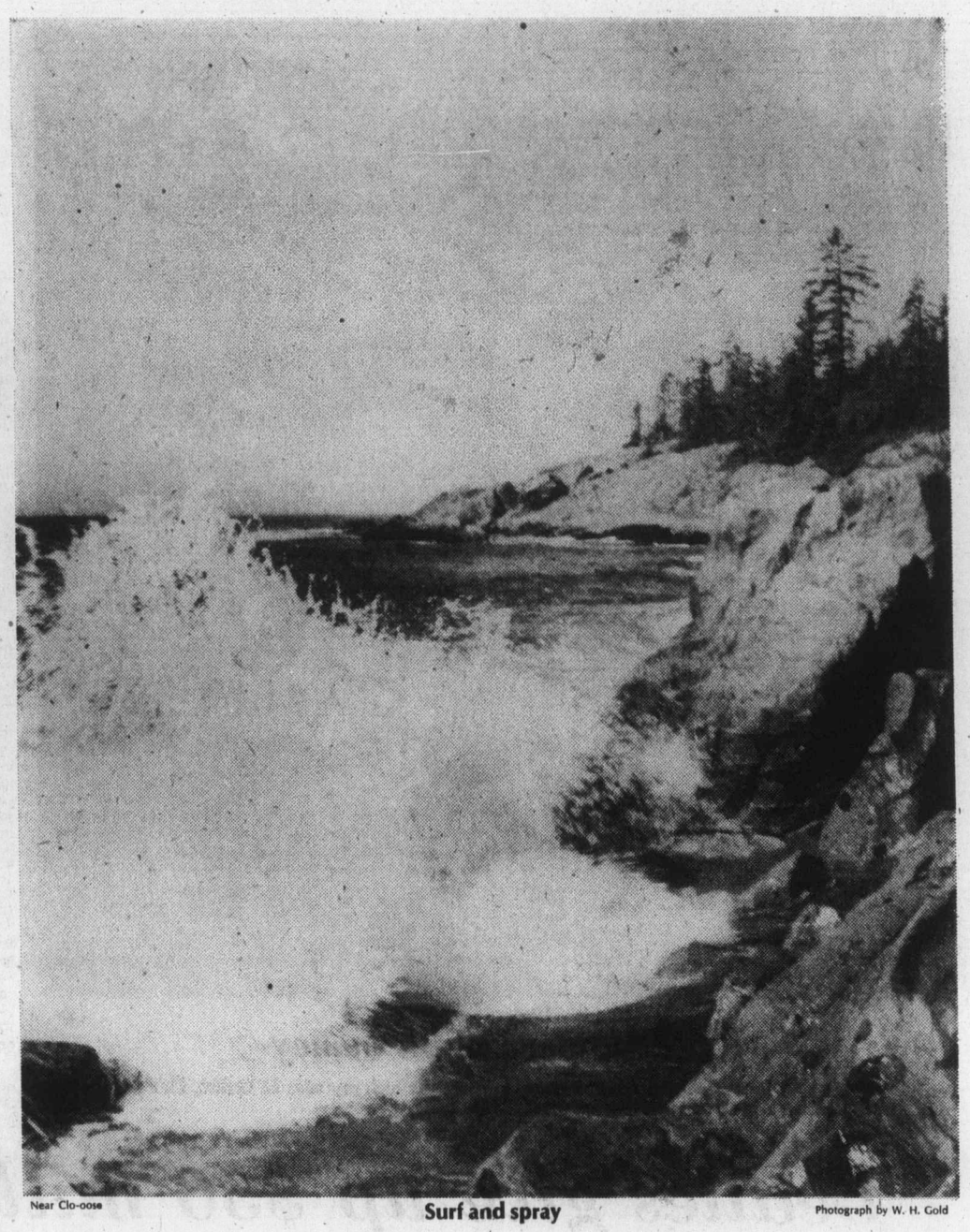

Near Clo-oose — **Surf and spray** — Photograph by W. H. Gold

Ottawa Offbeat

An unseemly, unnecessary quarrel

By RICHARD JACKSON

The strange thing is not that Conservative Leader Joe Clark should have been quarrelling publicly with Conservative MP Stanley Schumacher over the Bow River riding nomination, but that he should have allowed it to drag on so long.

It has all been so unseemly, so unbecoming to a leader, so diminishing of his stature to be brawling with one of his own MPs, a supposedly faithful follower, even a fellow Albertan.

And the most damaging part of it, the way old Tory warrior and former Prime Minister John Diefenbaker views the untidy party scene, is that Joe Clark is going to have to back off.

★ ★ ★

Dief says Joe yet can convert humiliation into some semblance of a personal prideful triumph, if he climbs down gracefully, giving the appearance of a big man, a leader, doing the right thing by the party, by his followers, and yes, even by himself.

It has been all so unnecessary.

It initally came about through redistribution which wiped out Stan Schumacher's Palliser riding and Joe Clark's Rocky Mountain constituency.

Sections of each went into the making of the new riding of Bow River. But more of it includes what used to be Palliser than Rocky Mountain.

So on the basis of acreage or square miles, on the very geography of it, the new riding is rightfully more Stan Schumacher's than Joe Clark's.

And Schumacher, back last fall, months before the Conservatives fluked up with Joe Clark as their leader, had announced that he was going for the Bow River nomination.

But that wasn't the way Joe Clark thought things should be done when he fell, almost by accident, into the leadership, and decreed that as leader he must be conceded whatever his choice of ridings might be.

And Stan Schumacher's Bow River was the choice.

It didn't matter that Schumacher has been in the Commons eight years to Clark's four.

Nor did it count that there are more of Schumacher's voters from Palliser in the new Bow River riding than Clark's from Rocky Mountain.

It wasn't a factor either that Schumacher lived and practised law in Bow River's biggest community, Drumheller, or that Clark's only domestic connection with the new riding is that his parents live there in the town of High River.

Actually, Joe Clark hasn't been in High River for 20 years, and in his four parliamentary years made his Rocky Mountain riding headquarters in Hinton, an eastern slopes coal town west of Edmonton.

★ ★ ★

Only a few weeks ago, in open and unfriendly if not altogether hostile competiton for Bow River, both Clark and Schumacher made an appearance at a rodeo in one of the riding's rangeland towns.

"Everyone was up on a saddle horse," grinned Stan Schumacher, "everyone but Clark — he was riding in a buggy."

The in-party spat has snarled along in that unpleasant style for too long, doing more damage to Clark than Schumacher.

Clark says he wants to be known as "the boy from High River," reflecting a wholesome small town image.

Trouble is Clark is not a boy, and is more a man of eastern big-city Ottawa than of the western foothills small town.

So Clark's detractors — and every Conservative leader carries the curse of ill-wishers — have been putting it around that he really isn't an honest-to-goodness Albertan at all.

And the 600-member Calgary Police Association, angry at Clark for his stand against capital punishment, has proclaimed its public opposition to his nomination in Bow River, and its support of Schumacher.

As Dief, who has seen this kind of thing happen before in his octogenarian lifetime, says, Joe Clark now has no option but to back off in whatever good grace he can manage.

He has a precedent for the graceful withdrawal.

Initially, former Conservative Leader Robert Stanfield wanted to run in what is now Cumberland-Colchester.

But veteran Conservative MP Robert Coates had won and held the riding then for more than 10 years.

Bob Stanfield asked Bob Coates if he intended keeping the constituency.

And when Bob Coates said that he did, Bob Stanfield quietly, with nobody losing face, switched to Halifax and won handily.

Dief says Joe Clark can do no less.

For American companies

Offshore oil rules may change

By RON SCHERER from New York

The oil industry claims the future development of U.S. offshore oil reserves has become a political football.

The football takes the shape of legislation revising the Outer Continental Shelf Lands Act of 1953.

Congress is expected to make up its mind on the legislation, sponsored by Rep. John W. Murphy (D) of New York, before the end of the month.

If congressional Democrats do succeed in passing the bill, the oil industry will urge President Ford to veto it, notes R. H. Nanz, a vice-president for exploration and production at Shell Oil Company. And if the president obliges, the veto, like some other presidential vetoes, will become an issue in the campaign.

★ ★ ★

However, as Mr. Nanz explains, if the president should sign the legislation, the oil industry will suddenly find itself in a new ball game as far as offshore oil exploration is concerned.

For example, the new legislation requires the Department of the Interior, the government agency responsible for the offshore leases, to accept state recommendations unless it is in the "national interest." Oil men are concerned that this vague phrase will prompt lawsuits which could tie drilling up for years in spite of an amendment which prohibits court suits challenging Interior's decisions.

Furthermore, the oil companies must submit an environmental impact statement to the state and local governments following exploratory drilling for which federal impact statements already have been submitted.

A. H. Massad, executive vice-president for exploration and production at Mobil Oil, maintains the additional statement could add an extra two to four years onto the drilling timetable. However, Martin H. Belsky, chief counsel and spokesman for the ad hoc Select Committee for the Outer Continental Shelf chaired by Representative Murphy, disagrees. "There is not an additional period," he says.

One of the most controversial elements of the legislation gives the Interior Department authority to contract for exploratory drilling in cases where exploration is needed for national security or environmental reasons "or to expedite development in the front areas." Mr. Nanz points out that the Department of the Interior may feel pressured by environmentalists to do the drilling to protect itself from involved lawsuits.

Indeed, this is one of the industry's greatest fears — that the government will enter the drilling business. However, lawyer Belsky stresses that the secretary of the interior is "authorized to drill, as he now can, but there is no mandate here." One of the main reasons the government might feel prompted to drill is charges that the oil industry is profiteering from the leases. Counters Mr. Massad of Mobil, "Out of $23 billion worth of oil pulled out of the outer continental shelf, the government has got $19.9 billion."

The industry currently receives an eight to nine per cent rate of return on its money invested in offshore leases.

This legislation, says Mr. Belsky, is opposed by the large energy companies just as "they have opposed legislation almost every time Congress has proposed a rational energy policy."

Replies Shell's Mr. Nanz, "This legislation is getting us closer and closer to nothing — it's just a bunch of men trying to salvage their reputations."

At any rate, the government is determined to change the bidding system. Currently, leases are sold on a bonus system, with fixed royalties and rentals. The bonus is the amount of money bid by the oil company for the right to drill on the property. The royalty is generally fixed at 16⅔ per cent which goes to the government and the rental is fixed.

Under the new law, bidding systems would be changed on one-third of the frontier leases. Companies will be permitted to bid royalties — meaning the company which says it will pay the government a higher percentage of its oil and gas find — will receive the lease.

★ ★ ★

According to Mr. Belsky, the bidding change is designed to foster more competition.

"Look at the bidding in the Baltimore Canyon," he argues. "About one-third of all the leases went to Exxon and 80 per cent to the top seven oil companies of their groups." Mr. Belsky says independent gas dealers favor this form of bidding because they don't have the hundreds of millions of dollars to bid "up front" for a lease.

Mr. Massad, like his contemporaries at other oil companies, believes the bidding is currently quite competitive. "We lost a bid of $72 million by $200,000 on one tract of land," he notes.

The industry likes to point out that many times a company is the sole bidder on a tract of land — and bids a high price for it. On the other hand, one smaller gas company says it bid for a tract of land and had the bid rejected because it was too low.

Additionally, the legislation requires the oil industry to file more data with the government. Quips Mr. Massad, "They're going to have to build another Pentagon just to house all the computer tapes."

Copyright The Christian Science Publishing Society

The Now Society

"Has anyone ever told you you're very, very articulate?"

In U.S. election

Foreign bribery likely an issue

By GUY HALVERSON from Washington

Perhaps one of the most controversial issues facing U.S. lawmakers this session is now coming to a head here: how best to prevent corporate bribes abroad by U.S. corporations.

Coming against a backdrop of mounting political turmoil in Japan and the Netherlands, triggered by Lockheed bribery disclosures, political bribery now is expected to be an almost certain point of political controversy in the U.S. presidential election.

★ ★ ★

The Ford administration position remains clear-cut: legislation prohibiting foreign bribes would be almost impossible to enforce, while existing laws — requiring disclosures of payments of "material" significance — should be adequate for the future.

On the other hand, Democratic presidential contender Jimmy Carter has branded Ford administration proposals a "cover-up" that signal U.S. corporations to "go ahead and bribe."

Now, standing square in the centre of the mounting controversy, are two diametrically opposite approaches: the so-called "Proxmire bill," named after its chief sponsor, Senator William Proxmire (D) of Wisconsin, and now awaiting Senate action sometime this month, and the administration bill that would impose more moderate controls on bribery.

Significantly, major business organizations, such as the Chamber of Commerce of the United States and the National Association of Manufacturers, have questioned the need for "tough" legislation along the lines of the Proxmire bill.

The main issues being discussed here are:

—To what extent is anti-bribery legislation needed at this time?

—Would stringent rules requiring disclosure of payments made abroad work against U.S. industry?

★ ★ ★

—Are overseas "payoffs" — from often questionable "brokers' commissions" to outright "bribes" — a method of operation in international business transactions?

—With some roughly 100 U.S. corporations now admitting having made overseas payoffs, has the tide of such transactions crested, or is legislation necessary to thwart future payments?

The Proxmire bill — reported out by the Senate banking committee this past June — is itself a hodgepodge of sorts. The measure includes a provision favored by the Securities and Exchange Commission requiring companies to use accurate bookkeeping methods and not mislead auditors.

★ ★ ★

At the same time, the measure prohibits payments made for purposes of "obtaining or retaining business" — in effect — bribes.

The bill does not require outright disclosure of overseas payments, a provision inlcuded in the original version of the Proxmire bill.

The administration position, by contrast, would require that payments made abroad for "commercial benefit" be reported to the secretary of commerce, who, in turn, would send along a report to the departments of state and justice, the Internal Revenue Service, appropriate congressional committees, and if necessary, the Securities and Exchange Commission.

The report would be made publicly available within one year, unless the secretary of state felt it would injure U.S. foreign policy.

It is precisely this latter point — the one-year delay, with the possibility that the doors on disclosure could be slammed shut by state department deliberation — that has led Democratic contender Jimmy Carter to talk darkly of a "cover-up."

For its part, the SEC requires disclosure of overseas payments as does the 1977 foreign-aid bill signed by President Ford this past summer.

But the question of making overseas bribes illegal remains unresolved.

★ ★ ★

Says Senator Proxmire: "It is better public policy and more effective law enforcement to simply outlaw bribes, rather than require the same burden of proof to show that a company has violated a disclosure law. It is more effective simply to prohibit the corrupt act directly."

Copyright The Christian Science Publishing Society

Gorde Hunter

IT OCCURS TO ME . . .

That Finance Minister Donald Macdonald was the spokesman for one of the most idiotic recent moves of the federal government. His allowing for greater profits under AIB regulations could not have come at a worse time. All it did was to widen the gap between management and labor, and labor should view the announcement through jaundiced eyes. Wage, price and profit controls were necessary, still are necessary, but they must be administered with a complete disregard for special status — for any company, for any union. If it was equitable all around, nobody could possibly complain, but AIB has been run on a vacillating basis from day one, and what should have been a relatively easy exercise has turned into a red-tape nightmare . . .

THAT if a guy is going to print rumors, he'd better get the rumors straight. Recently passed along the news that hockey analyst Howie Meeker and family were moving to Victoria from Newfoundland. Bob Orrick of the Parksville-Qualicum Beach Progress sets the record straight, pointing out that the Meeker family has bought and will reside in a fine home at French Creek, a lovely residential spot north of Parksville. I thank you, Robert, for the information . . .

THAT Bob and Elsie Siddall will be the hardest workers in our town for the next month in their capactiies as co-chairmen of the United Appeal. Bob Siddall told me a few things about Victoria and how we must do better, and I think they are worth passing on.

Like the fact Victoria passed the $600,000 mark in donations fully 10 years ago, yet last year, the total was only $694,000 — not an impressive improvement in 10 years. Like the fact that of Canadian cities with populations of 125,000 or more, Victoria rates in 16th and last place in percentage giving to the United Appeal, which means we have to do better, and Siddall figures we will this year. He points out that he has received tremendous support already from the labor unions and that labor leaders are actively working on the appeal. Siddall, incidentally, hopes the Victoria donations will go past the $800,000 mark this year, so make him a prophet, shell out just a little more — get Victoria out of last place . . .

THAT we in British Columbia refuse to take the warnings seriously. We have been told, over and over, that we are in the midst of a serious energy crisis and that B.C., in the long haul, will have a more serious energy crisis than any other western province. We have been told to save, to stockpile our resources and our government does not listen. The story out of Vancouver this past Tuesday stated that the Japanese steel industry has agreed to enter into negotiations for the purchase of five million tons of coal a year from B.C. companies. The inference is obvious — we have opted for the immediate gains of improved trade balance rather than the future energy needs of the province. We're all right, Jack, don't worry about the needs of our children and grandchildren . . .

THAT our priorities are just as much out of whack in other areas. Like the federal government is going to spend $11.5 million on an incomplete facelift for the Esquimalt Graving Dock — incomplete because much-needed widening of the facility will not be undertaken. Not enough money for that, but another story out of Ottawa tells us we are about to complete a deal — a $200 million deal — to purchase 128 West German tanks. Two things wrong — first a terrible shame to purchase weapons of war at a time when peaceful needs go begging. Second, if you want to concede that we do need tanks, the fact we are purchasing obsolete equipment that wouldn't really be worth a damn if an all-out, non-nuclear shooting war erupted. There is, however, a bright spot. The $200 million price tag includes spare parts . . .

THAT, as is usual, after an early season series against European competition, we will be hard-pressed to mount much interest in the regular NHL hockey fare this winter. I suggest the recent Czech-Canada game was a superbly played game of hockey — fast, hard-checking and reasonably clean. Not a single penalty in the second period, only one in the third period and only five minors over-all. You still insist we need NHL violence in the game to make it attractive? . . .

THAT, as I've always suspected, special status is accorded bus drivers when it comes to speed regulations on our highways. Recent case of a bus coming from the Cariboo country to Vancouver. Arrival time in Vancouver was scheduled for 7 a.m., but the bus arrived at 6 a.m. because the driver exceeded (by a great margin) the speed limit all the way.

A passenger asked the driver if he wasn't afraid of being picked up by the RCMP. His answer was that the RCMP tended to look the other way during non-peak periods on the highways as far as buses were concerned. The safety factor is just as important in non-peak periods as in heavy traffic times. That bus driver has no right to be given the right to place the lives of his passengers in jeopardy and the RCMP is completely derelict in duty by looking the other way . . .

THAT we should all pay heed to sayings of wise people. The authorship of this one is lost in time, but I like it. "Courtesy is the quality of heart that overlooks the broken garden gate, and calls attention to the flowers beyond the gate."

"If the price of gold falls much lower, the speculators will have succeeded in turning gold into a base metal."

Talk Politics with Jim Hume

It hurts to see a grown man cry, and never more than when the man is a former premier of British Columbia, and still the leader of Her Majesty's Loyal Opposition.

But Dave Barrett's been crying this week. Crying a lot, and mainly about my last week's column.

In an exclusive conversation in the only room left in the Legislative Buildings which is specifically reserved for males, he told me that if this Sunday I didn't call Transport Minister Jack Davis a liar it would prove that I was a lackey of the Social Credit government.

It would appear that the sensitivity of Barrett and most NDP people remains. Even when they were in power they had an instant label for their critics. You were either with them or you were a right wing fascist.

At issue is the error of Davis in saying that a report on the B.C. Ferry system organized by a steering committee of three came to him with a unanimous recommendation that the report be rejected.

Later checks were to show that Alistair Crerar, one of the three, denied recommending rejection. Charles Dalfen, another member of the steering committee, also said he didn't recommend rejection but expressed concern that anyone should be making a financial fuss over a report which was basically an environmental report.

Crerar and Dalfen have both left B.C. government employ and now earn their livings in Eastern Canada.

The third member of the steering committee, Charles Gallagher, says he definitely recommended rejection. He still works for the government as general manager of the ferry system.

Now last week in this space the main thrust of the column was in the form of criticism of the NDP in general, and Dave Barrett in particular, for the silly little operetta they staged in the name of a press conference to unveil a somewhat damp squib.

Barrett apparently didn't get that message. Or if he did he's clumsily trying to turn it around to his own advantage. In the process he's trying to con me or taunt me into firing bullets he's scared to fire himself.

He should know better. If he wants to call Jack Davis a liar, let him buy an advertisement. Or get someone to do it in another publication.

It's a curious tack for Barrett to take, but maybe understandable when we recall the rough ride he had in and out of the Legislature a couple of years ago.

The incident, quickly named the "chicken-and-egg war", reached its dramatic climax when David Anderson, then the leader of the Liberal Party, called Barrett a liar in the House. Not once but as I recall, 14 times. Anderson was eventually ejected from the House for refusing the Speaker's orders to withdraw the accusation.

Undeterred, he repeated the statement outside the House, beyond the protection of the laws of privilege. It was an open challenge to Barrett to sue. But Barrett never did, and we have to draw our own conclusions from that decision.

The sting of Anderson's accusation never did leave Barrett. The Opposition has never let it leave him. I doubt if it ever will.

Placed in that context, I suppose it's natural that, still hurting from that and his December 11 election disaster, he's seeking to tar somebody else with the same brush.

□

Now to other things before climbing aboard an Air Canada 747 and heading for Europe and a few weeks' respite from B.C. politics.

The rumor mill continues to grind as Premier Bennett moves closer to the day when he announces his new cabinet ministers. As we've said before, it's the hottest guessing game in town.

Providing a new twist this week was Provincial Secretary and Minister of Travel Grace McCarthy, sometimes known as "Saving Grace". She has known for some time that when the additions are made she will lose one of her portfolios, and the assumption has been that she would drop travel and hang on to the provincial secretary's job.

Chatting with Mrs. McCarthy last week, she wisely steered away from direct questions on which portfolio she wants to keep, but left the distinct impression that she's more interested in travel than in the arduous detail demanded from the provincial secretary.

And come to think about it, she would make a great travel ambassador.

I suppose Sam Bawlf and Stephen Rogers will be disappointed to hear all this because both of them have been lobbying, Bawlf more than Rogers, for the travel post. If Mrs. McCarthy hangs in there there won't be much left for Sam, but Rogers could still fit into the provincial secretary's post.

He's smart, knows how to shake hands, and has the savoir faire needed to do the job.

But I'd better not say any more about Rogers. I've just remembered he's an Air Canada pilot and works on the European run from time to time. There's just a chance . . . but he wouldn't do that, would he?

Civic Scene by Hubert Beyer

Glad to be back after four weeks' holiday.

Judging by what raises the tempers of Victoria aldermen these days, you'd think there were no more problems facing the city.

I'm talking about the raw milk bylaw, approved the past week by city council — at long last.

For some mysterious reason, the ridiculous issue has been the only real controversy during the nearly 12 months the present city council has been in power.

Why can't we have good debate on other, more important matters? Why was the raw milk issue the only one which prompted Mayor Michael Young to exercise his power to recall a bylaw after it has been dealt with?

Why didn't we see such dedication when the aldermen dealt with the city's budget?

As I've said before, unfortunately, the aldermen represent a common background. Victoria is one of the few cities that has nobody on council representing the views of labor.

Which brings me around to a subject dear to my heart: Party politics on the municipal level. Try it, you'll like it!

Those who fear the spectre of battles on city council, similar to those we witness in the Legislature every year, should be reminded that the democratic system is based on government and opposition.

Winnipeg has had municipal party politics for years and, I think, the city has done well by the system.

Party politics assures the public that every issue is looked at from more than one side.

When a group of people rules with virtual unanimity, the concept comes close to a benevolent dictatorship, and at times, you wonder whether it's even benevolent.

Critics of the partisan system on the municipal level will say that civic politics is different from provincial or federal politics, and that party politics isn't necessary to make it function.

I beg to differ. Whenever any level of government makes a decision, it affects many people. And when people are affected, views on the decisions will differ.

Victoria city council has recently been accused of being little more than a tool in the hands of the Chamber of Commerce.

There is some truth to that, although the statement is a bit harsh.

It isn't so much that the chamber can dictate policy to council. It's just that the majority of city council represents a background that is close to the philosophy of the chamber.

The chamber, on the other hand, shouldn't expect too much from city council just because many of the aldermen fit into the chamber mould.

Business got the government it wanted in the last provincial election, and look what it has done to them.

But to assure that every decision made by government is examined from all angles, an opposition is necessary. There is no opposition on city council, and party politics would create that opposition.

The mayor's proposal to do away with annual elections and, instead, elect a whole slate every two years, is a good one.

It can only help generate more interest in municipal elections.

Seen in passing: Oak Bay, that bastion of British traditions, chose to sneak an Americanism into the spelling of the sign at its beautiful new recreation complex.

"Oak Bay Recreation Center," it says, which is wrong, your worship and members of council.

To the editor

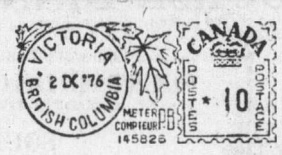

Learning English

Being a newcomer to B.C. (I'm attending UVic) I was greatly surprised to read D. L. Jubinville's letter, Bouquets, Sept. 10, in which, in the first paragraph, your correspondent repeats, word for word what Rene Levesque said at a separatist political rally in Montreal, Aug. 31, 1976.

D. L. Jubinville seems to be in complete agreement with Rene Levesque's views in regard to the cost incurred in teaching in two languages in the Province of Quebec. Rene asked the Quebec government to stop supporting the English-speaking school system with the citizens' taxes, a system which cost them $700 millions a year.

Futhermore, in reading Victoria newspapers, I'm beginning to get the idea that Victorians are against bilingualism. But, how can someone oppose something that does not exist in Victoria or B.C.? The provincial and federal civil service in B.C. is unilingual English, so how do the citizens know about bilingualism?

I do hope D. L. Jubinville won't mind my basic English, as I came to B.C. to learn the language, being a Canadian (French in D. L. Jubinville's words) who wants to learn Canada's two official languages, without being forced to do so.

YVON LANDRY,
1518 Athlone Dr.,
Victoria.

Big Chip

I am put out by the increasingly hysterical attacks by John Young on our provincial school system, and more directly upon my school district, Greater Victoria. I cannot help feeling that his writings can do nothing but lower the morale of the teaching and supervisory staff and confuse the public.

Our school system, though imperfect in many ways, is nevertheless a very good one, staffed by and largely by well-qualified, dedicated teachers and supervisors.

I agree that there are things within the Greater Victoria School District which need getting in hand, namely, costs, a greater stress on the 3'Rs than there has been of late, and a reappraisal of the permissive attitude which has been prevalent the last few years.

Nothing can be gained by writing bitterly about the school system. I cannot help but think that John Young must certainly have a big chip on his shoulder.

PETER YORKE,
1187 Hewlett Pl.,
Victoria.

A protest

Eugene Whelan says a poll was secretly conducted for our government "Canadians accept high food prices," The Daily Colonist, Sept. 5.

Eugene Whelan also says "polls are for dogs" when commenting on the government's declining popularity poll.

Whelan's book, our glorious leaders equal dogs. An astonishing observation for Farmer Gene to make.

I protest! No sons should thus implicate their own innocent mothers . . .

FRIEDA KERFOOT,
6244 Rodolph Road,
Victoria.

Lesson

Some burglar just stole $300 from someone living on upper Yates Street, thereby causing great mental anguish to two persons. It was mere kid's play for the thief, for in that 75-unit complex, residents hardly know the people living next door to them.

It is too bad that this reckless person will not be brought to justice — (police have their hands full with similar crime investigations and the criminal is too smart). However, there will be a day of reckoning. And if any decency is left in that person, I wish him or her to think about it.

I hope that some trusting person will learn from this lesson—Never keep any money within easy reach of a thief!

A TRUSTING PERSON.

Speak up

A July 31 letter to the premier on behalf of our senior citizens asking for restraint on rental increases brought a reply from the office of the attorney-general, Stating in brief: "Whether you be landlord or tenant, there are always instances where the need for lower or higher rents can be argued successfully with little opposition . . . please be assured that points you have raised will certainly be kept in mind when developing future policies in this area."

Letter to the premier asking if this was the attitude and official policy of his government produced this reply: "The amount of 10.6% was set by the former administration and unfortunately, as it is the maximum, some landlords are taking full advantage of it. I assure you that we will keep close watch on this action."

The premier and his Club of Millionaires in Victoria have spoken.

Perhaps it is time for every concerned citizen in British Columbia to speak up — loud and clear.

OTTO NORDLING,
North Vancouver.

Erma Bombeck

Have you ever seen that insurance commercial where the husband and wife arrive home only to discover their house has been burgled? As the flashing red lights of the police cruiser silhouette them in the darkness, the man turns to his half-numb wife and says, "It was everything we had."

We've just sent another child off to college and we look the same way. If he ever plugs in all the appliances he took at the same time, he will plunge the city into total darkness.

We can understand ripping off the staples: Clock, radio, hair dryer, records, luggage, night stands, tennis rackets, skis, backpacks, tape recorder, typewriter and television set. What we can't understand is his sudden fascination with things he never used at home.

Bicycle: A seven-letter obscene word meaning, "You mean I don't get the car?" This has been sitting in a corner of the garage gathering dust for three years. The bicycle was put to rest after our son disclosed he was the only teenager in North America who had not developed an accelerator foot.

14 towels: We didn't think he knew what they were. Someone must tell him they're not disposable, but after being scooped up off the floor can be laundered and used time and time again.

Dictionary: We would never have guessed his quest to be understood. For the last four years, he has limited his vocabulary to one-word-fits-all: Gross. This applies to food, surroundings, vacations, people, teachers, studies, car, allowances, records, and his basic philosophy.

Glasses: This is encouraging. The last time he dug them out was when he wanted to see something.

Shirt without a message on it: This could mean one of two things: He is discarding the things of his childhood and entering an adult phase of dress . . . or he needs rags to stuff in around his stereo in packing.

A set of sheets: The thought is there, but we've got to get through to him that they do not reproduce themselves.

"Isn't there some relief program to prevent this?" I asked my husband as we surveyed our bare domain.

"Yes," he pondered. "I think it's called 'birth control.' "

VI COACH LINES

ISLAND FALL SCHEDULE EFFECTIVE SEPTEMBER 12

PLEASE CLIP AND SAVE

NORTHBOUND
Victoria-Nanaimo—DAILY

VICTORIA Lv.	7:40	9:45	12:45	2:00	4:45	6:00	•7:15
Goldstream	8:06	10:11	1:15	2:21	5:15	6:25	•7:36
Malahat Lkt.	8:18	10:23	1:27	2:34	5:27	6:37	•7:49
Bamberton	8:21	10:26	1:30	2:37	5:30	6:40	•7:52
Millstream	8:26	10:31	1:35	2:42	5:35	6:45	•7:56
Cowichan Bay	—	10:42	—	—	5:40	—	—
DUNCAN Ar.	8:45	10:55	1:55	3:00	6:00	7:00	•8:15
DUNCAN Lv.	8:55	11:05	2:05	3:10	6:10	7:05	•8:20
Mt. Sicker Road	9:05	11:15	2:15	3:20	6:25	7:15	•8:30
Crofton X Road	9:09	11:19	2:19	3:24	6:29	7:19	•8:34
Chemainus	9:20	11:30	2:30	3:34	6:30	7:22	•8:40
Saltair Rd	9:28	11:38	2:38	3:43	6:48	7:40	•8:47
Ladysmith	9:40	11:50	2:50	3:55	7:00	7:50	•8:59
Cassidy	9:47	12:01	2:57	4:02	7:12	8:02	•9:09
NANAIMO Ar.	10:00	12:15	3:10	4:25	7:25	8:20	•9:20

Nanaimo-Port Alberni—DAILY

NANAIMO Lv.	11:00	3:30	8:30	
Wellington	11:10	3:40	8:40	
Lantzville	11:18	3:48	8:48	
Nanoose	11:25	3:55	9:00	
Craig's Crossing	11:30	4:00	9:05	
PARKSVILLE Ar.	11:37	4:07	9:12	
PARKSVILLE Lv.	11:40	4:10	9:15	
Coombs	11:49	4:19	9:24	
Hilliers	11:53	4:23	9:28	
PT. ALBERNI Ar.	12:30	5:00	10:00	

Nanaimo-Campbell R.—DAILY

NANAIMO Lv.	10:15	11:00	3:30	8:30	•10:15
Wellington	10:25	11:10	3:40	8:40	•10:25
Lantzville	10:33	—	—	—	—
Nanoose	10:40	11:23	3:55	8:55	•10:36
Craig's Crossing	10:45	11:29	4:00	9:00	•10:41
PARKSVILLE Ar.	10:50	11:35	4:07	9:07	•10:46
PARKSVILLE Lv.	10:55	11:39	4:10	9:10	•10:50
French Creek	10:58	11:41	4:15	9:15	•10:55
Qualicum Beach	11:10	11:51	4:23	9:23	•11:02
Horne Lake Rd.	11:21	12:04	4:35	9:35	•11:04
Bowser	11:26	12:09	4:40	9:40	•11:18
Fanny Bay	11:38	12:24	4:52	9:52	•11:29
Buckley Bay	11:42	12:27	4:56	9:56	•11:32
Union Bay	11:46	12:31	5:01	10:01	•11:38
COURTENAY Ar.	12:10	12:50	5:25	10:25	•11:47
COURTENAY Lv.	12:20	1:00	5:35	10:35	•11:55
Merville	12:35	1:12	5:50	10:50	•12:10
Oyster River	12:42	1:20	5:57	10:57	•12:17
CAMPBELL R. Ar.	1:05	1:45	6:20	11:20	•12:40

Campbell R.-Kelsey Bay-Port Hardy-Gold River-Nimpkish

		Daily	Tues. Only	Sun. Tues. Thurs.	Mon. Wed. Fri.	Sun. Only
CAMPBELL RIVER	Lv.	2:00	2:00	2:15	10:30	6:30
Kelsey Bay	Lv.	3:45	3:45			6:30
Beaver Cove	Lv.	7:30	7:30			
Kakish	Lv.	7:45	7:45			
Port McNeill	Lv.	8:00	8:00			
PORT HARDY	Ar.	8:45				
ALERT BAY	Ar.	9:50				
SOINTULA	Ar.	10:40				
GOLD RIVER T/S	Ar.			3:45	12:01	7:45
GOLD RIVER W/F	Ar.			4:15	12:30	—
VERNON	Ar.		9:00			8:35
Wass	Ar.		8:30			9:25
NIMPKISH						10:00

SOUTHBOUND
Nimpkish-Port Hardy-Gold River
Kelsey Bay-Campbell River

		Mon. Only	Mon. Wed. Fri.	Daily	Sun. Tues. Thurs.
NIMPKISH	Lv.	6:30			
Woss	Lv.	7:15			
Vernon	Lv.	8:00			
GOLD RIVERW/F	Lv.	—	12:45		4:30
GOLD RIVER T/S	Lv.	9:30	1:15		5:00
SOINTULA	Lv.				
ALERT BAY	Lv.				
PORT HARDY	Lv.			9:00	
Port McNeill	Lv.			10:00	
Kakish	Lv.			—	
Beaver Cove	Lv.			11:30	
Kelsey Bay	Lv.			3:00	
CAMPBELL RIVER	Ar.	11:00	2:50	4:00	6:30

Campbell River-Nanaimo—DAILY

CAMPBELL RIVER	Lv.	7:15	10:30	1:30	5:00	•6:30
Oyster River	Lv.	7:32	10:47	1:47	5:17	•6:47
Merville	Lv.	7:42	10:57	1:57	5:27	•6:57
COURTENAY	Ar.	8:00	11:20	2:20	5:50	•7:20
COURTENAY	Lv.	8:05	11:25	2:25	5:55	•7:25
Union Bay	Lv.	8:20	11:40	2:40	6:10	•7:40
Buckley Bay	Lv.	8:25	11:47	2:47	6:17	•7:47
Fanny Bay	Lv.	8:29	11:49	2:49	6:19	•7:49
Bowser	Lv.	8:45	12:02	3:02	6:32	•8:02
Horne Lake Rd.	Lv.	8:50	12:07	3:07	6:37	•8:07
Qualicum Beach	Lv.	9:05	12:25	3:25	6:55	•8:25
French Creek	Lv.	9:12	12:29	3:29	6:59	•8:29
PARKSVILLE	Ar.	9:20	12:33	3:33	7:03	•8:33
PARKSVILLE	Lv.	9:25	12:36	3:36	7:05	•8:36
Craig's Crossing	Lv.	9:30	12:41	3:41	7:10	•8:41
Nanoose	Lv.	9:35	12:46	3:46	7:14	•8:46
Lantzville	Lv.	—	—	3:55	—	—
Wellington	Lv.	9:49	1:02	4:02	7:21	•9:02
NANAIMO	Ar.	10:00	1:15	4:15	7:45	•9:15

Port Alberni-Nanaimo—DAILY

PORT ALBERNI	Lv.	8:30	1:00	6:15	
Hilliers	Lv.	9:05	1:35	6:50	
Coombs	Lv.	9:09	1:39	6:54	
PARKSVILLE	Ar.	9:20	1:50	7:05	
PARKSVILLE	Lv.	9:23	1:53	7:08	
Craig's Crossing	Lv.	9:28	1:58	7:13	
Nanoose	Lv.	9:33	2:03	7:18	
Lantzville	Lv.	9:43	2:13	7:28	
Wellington	Lv.	9:49	2:19	7:34	
NANAIMO	Ar.	10:00	2:30	7:45	

Nanaimo-Victoria—DAILY

NANAIMO Lv.	6:10	10:15	11:00	2:45	4:30	8:30	•10:15
Cassidy	6:20	10:25	11:10	2:55	4:40	8:40	•10:25
Ladysmith	6:30	10:35	11:20	3:05	4:50	8:50	•10:35
Saltair Road	6:35	—	11:27	3:10	4:57	8:57	•10:40
Chemainus	6:40	—	11:35	3:20	5:05	9:05	•10:47
Crofton X Road	6:48	—	11:44	3:29	5:14	9:14	•11:00
Mt. Sicker Road	6:51	10:50	11:47	3:32	5:17	9:17	•11:05
DUNCAN Ar	7:00	11:00	12:05	3:50	5:30	9:30	•11:10
DUNCAN Lv	7:05	11:10	12:15	4:00	5:40	9:40	•11:20
Cowichan Bay	7:12	—	—	4:12			
Millstream	7:25	11:30	12:35	4:25	5:55	9:55	•11:35
Bamberton	7:30	11:38	12:42	4:32	6:00	10:00	•11:43
Malahat Lookout	7:35	11:45	12:47	4:37	6:04	10:04	•11:46
Goldstream	7:45	11:55	1:00	4:50	6:15	10:15	•11:57
Victoria Ar.	8:20	12:20	1:25	5:15	6:40	10:40	•12:20

9-12

•—Operates Fri., Sat., Sun. only.

B.C. PARLOUR CAR TOUR DIVISION—VANCOUVER ISLAND COACH LINES LIMITED

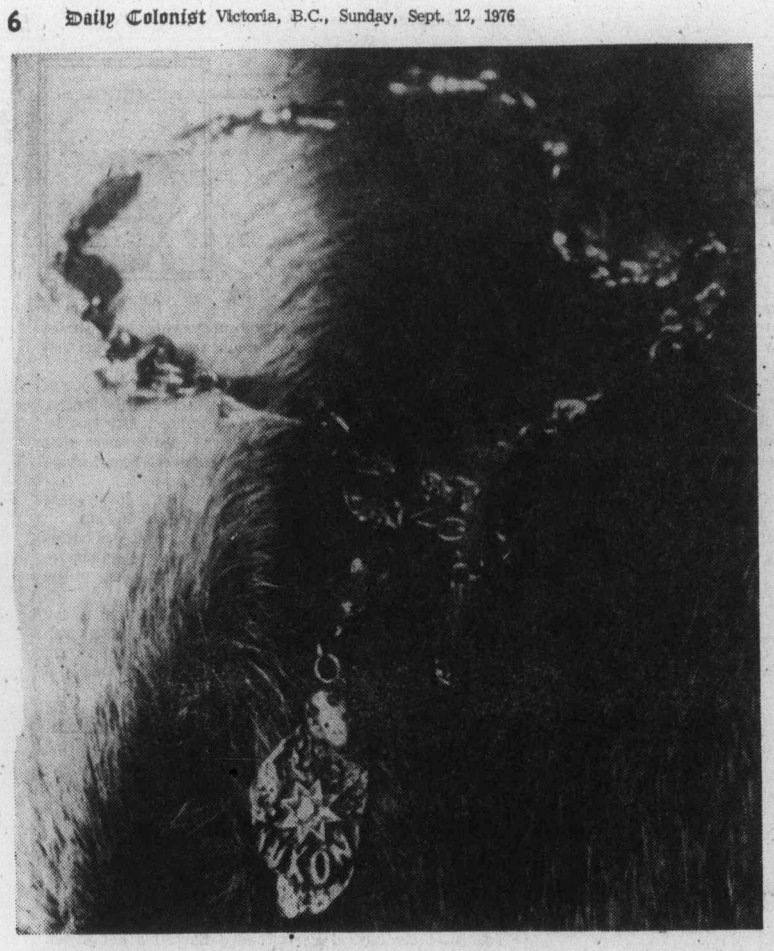

—CP

Skookum Jim's watch chain

Thief in spirit of '76 grabs Klondike artifact

WHITEHORSE, Yukon (CP) — RCMP are investigating the theft of one of the few remaining direct links with the Klondike gold rush of 1898.

A watch-chain belonging to Skookum Jim, co-discoverer of the first claim on the Bonanza Creek near Dawson City in 1896, was stolen from the McBride Museum here. It was noticed missing last week.

Museum curator Lawrence Cyr says the chain is about 10 inches long with a number of small gold nuggets mounted along its length. Near one end is a very large nugget which hangs down like a pendant. It was a large diamond mounted in its centre and the word Yukon embossed on the nugget directly below the diamond.

Cyr says the chain contains only about three ounces of very poor quality gold and is not worth much. In terms of its historic value, the chain is "priceless and irreplaceable" he said.

It is not the first time the historic watch-chain has disappeared. When Skookum Jim died in 1916 the chain dropped completely from sight. It turned up nearly 20 years later at an auction in Victoria where it was bought by a long-time Yukon resident, Gordon Lee.

Lee brought it back to the Yukon and for years it rested on display in the front window of his store in Whitehorse. In 1971 the chain was stolen from the window and remained missing for two years.

By the time it was found in southern Canada and returned to the Yukon, Lee had died. Following instructions in his will, it was turned over to the McBride Museum. There it rested until last week.

Lebanon forests ablaze as well

BEIRUT, Lebanon (UPI) — Forest fires burned out of control in Lebanon's central mountains Saturday — the result of heavy shelling between Christian and Moslem forces. Diplomatic efforts to arrange a new truce ground to a stalemate.

In the mountainous pine forests northeast of Beirut, at least three major forest fires were raging out of control.

Militia and hospital reports put casualties over the past 24 hours at 104 known dead and at least twice that number wounded as clashes intensified overnight in Beirut's central commercial district, its southern suburbs and on the mountain front northeast of the capital.

Both sides claimed victories, but neither appeared to have made significant advances.

Despite a flurry of diplomatic activity in Beirut and other Arab capitals and an official mood of optimism in political quarters, there was no discernible progress in peace efforts.

Arab league special envoy Hassan Sabry El Kholy was due to return to Beirut after talks in Damascus Saturday, but both rightist and leftist sources predicted little progress before Sept. 23, when president-elect Elias Sarkis is to be inaugurated.

The thrust of Kholy's efforts, they said, would be to create a "good mood" for the inauguration and to lay down the groundwork for a truce that might go into effect after Sarkis takes over.

But that depends on a host of unsettled issues.

Building lockout hurts B.C. students — McGeer

VANCOUVER (CP) — Education Minister Pat McGeer said Saturday that B.C. students are being victimized on two fronts — by the number of arson fires destroying schools in the province, and by indifference on the part of the construction industry to permit work on necessary schools because of the current labor dispute.

Three school districts have asked Construction Labor Relations Association to lift its lockout on school construction sites, but were refused.

McGeer said student eduction was a one-time thing, and if they didn't have proper courses during the school year, it was hard for them to catch up.

He said it was a pity the industry couldn't give some priority to school construction.

Japanese crisis

Miki's foes back down

Colonist-Los Angeles Times

TOKYO — Rebels within Japan's ruling Liberal Democratic Party Saturday backed off "one step this side of catastrophe" and agreed to shelve a demand that Prime Minister Takeo Miki resign.

Two hours before a deadline for a confrontation was reached, 262 rebel party parliamentarians were convened to pass a motion stripping Miki of his post as party president, but they accepted a face-saving compromise instead. They agreed to cooperate with the 69-year-old premier long enough to conduct a special session of parliament in exchange for a promise that Miki refrain from using his power to dissolve parliament.

The agreement came, as Transportation Minister Mutsuo Kimura put it, "one step this side of catastrophe."

On Friday, Miki handed 15 rebel members of his 23-member cabinet an ultimatum to sign a cabinet order at 5 p.m. Saturday to convene a special session of parliament next Thursday — or leave the cabinet. The 15 rebels, led by Deputy Premier Takeo Fukuda, 71, and Finance Minister Masayoshi Ohira, 66, earlier had demanded that Miki resign before the special session was called.

Miki's ultimatum contained an implied threat that if the rebel ministers refused to sign the order, he would open parliament only to dissolve it and call a general election immediately in the midst of the uproar over the Lockheed scandal.

Saturday morning Yasuhiro Nakasone, secretary-general of the party, came up with a proposal that was new only in form, not substance. Under his proposal Miki agreed to appear at a special party caucus to be called Tuesday and declare publicly that he would not dissolve parliament during the forthcoming special session if rebel members of the cabinet signed the convocation order.

Although Miki already had given the same assurance on an informal basis, Shigeru Hori, 74, a party elder who sided with the rebels, accepted the offer to avoid a final break with Miki.

He and Naka Funada, 81, another elder in the rebel ranks, formalized the agreement in a meeting with Miki.

Blasts mark Chile change

ROME (UPI) — Bombs exploded at the U.S. information service offices in Rome and at other U.S., Chilean and Brazilian embassies and offices in Italy Saturday on the third anniversary of the overthrow of the Marxist Chilean regime of Salvador Allende.

Damage from the blasts ranged from moderate to light and there were no injuries.

Police said a powerful bomb, probably made up of black powder, went off with a loud blast on a window ledge of the Chilean embassy to the Holy See, awakening residents of the downtown Piazza Del Popolo area. The explosion badly damaged the wall and furniture in a room of the embassy chancery.

Five minutes later, bombs went off outside the U.S. Information Service across the Via Veneto from the U.S. Embassy, and an office of the Brazilian Airlines Varig two blocks away.

Leaflets left in a telephone booth attributed the Rome bombings to a "Che Guevara internationalist brigade." It said the targets were "symbols of the imperialism that brought death and destruction to the valiant Chilean people."

Police said the Chilean embassy blast badly damaged a wall. The Usis and Varig explosions, five minutes later, caused minor damage.

Later in the day, a firebomb was thrown at an Israeli travel agency during a leftist march in support of the Palestinians and the Chilean people.

BE A BEAUTIFUL LOSER WITH THE NARAN REDUCING PLAN

Your body is like a beautiful high-precision machine. When you over-indulge, sleek lines go to fat. To control weight, you must control your intake. That doesn't mean a starvation diet. Your body needs a variety of foods to provide the important life-giving ingredients. Start following a sensible, healthy diet. And to help you lose some of that unattractive excess poundage immediately, Naran has formulated a special weight-control regimen.
The whole plan is in every package. An exclusive liquid formulation, a vitamin supplement, and a comprehensive low calorie weekly food menu. Follow label directions and take as needed.
Naran is a simple, easy regimen that can help you lose excess bulky fat quickly before you start on your long-term weight-control diet. If you are not completely satisfied with your first purchase, just return the empty carton for your money back.

naran REDUCING PLAN

MOULDED ONE-PIECE COUNTER TOPS

We serve contractors, cabinet makers, and home owners with one-piece arborite moulded counter tops for kitchen or bathroom, in a wide range of lengths and colors. Made to order right here in Victoria.

PHONE 386-1911

GM CUSTOM CABINETS
"Your Custom Millwork and Cabinet Maker"
8-14 2-851 VIEWFIELD RD., VICTORIA, B.C.

AN UNFORGETTABLE 5 COURSE DINNER 10.95 per person
Prepared and served in the traditional French manner.

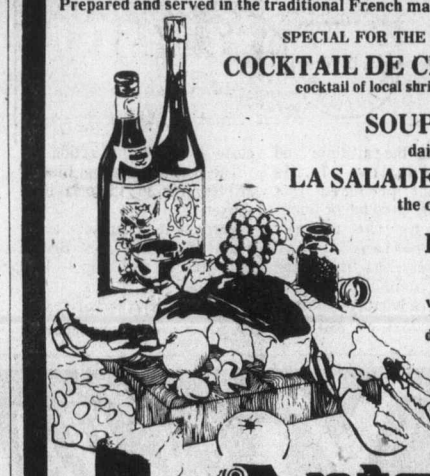

SPECIAL FOR THE WEEK OF SEPT. 13TH TO 16TH

COCKTAIL DE CREVETTES ARCHIDUC
cocktail of local shrimps, served with matane sauce

SOUPE DU JOUR
daily favorite soup

LA SALADE VERTE DU CHEF
the chef's green salad

ESCALOPE DE VEAU CORDON BLEU
veal scalop, flattened, seasoned, served with a slice of prosciutto ham, dipped in flour, egg and breadcrumbs, fried in clarified butter

ECLAIR AU CAFE
coffee eclair

CAFE

Antonio's fine french cuisine
2 CENTENNIAL SQUARE
reservations 384-7014 9-11

This week, look into Victoria's finest condominiums!

Next week may be too late!

Magnificent Laurel Point suites are ready for living, right now, and right now is the time to make your move. Prices are sure to rise, interest rates may go up too. Choose your new home now, at Victoria's last Inner Harbour residential development.

Laurel Point Prestige Condominiums feature:

- Unobstructed waterfront location
- Surrounded by a park
- Spectacular ocean and mountain views
- Choice of 37 outstanding floorplans
- Brick fireplaces and huge terraces with barbecues
- Magnificent landscaping with Garden Pavillion
- The Harbour Club—a private getaway for Laurel Point residents only
- Pool and sauna
- 7 exclusive, architect-designed townhouses 3,000 square feet, $155,000
- Apartment condominiums, $59,000-$130,000
- Guaranteed House-Trade plan available
- Unique one-year buy-back guarantee

OPEN SUNDAYS
Weekdays: 1:00 to 8:00 p.m.
Weekends: 1:00 to 7:00 p.m.
225 Belleville Street
Phone 386-7752

LAUREL POINT
A development of Canadian Freehold Properties Ltd.

PLIMLEY
ON YATES 382-9121

SUPER SUMMER SPORTS CAR SALE

Want a great deal on a sports car this summer? Then pop into the Plimley showroom. Plimley has put together some very special sports car kits, and Plimley will pass them on to you at no extra cost during their Super Summer Sports Car Sale.

We have dressed up Spitfires, TR7s, MGBs and Midgets. These specially equipped cars are being sold on a first come first served basis. So visit Plimley soon and get a super deal on a super set of wheels while they last.

THE EXTRAS ARE ON US!

★ STARRED ITEMS AT NO EXTRA COST!

SUPER SPECIAL TRIUMPH SPITFIRE
★ body side mouldings
★ push-button AM radio
★ chrome wheel trims
★ trunk rack

SUPER SPECIAL TRIUMPH TR7
★ body side mouldings
★ push-button AM/FM radio
★ vinyl roof

SUPER SPECIAL MG MIDGET
★ body side mouldings
★ push-button AM radio
★ chrome wheel trims
★ trunk rack

SUPER SPECIAL MGB
★ body side mouldings
★ AM/FM push-button radio
★ chrome wheel trims
★ luggage rack

9-12 (D.L. D00572A)

NOTICE
TO
OAK BAY RESIDENTS

IN EFFECT FROM TUESDAY, SEPTEMBER 7, 1976, GARBAGE WILL BE COLLECTED EVERY SECOND WEEK.

THE CONTAINERS AT THE MUNICIPAL YARD, 1771 ELGIN ROAD, WILL BE AVAILABLE FROM 7:30 A.M. TO 6:00 P.M. WEEKDAYS, EXCEPT FRIDAY, WHEN IT WILL BE OPEN UNTIL 4:00 P.M.

PUBLIC WORKS DEPARTMENT

Canadian link for Carter

Kissinger's likely heir educated here

By BRUCE LEVETT

WASHINGTON (CP) — Should Jimmy Carter become president in November, the next U.S. state secretary — the man to replace Henry Kissinger — might be a trim, blue-eyed political expert who grew up in Montreal.

Zbigniew Brzezinski, 48, former aide to presidents Kennedy and Johnson, is regarded as a top prospect for the Kissinger post under a Democratic president. He now is Carter's chief political adviser.

Brzezinski was 10 years old when the family moved to Canada in 1938 when his father, Tadeusz, was appointed Polish consul-general in Montreal.

Brzezinki was educated at St. Leon's Roman Catholic school in Montreal and took his bachelor of arts degree with first-class honors in economics and political science at McGill University. He completed his masters at McGill the following year and, in 1953, was granted his doctorate at Harvard.

He became a naturalized U.S. citizen in 1958.

The family still lives in Montreal. His father is active in Polish cultural affairs in Quebec and his mother is president of the Polish-Canadian section of the Canadian Red Cross.

Brzezinski lives in Englewood, N.J., with his wife and three sons.

In 1960, he was appointed associate professor of public law and government at Columbia University. The next year he was named director of Columbia's Institute on Communist Affairs now the Research Institute on International Change. In 1962, Columbia made him a full professor.

In the mid-1960's, Brzezinski became a defender of the U.S. presence in Vietnam, arguing that unless the U.S. put up an effective resistance there, China would win her argument with the Soviet Union that the best way to proceed against the West is to foment trouble throughout the world.

He said, however, that he was competent to speak only on the international implications and characterized himself as a "dawk" — half dove and half hawk — indicating he had reservations about other aspects of U.S. Vietnam policy.

Under Johnson, Brzezinski was appointed to the state department's policy planning council.

His influence was seen in a major foreign policy speech by Johnson which called for a series of American initiatives to achieve "peaceful engagement" with the Soviet bloc. The phrase was taken from a Brzezinski work published a year earlier.

Brzezinski also directed the foreign policy strategy for former vice-president Hubert Humphrey when Humphrey made his bid for the presidency in 1968.

— AP

Typhoon casualty

Typhoon Fran churned seas off coast of Japan so fiercely Saturday Japanese oil tanker Ryoyo Maru was broken in two. The incident took place southeast of Beppu, Kyushu, Japan's southernmost main island.

'Hero' faces charges in 10 arson deaths

MIAMI (UPI) — David Debernardis, hailed as a hero in a hotel fire which killed 10 people in April, has been charged with 10 counts of first-degree murder and arson in the blaze — the worst hotel fire in Miami's history.

Debernardis, 25, was arrested Friday night, but detectives refused to disclose his role in the blaze. He helped save residents in the Avondale Hotel and later testified against a young drifter believed to have started the fire.

Debernardis sounded the alarm when the fire broke out. The ex-convict threw his wife Julie and their small son Scottie out a window as flames licked at the half-century-old wooden structure.

He alerted the landlord to the fire, broke open a door and pulled a 78-year-old woman to safety, and saved a little kitten.

Last week he testified before a grand jury, which indicted Dan Turner, 19, on 10 counts of second-degree murder and arson.

Debernardis said Turner had told him he intended to torch the old building and that he had seen Turner with "something in his hand" shortly before the blast that sent the Avondale up in flames.

Both Turner and Debernardis were residents of the hotel. Police believe looting of the meager possessions of the mostly-elderly residents was the motive behind the fire.

Firestone to fight tire recall in U.S.

WASHINGTON (UPI) — The Firestone Tire and Rubber Co. will seek an injunction to block a department of transportation order recalling the firm's bias-ply, "Steel Belt 500" tires.

Firestone, in a statement issued Friday, said the tire complied with U.S. federal motor vehicle standards applicable at the time of its manufacture, and that no safety-related defects had turned up in highway use.

The tire was manufactured between 1971 and mid 1974, when it was discontinued. The company said it should not be confused with its steel-belted "Radial 500" tire or any other current products.

The federal agency's national highway traffic safety administration determined that the tire suffered internal cord separation, and disputed Firestone's contention that it met applicable standards.

The number of tires involved in the prospective recall was not disclosed, but Firestone made about one million of them.

Karate class swept to sea

JAKARTA (Reuter) — Eight karate students practising on a beach were swept out to sea and drowned Friday when they were caught by sudden, large waves, police said. Others in the group of about 70 students survived after being hurled ashore. The cause of such sudden waves, which are common along the Indonesian coast on the Indian Ocean, is not known.

BY POPULAR DEMAND
We are extending this sale
ONE WEEK MORE
from Tues., Sept. 7 to Mon., Sept. 13
WE WILL NOT BE UNDERSOLD!
Avoid the High Labour Cost
FREE INSTALLATIONS
FREE DELIVERY • FREE BINDING
WITH EVERY PURCHASE
Bring Your Builders Allowance
Or Your Room Size
SHOP AT HOME
FREE ESTIMATES
With No Obligation To Buy
THIS CAN'T LAST FOREVER
SO HURRY!
OPEN SUNDAYS 9 TILL 6 P.M.
OPEN EVERY DAY TILL 6 P.M.
FREE COFFEE
SEE US FIRST OR LAST BUT SEE US
ROGER'S
HOUSE OF CARPETS
The Little Profit Store
In the New Hatley Park Centre
2244 Sooke Road in Colwood
478-0022 478-9462
ROGER

"THE BOSS SAYS . . ."
30-60% OFF
over half of our stock
GET RID OF IT!
DRYWALL
BRICK
CONCRETE
• trowels
• darbys
• floats
• edgers
• groovers
• lutes
• levels
• joint tools
• hammers
• chisels
• hawks
• pails
• sanders
• knives
• rakes
• mixers
• brooms
• power trowels & replacement blades
OLD COUNTRY supply
upstairs 2920 Bridge St.

FALL FUN FOR Y's YOUNG FOLK
(TODDLERS TO TEENS)
CLASSES START THE WEEK OF SEPTEMBER 20
8 WEEK TERM
PRE-SCHOOL PROGRAMS
Swim Instruction (36-48 months old) (with parents) Monday 9:45-10:15 a.m. — 'Y' Members $7, Non-Members $9
Gym and Swim (30-36 months old) (with parents) Wednesday 1:30-2:30 p.m. — 'Y' Members $14, Non-Members $18
Gym and Swim (36-42 months old) (with parents) Wednesday 2:00-3:00 p.m. — 'Y' Members $14, Non-Members $18
Family pre-school Gym and Swim (Informal Instructions) Friday 1:00-2:00 p.m. — 'Y' Members $14, Non-Members $18
BOYS' GYMNASTICS (8-15 years old)
MONDAY AND 4:00-5:00 p.m.
SATURDAY 1:30-2:30 p.m.
45 MINUTE CLASS ONCE WEEKLY — 'Y'Members $5, Non-Members $12
SWIM LESSONS* (6-14 years old)
MONDAY OR WEDNESDAY OR FRIDAY OR SATURDAY
45 MINUTE CLASS—ONCE WEEKLY — $12
TEEN ALL LEVEL SWIM INSTRUCTION* (13-17 years old)
(Stars 1-3) TUESDAY 6:15-7:00 p.m. — $12
(Stars 4-6 and Master Swimmer FRIDAY 6:15-7:00 p.m. — $12
* A Youth Membership includes these classes at no extra charge.
EXPLORING GYM (6-12 years old)
¾ hour classes SATURDAYS 9:00 a.m.-1:30 p.m. — 'Y' Members only
JUDO (8-17 years old)
1 hour classes SATURDAYS 9:00-11:00 a.m. — 'Y' Members $10
(13-17 year old girls) SATURDAYS 2:30-3:30 p.m. — Non-Members $15
BALLET
6-9 years old TUESDAY 4:30-5:30 p.m. — 'Y' Members $5
10-15 years old TUESDAY 7:00-8:00 p.m. — Non-Members $10
12-15 years old SATURDAY 4:00-5:00 p.m.
SCOTTISH COUNTRY DANCE (8-14 years old)
THURSDAY 4:00-5:00 p.m. 'Y' Members $5 Non-Members $10
BELIEVE ME... THE Y IS THE BEST WAY!
REGISTER TODAY
YM-YWCA, 880 COURTNEY ST.
FOR MORE DETAILS:
386-7511
9-12

Western FOOD
772 Goldstream Ave., Langford
AT WESTBROOK SHOPPING CENTRE
Prices Effective Sept. 12, 13, 14
Open Weekdays 9 to 9, Sat. and Sun. 9 to 6
We Reserve the Right to Limit Quantities
CHUCK STEAKS GRADE 'A' LB. 79¢
CROSS RIB ROAST GRADE 'A' LB. 1.09
BONELESS BEEF OVEN ROAST GRADE 'A' LB. 1.59
FRYING CHICKEN FRESH, CUT UP OR WHOLE LB. 79¢
YOUNG DUCKS FRESH FROZEN UTILITY LB. 99¢
PORK CHOPS GOVERNMENT INSPECTED LB. 1.39
EXTRA FANCY EARLY 'MAC' APPLES 4 LBS 1.00
FRESH GREEN PEPPER 9 FOR 1.00
FRESH LOCAL CAULIFLOWER 3 FOR 1.00
QUICK QUAKER OATS 5-LB. BAG 1.39
GLASSPLUS 99¢
REGAL TEA BAGS Pkg. of 90 Tea Bags 69¢
NESCAFE INSTANT COFFEE 10-Oz. Jar 3.29
YORK CLEAR APPLE JUICE 48-Oz. TIN 59¢
McCOLL'S PEANUT BUTTER 48-Oz. Tin 2.19
TANG SALAD DRESSING 32-Oz. Jar 99¢
DAD'S COOKIES ASSORTED VARIETIES 1-LB. PKG. 89¢
PLANTER PEANUT OIL 128-Oz. Tin 6.99
AYLMER'S CREAM CORN 14-Oz. Tin, CUT GREEN BEANS 14-Oz. Tin, PEAS 14-Oz. Tin, KERNEL CORN 12-Oz. Tin 3 FOR 1.00

Computer shots on target

Victorians 'reacting well' to ombudsman service

The chairman of the Victoria Computer Ombudsman Service said Friday that Victorians have reacted favorably to the new volunteer organization in its first 10 days of operation.

Dr. Stan Clark of the University of Victoria's mathematics department said the service is already working on five cases.

The Victoria chapter of the Canadian Information Processing Society has formed the service to help Vancouver Island residents having difficulty dealing with large corporations and government agencies which are computerized.

Two of the cases, Clark said, involved the use of credit cards while the others were connected with dealings with a government corporation, a book company and a department store.

Working with Clark are four other members of the UVic math department, one representative from the provincial finance department, one from the provincial computing and consulting services and one from International Business Machines.

In addition, Clark said, a representative from the consumer services department was being kept informed of the service's actions.

Clark said the problems with getting such a service started was money and said that the organization is getting $5,200 operating expenses this year and $300 start-up expenses from CIPS.

UVic is also lending support to the tune of $300 as well as personnel and facilities. The service's telephone, for instance, is in Clark's office at UVic.

But Clark is confident that service will get on its feet quickly and that Vancouver Islanders will be getting in touch with the service on problems connected with computerization.

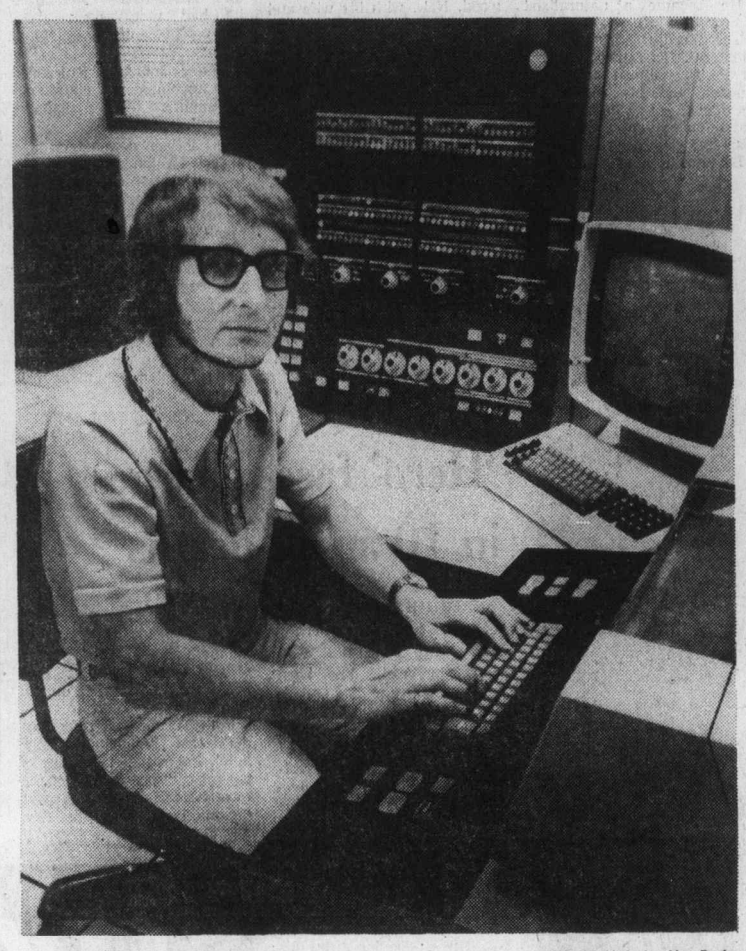

—Colonist photo by Alex Barta

Clark at terminal of an "enemy" computer

Marine burglars killed

BLUFFTON, S.C. (AP) — Two U.S. marines, who apparently swam three-fourths of a mile across a river to burgle the isolated island home of a millionaire, were shot to death by the owner of the estate, authorities say.

Henry Harry Cram, a 69-year-old plantation owner described by neighbors as an avid outdoorsman and proficient with firearms, fired two shots from a .38-calibre revolver, killing the marines, Coroner Roger Pinckney said Friday.

A third marine who authorities said also was believed to be involved was in custody on burglary charges. Police identified him as Sgt. Robert Nunez, 34, of Trinidad, Colo., and said he was arrested in a car at Bluffton shortly after the shooting.

Pinckney gave the following account:

The two men entered the home through an open screen door in the bedroom of Cram's son, Peter. One man wore a stocking over his face; the other had a pillowcase over his head.

They tied up Peter and led him to his parents' bedroom.

When they reached the bedroom, one of the men stood in front of Peter and the other stood behind him with a knife at his back.

One of the marines said: "Peter, tell your father to throw the gun out the door."

Peter then yelled to his father that the men had knives.

Cram opened the door, his son dropped to the floor, and he fired the gun, hitting both marines in the head.

Sommers judge raps WAC on case shrug

VANCOUVER (CP) — The judge who presided over the trial which convicted former lands and forest minister Robert Sommers of taking bribes says that any fair-minded person would have to disagree with former premier W. A. C. Bennett's allegations that "there was not much to" the case.

J. O. Wilson, former chief justice of the B.C. Supreme Court, said in a letter to the Sun Saturday that Bennett's statements in a story in the evening newspaper Sept. 3 "require comment."

Wilson said Sommers was convicted of six offences in his 1958 trial, including conspiring to take bribes, taking a bribe in the form of carpets, taking a $2,500 cash bribe, taking a $1,000 cash bribe, taking a $2,000 cash bribe in the form of four $500 savings bonds, and taking a bribe of $1,000 in the form of two $500 savings bonds.

He was sentenced to five years and was paroled in 1961 after serving two years and four months.

"Would any fair - minded person say, as Mr. Bennett has said, that 'there was not much to it' and that Mr. Sommers was, at the time the crimes were committed, an honorable man," asked Wilson in the letter.

"Can Mr. Bennett think, in the face of these verdicts, that the afair only involved the gift by friends of carpets for Mr. Sommers' daughter?"

Bennett said that the carpets were provided for Sommers' daughter who was getting married, and "I think he intended to pay for them in the end and I'm sure he did."

"If Mr. Sommers has repaid the bribes, I have not heard of it," said Wilson.

Bennett said Sommers was guilty of stupidity and Wilson agreed, but added, "so is the conduct of most criminals and it is a major stupidity to think that stupidity excuses crime."

After his conviction, Sommers was forced to quit the legislature. He attempted to win renomination in his constituency of Rossland-Trail, but was defeated by Donald Brothers.

"I have written this letter not to injure Mr. Sommers, but to correct statements which appeared to me to be inaccurate and perhaps to reflect on the judgment of the jury which tried this memorable case," said Wilson.

The retired judge also criticized Bennett's statement that he had hired a private detective to investigate Sommers and was told by the detective that there was nothing to the bribery allegations.

"It seems odd to me that a premier who has cause to investigate the conduct of one of his ministers would not call on the services of the police forces of the province, all of which were available to him," said Wilson.

GREATER VICTORIA WATER DISTRICT
TENDER FOR DEBENTURES

Sealed tenders, marked "Tender for Debentures" will be received by the Commission up to 11:00 a.m. (Pacific Standard Time) on Tuesday, September 28th, 1976 for the purchase of Serial Debentures of the Greater Victoria Water District in the principle amount of $1,000,000.00. The debentures shall bear interest at the rate of nine and three-quarters percentum per annum.

The Debentures are direct, joint and several obligation and liability of the Corporation and of each and every Municipality within the District as provided in the Greater Victoria Water District Act and amendments thereto, and are issued under authority of By-Law 24 of the District.

The Debentures are in denominations of $1000 and are dated as of October 1, 1976, with the interest payments payable semi-annually on April 1 and October 1 in each year. Both interest and principle are payable in lawful money of Canada at the principle office of the Royal Bank of Canada in any of the cities of Halifax, Saint John, Montreal, Toronto, Winnipeg, Regina, Calgary, Vancouver or Victoria, at the holders option.

SCHEDULE OF MATURITIES

Maturity	Rate of Interest	Principal
1 October, 1977	9¾%	18,000.00
1 October, 1978	9¾%	20,000.00
1 October, 1979	9¾	22,000.00
1 October, 1980	9¾%	24,000.00
1 October, 1981	9¾%	26,000.00
1 October, 1982	9¾%	29,000.00
1 October, 1983	9¾%	32,000.00
1 October, 1984	9¾%	35,000.00
1 October, 1985	9¾%	38,000.00
1 October, 1986	9¾%	41,000.00
1 October, 1987	9¾%	45,000.00
1 October, 1988	9¾%	49,000.00
1 October, 1989	9¾%	54,000.00
1 October, 1990	9¾%	60,000.00
1 October, 1991	9¾%	66,000.00
1 October, 1992	9¾%	72,000.00
1 October, 1993	9¾%	79,000.00
1 October, 1994	9¾%	87,000.00
1 October, 1995	9¾%	96,000.00
1 October, 1996	9¾%	107,000.00
		$1000,000.00

The District will furnish to the purchaser, without cost, the legal opinion of the Corporation's Solicitor, Harman & Company, approving the validity of the debentures.

Additional information may be obtained at the offices of the District.

The highest or any tender will not necessarylly be accepted.

Office of the Corporation,
479 Island Highway,
Victoria, B.C. V9B 1H7

R. A. Upward,
Chief Commissioner.

Disfiguring disease about to be wiped out

Victory over smallpox

ATLANTA (UPI)— Smallpox — the disfiguring, blinding, killing scourge of mankind — is about to be wiped from the face of the earth, world health officials disclosed Saturday.

No new cases have been reported anywhere in the world for over a month — a clear signal of the imminent conquest of the disease which has plagued the human race for centuries and taken millions of lives, the officials said.

The latest word on man's long battle against smallpox came to the U.S. National Centre for Disease Control from the World Health Organization in Geneva.

WHO's weekly epidemiological record said there are only five remote villages in Ethiopia with existing cases of the disease and none of them is clinically active.

WHO said there had been no new smallpox cases reported anywhere since Aug. 9.

Dr. William Foege, one of the world's best-known smallpox epidemiologists and an assistant to CDC director Dr. David Sencer, said in an interview Saturday that the absence of new smallpox cases in Ethiopia "means there has been a break in known transmission of the disease, an almost certain clue that eradication is not far in the future."

Foege cautioned, however, that there might still be some few villages in the rugged interior of Ethiopia with smallpox cases not yet located by WHO eradication teams. He said a helicopter check was beng made of this area by WHO doctors.

Foege said that because of the difficulty in reaching some of the villages, WHO will wait for 10 weeks after the last reported new case before making an announcement that smallpox has been finally knocked out.

Total eradication would be one of the greatest victories in the history of public health work. It would mark the first time that man has made a major disease extinct.

Smallpox is a viral infection that kills one of every four victims and leaves survivors scarred for life with hundreds of deep pits on their faces and bodies. It has blinded millions.

Ethiopia was smallpox's last remaining stronghold in the world. WHO epidemiologists had narrowed the area of infection to a few villages in the central highlands. For several weeks there have been less than 10 active cases in that area, and for more than a month, there has been no new infections.

The war against smallpox in Ethiopia was similar to that in Bangladesh,

EATON'S

For the Hard of Hearing

Unitron hearing aids can help nerve deafness and understanding. We supply batteries at no charge for the life of the Unitron rechargeable Hearing Aid at Eaton's.

Fourth Floor 382-7141

Pursuant to Section 766AA of the Municipal Act, the following text of By-law No. 286, "Zoning By-law, Planning Area No. 2, Amendment By-law No. 36, 1976" is hereby published.

A BY-LAW TO AMEND FORMER B.C. REGULATION NO. 20/67 (ELECTORAL AREAS OF LANGFORD, COLWOOD AND METCHOSIN), PLANNING AREA NO. 2

The Board of the Capital Region District in open meeting assembled, enacts as follows:

1. Former B.C. Regulation No. 20/67 is amended as follows:

By deleting from the Residential 1 Zone and adding to the General Commercial Zone, Lots 1 and 9, Plan 15135, Sections 68, 69, Esquimalt Land District, shaded on Plan 53 attached to and forming part of this by-law.

A copy of the complete by-law may be viewed during normal working hours, 8:30 a.m. to 4:30 p.m., Monday to Friday inclusive, holidays excepted, at the offices of the Capital Regional District, 524 Yates Street, Victoria, B.C.

Denniss A. Young,
Secretary-Treasurer.

MONTREAL.
The earliest nonstop.
9:00 a.m. daily from Vancouver.
Plus 5 other direct flights every day.

Convenient connections from Victoria.

Orange is Beautiful.

CP Air

EATON'S
Home Improvements

with maintenance-free aluminum products

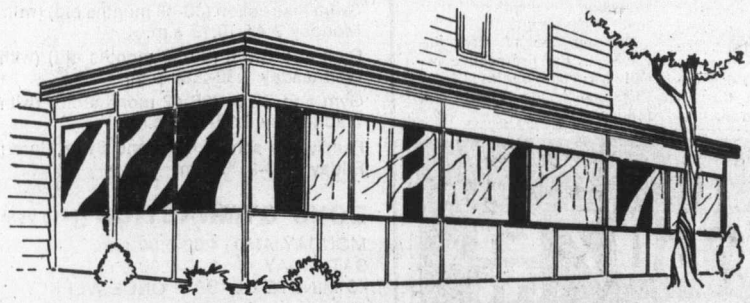

Aluminum patio and sundeck products

Get outdoor living with indoor comfort with these high quality, custom-built enclosures. Imagine playing a game of table tennis on the patio when it is raining, snowing or even during a wind storm! These enclosures have long-lasting baked enamel finish that makes them maintenance-free! Call an Eaton's expert now for an estimate.

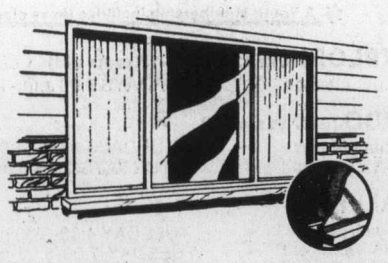

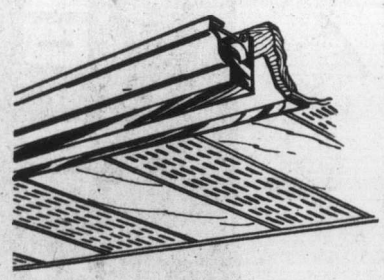

Aluminum replacement windows with inside fitting storm windows

Give your rooms more light with enamel-baked finished aluminum windows. No repainting required, no home remodelling needed. Has double glass insulation that saves heating bills. "Roll on wheel" for easy operation. Complete installation by factory mechanics in just one day.

5" continuous aluminum gutters

A quality product from Eaton's Home Improvement centre. Say good-bye to leaky, dripping wooden gutters with baked enamel-finished aluminum gutters. Big capacity, easy to maintain. Has matching aluminum soffit panels that are both maintenance-free and decorative.

other aluminum products:
• Insulated siding • Railings
• Sundeck/patio covers • Awnings

Use your convenient Eaton's Account Card

For a no-charge at-home estimate, phone

388-6407

EATON'S

A quiet corner all your own. A natural place to be, to relax. Surrounded by the things you cherish. A comfortable chair to sink into. Good music or a good book within arm's reach. Plants you've nurtured from cuttings. A sculpture or two you've picked up along the way. Your individuality, understated in the clean, functional lines of a bookcase, the uncluttered display of a prized collection.

Viking stereo package, am-fm receiver, 8-track player/recorder, 3-speed record changer, **169.95**
Sportable 9" black and white TV. **134.95**

TVs, Stereos, Dept. 260, Main Floor, Home Furnishings Building

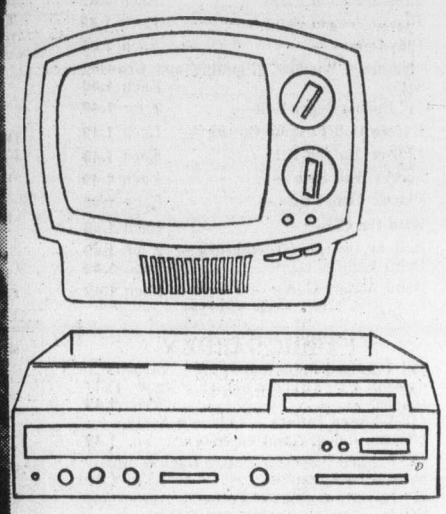

BUYLINE 388-4373. Store Hours Daily: 9:30 a.m. to 5:30 p.m. Thurs. and Fri. Shop 9:30 a.m. to 9:00 p.m.

EATON'S

1.49 DAY

TUESDAY Only SEPTEMBER 14 at EATON'S

VICTORIA ONLY. Store Information 382-7141

Every Item First Quality — Please No Phone or Mail Orders

On Sale While Quantities Last

Shop Tuesday 9:30 a.m. to 5:30 p.m.

TOYS

Sturdy Buddy L Trucks — Assorted. Each 1.49
11½" Doll Clothes — 2 for 1.49
Plastic Baking and Beauty Set — 2 for 1.49
Assorted "Fun 'n Games" — 2 for 1.49
Inflatable Jaws Plastic Shark — 36". Each 1.49
Puffer Kites — Each 1.49
Plastic Boat or Plane — Each 1.49
Plastic Jeep or Camper — Each 1.49
Play Purses — Each 1.49
"Nature's Window" Planting and Growing Set — Each 1.49
24" Bubble Beach Ball — 2 for 1.49
Barbie Doll Fashion Outfits — Each 1.49
Flower Making Kit — Each 1.49
Secret Wall Safe — Each 1.49
Plastic Model Kits — Each 1.49
Bozo the Clown — Each 1.49
Battery Operated Toothbrush — 2 for 1.49
Domi Figures Game — Each 1.49
Domi Adding Game — Each 1.49

Toys, Lower Main Floor

FABRIC GARDEN

45" Textured Polyester — 100% polyester in dress or suit weight. New fall shades. Yd. 1.49
45" Whisper Taffeta — Celanese Acetate for blouses, lining. Assorted colors. Yd. 1.49
45" Printed Polyester/Cotton Duck — Mostly natural backgrounds. Yd. 1.49
45" Novelty Cottons — Cotton or cotton/poly blends. Attractive prints and weaves. Yd. 1.49
36" Blue Denim — 100% cotton — Medium weight. Yd. 1.49
36" Cotton Krinkle — 100% cotton, washable — printed colorful check or plaid effects. Yd. 1.49
Thread-Spun Polyester — 300-yd. spools. Assorted colors. 3 for 1.49

Fabrics, Third Floor

NOTIONS

Simulated Straw Hot Plate Mats — Choose from 3 shapes. 3 for 1.49
Shoe Shine Pads. 4 for 1.49
Corduroy Shoe Totes — Plastic lined. Choose from rust or gold color. Each 1.49
Scotchgard — 8-oz. tin. Each 1.49
Men's Raincoats — Each 1.49

Notions, Lower Main Floor

CHINA

"Silver Swan" Flatware — Stainless steel. Any 3 pieces 1.49
Bone China Daisies — 2 for 1.49
Peacock Wall Plaques — Pr. 1.49
Vienna Woods — Bone dishes. Each 1.49
Coasters — China or semi-porcelain Each 1.49
China Roses — Each 1.49
Assorted Tumblers and Stemware — 2 for 1.49

China, Main Floor, Home Furnishings Building

JEWELLERY

Bead Ropes — Each 1.49
Sterling Silver Charms — Each 1.49
Macrame and Shell Necklace — Each 1.49

Jewellery, Main Floor

HOUSEHOLD LINENS

Terry Tea Towels — 2 for 1.49
Bath Towel — Each 1.49
Checked Cotton Tea Towels — 100% cotton. 2 for 1.49
Perma Press Runners — With lace edging. Each 1.49
Pot Holder, Apron and One Oven Mitt — Set 1.49
Placemats — 2 for 1.49
Fingertip Towels — Design front. Each 1.49
Embroidered Pillow Cases — Pair. 1.49
Hand Towels — 2 for 1.49
Dish Cloths — 5 for 1.49

Household Linens, Third Floor

HARDWARE

Tack Hammer, Key Hole Saw, Tubing Cutter — Your choice. Each 1.49
Heat Deflectors — Pkg. of 2 Each 1.49
Eyelet Tool Kits — Each 1.49
3-Pce. Screwdriver Set — Each 1.49
Chuck Adaptor — ¼" to ⅜". Each 1.49
5-Pce. Punch Chisel Set — Each 1.49
"Super Sheers" — Cuts carpet, fish, sheet metal, flowers. Each 1.49
9-Pce. Metric Socket/Wrench Set — Each 1.49
Krazy Glue — Each 1.49

Hardware, Lower Main Floor

MUSIC CENTRE

Recorded 8-Track Tapes — 2 for 1.49
Record Cleaning Cloths — 2 for 1.49
Long Playing Records — Each 1.49
Duracell "C" size Batteries — Pkg. of 2. Each 1.49
C-60 Cassettes — 3 for 1.49
8-Track Head Cleaner — Each 1.49

Music Centre, Main Floor, Home Furnishings Building

PET SHOP

Jumbo Dog Dish — Each 1.49
Longlife Vacation Food Block — 4 for 1.49
Weekend Fish Food — 3 for 1.49
Aquarium Gravel — 5 lbs. Assorted colors. Each 1.49

Pet Shop, Lower Main Floor

WOOLS, FANCY GOODS

3 or 4-ply Fingering — 1 oz. 4 for 1.49
3-Ply Baby Sayelle — Acrylic. 3 for 1.49
Olympic Knitting Worsted — All acrylic, 2 oz. 3 for 1.49
Pot of Gold — Approx. 1-oz. all acrylic. 6 for 1.49
Sayelle Knitting Worsted — All acrylic, approx. 4-oz. skein. Each 1.49
3-Ply Nylon — Assorted colors. Approx. 1-oz. ball. 5 for 1.49
Travel Suit Bag — Brown vinylal. Zipper front closing. Each 1.49

Wools, Fancy Goods, Third Floor

FLOOR COVERINGS

Dura Mat — 15"x27". Each 1.49
Fatigue Mat — 16"x26". Each 1.49
All Purpose Mat — 14"x24" Each 1.49

Floor Coverings, Main Floor, Home Furnishings Building

LAMPS and ELECTRICALS

Gift Items from India — Each 1.49
Lamp Shades — Assorted smaller sizes and assorted colors. Each 1.49
60 and 100 watt light bulbs — 8 for 1.49

Small Electricals, Main Floor
Home Furnishings Building

HOSIERY

Sheer Panty Hose — All sheer, reinforced toe. 2 for 1.49
"Total Fit" Stretch Nylon Hosiery — 2 for 1.49
Dress Sheer Knee-Highs — 3 for 1.49
Knee Highs — Striped or plain. One size. Pr. 1.49

Hosiery, Accessories, Main Floor

SHAMPOO and TOILETRIES

"Gee Your Hair Smells Terrific" Shampoo — 350 ml. Each 1.49
Woodbury Shampoo — 450 ml. 2 for 1.49
Earthborn Shampoo — Green Apple, Strawberry, Avocado or Apricot. 350 ml. Each 1.49
Earthborn Baby Shampoo — 350 ml. Each 1.49

Shampoos/Toiletries, Lower Main Floor

CANDIES

Assorted Roasted Nuts — 1½-lb. bag. Each 1.49
12-oz. Bag Cashew Nuts — Each 1.49
Chocolate Buds — 1-lb. box Each 1.49
Chocolate Wafers — 1-lb. box. Each 1.49
Chocolate Macaroons — 1-lb. box. Each 1.49

Candies, Lower Main Floor

PICTURES

Italian Metal Frame Miniature Pictures — Each 1.49
Children's Framed Prints — Each 1.49

Pictures, Second Floor
Home Furnishings Building

TOOTHPASTES

Cepacol Mouthwash — 22 oz. Each 1.49
Colgate Mouthwash — 250 ml. 2 for 1.49
Dentu-Creme — With new anti-yellowing formula. 100 ml. 2 for 1.49

Toothpastes, Dept. 212, Lower Main Floor

SUNDRIES

Curad Ouchless Bandages — 100s. Each 1.49
Marigold Gloves — Sizes small, medium, extra large. 2 pr. for 1.49
Jergen's Extra Dry Skin Formula — 5¼ oz. 3 for 1.49
Q-Tips Cotton Swabs — 400's. Each 1.49
Wilkinson Sword Razor Blades — 5's. 4 for 1.49
Stridex Medicated Pads — 40s. Each 1.49
Noxzema Anti-perspirant Extra Strength Roll On — Each 1.49
Nivea Creme Soap — 5 for 1.49
Tampax Tampons — Reg. and super 10s. 3 for 1.49
Cutex Lemon Polish Remover — 6 oz. 2 for 1.49
Jergen's Lotion — 7¼ oz. 2 for 1.49
Johnson & Johnson Baby Oil — 8.8 oz. Each 1.49
Gillette Trac II Cartridges — 9s. Each 1.49
Kelp, Lecithin and Vitamin B6 Tablets — 100s. Each 1.49
Johnson & Johnson Baby Powder — 4 oz. 2 for 1.49
Aqua Velva Shower Soap — 5-oz. 2 for 1.49
Aqua Velva Gift Set — includes 4-oz. after shave, 5-oz. shower soap. Each 1.49
Lysol Spray — 13-oz. Each 1.49
Lysol Toilet Bowl Cleaner — 24-oz. 2 for 1.49
Willow Beauty Soap — With milk and Almond oil. 6 for 1.49
Desert Flower Hand and Body Lotion — 400 ml. 2 for 1.49

Sundries, Lower Main Floor

LINGERIE

100% Acetate Shantung Brief — Elastic leg. M.L. Pink, blue, white. Also band leg. M.L.X-L. 2 for 1.49
Printed Bikini — Acetate. S.M.L. 2 for 1.49
Stretch Nylon Bikinis — Assorted colors. One size fits to 40" hip. 2 for 1.49

Lingerie, Floor of Fashion

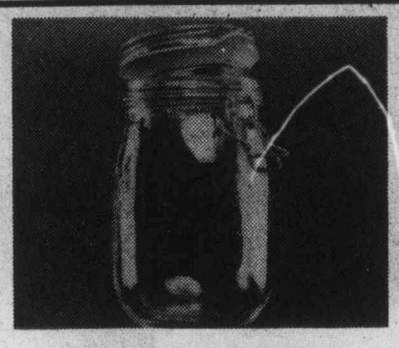

Preserving Jars

Each 1.49

Large 35¾-oz. size jars made of heavy glass with old fashion style rubber seal and steel spring clamps.

Housewares, Main Floor, Home Furnishings Building

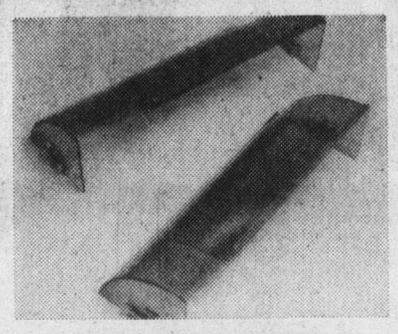

Furnace Deflectors

Pkg. of 2 1.49

Deflectors fit on register by magnet. Smoke colored. Adjustable size.

Hardware, Lower Main Floor

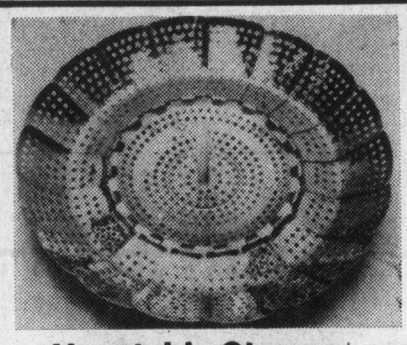

Vegetable Steamer

Each 1.49

Stainless steel vegetable steamer fits all sizes of saucepans. Preserves flavour and vitamins.

Housewares, Dept. 254, Main Floor
Home Furnishings Building

Boys' Crew Socks

2 pr. 1.49

Pick up several pair! Great for gym or just running around. Stretch socks in sizes 7-11½.

Boys' Wear, Third Floor

Lysol Spray

Each 1.49

Lysol disinfectant spray destroys household germs and eliminates odours. 13 oz. size.

Drugs, Sundries, Lower Main Floor

STATIONERY

Everyday Writing Pads — 4 for 1.49
Fredrix Artist Canvas — 18"x24" Each 1.49
Sketch Pads by Reeves — 9"x12" 2 for 1.49
6-Page Photo Album — 9½"x12". Each 1.49
Sunset Books — Each 1.49
Gift Wrap Ensemble — 2 for 1.49
Cellulose Tape and Masking Tape — In dispenser. Each 1.49
Playing Cards — 2 for 1.49
Blue Lined Envelopes — 2 for 1.49
Little Golden Books — 4 for 1.49
Fredrix Artist Canvas — 12"x16". 2 for 1.49
Loose-Leaf Refills — Plain, narrow or wide rules. For 3-ring binders. 2 for 1.49
Typewriter Paper — White bond. 2 for 1.49
Canary Yellow Copy Paper — 2 for 1.49
Tabbed Exercise Books — 4 per pkg. 2 pkgs. 1.49
Duo-Tang Covers — 5 in pkg. 2 for 1.49
Pencil Pouches — 2 for 1.49
Pen and Pencil Caddy — With sharpener. Each 1.49
New Metric Pencil and Pen Caddy — 2 for 1.49
3-Ring Loose Leaf Binder — 1" rings. Each 1.49
Junior Exercise Books — 4 in pkg. 2 pkgs. 1.49
Berol Spree Pen — 2 for 1.49
Varigated Pillar Candles — 3". 2 for 1.49

Stationery, Lower Main Floor

HOUSEWARES

Liqui-Pour Spout — Each 1.49
Men's Lunch Kits — Each 1.49
Lobster Coppertone Jelly Moulds — Each 1.49
Measuring Spoon Set — 5-piece, stainless steel. Each 1.49
Beverage Pitchers — Plastic. 2 for 1.49
Assorted Metal Trays — Each 1.49
Apothecary Glass Jars — assorted sizes Each 1.49
Preserving Jar — 35¾-oz. size with Steelspring clamps Each 1.49
Vegetable Steamers — Each 1.49
Aluminum Foil Roasting Pan — Oval. Each 1.49
Pkg. of Spice in Disposable Gourmet Grinder — Sea salt, black or white peppercorns, whole cloves, nutmeg chunks, fennel seeds. Your choice. 2 for 1.49
Assorted Cookbooks — Each 1.49
Steak Knives — Stainless steel blades. Set of 6 Each 1.49
Stainless Steel Cutlery — 5-pce. place setting Each 1.49
Oval Wooden Steak Boards — Each 1.49
Magnetic Broom, Patio Broom or Wax Applicator — Your choice. Each 1.49
French Willow Bread Basket — Each 1.49

Housewares, Main Floor Home Furnishings Building

GIRLS' WEAR

Girls' T-Shirts — Each 1.49
Girls' Briefs — 2 for 1.49
Knee Socks — Sizes 6-8½. 3 for 1.49
Knee Socks — 9-11. 2 for 1.49

Girls' Wear, Third Floor

BOYS' WEAR

Boys' Briefs — White and colors. S.M.L. 2 for 1.49
Boys' Terry Socks — 2 for 1.49
Boys' Neck Ties — Clip-on style. 2 for 1.49
Leather Key Tags — With assorted names imprinted. 2 for 1.49
Gob Hats — White only. 2 for 1.49
Boys' T-Shirts — Colored and white. Each 1.49

Boys' Wear, Third Floor

BABIES' WEAR

T-Shirts — 12, 18 and 24 months. Each 1.49
Overalls — Size 12-24 months. Each 1.49
Plastic Pants — 6 for 1.49
Lace Trim Ankle Socks — 2 for 1.49

Babies' Wear, Third Floor

CHILDREN'S WEAR

Boys' Undervest and Brief — Sizes 4-6. 2 for 1.49
Boys' T-shirts — Plain patterns. Each 1.49
Boys' Socks — 3 for 1.49
Boys' T-Shirts — With or without collars. Stripes or plain. Each 1.49
Boys' Socks — 2 for 1.49

Children's Wear, Third Floor

SPORTING GOODS

Flashlights — Each 1.49
Batteries — 9 volt. 3 for 1.49
Batteries — C, D. 6 for 1.49
Skipping Rope — Each 1.49
Bait Boxes — Each 1.49
Table Tennis Balls — Your choice. Each 1.49
Badminton Set, Badminton Racquet — Your choice. Each 1.49
Bicycle Safety Flag — Each 1.49
AA Batteries — 8 for 1.49
Softballs — Each 1.49
Tennis Racquet — Each 1.49
Bicycle Combination Chain Lock — 20" Each 1.49
Hand Grips — Pkg. of 2. Each 1.49
Swim Fins, Snorkels — Your choice. Each 1.49
Tennis Balls — 3 for 1.49
Tennis Hats — Each 1.49
28, 40 or 60 gm Sea Silda — Each 1.49

Sporting Goods, Lower Main Floor

AUTO ACCESSORIES

Key Fob — Each 1.49
Oil Filter Wrench — Each 1.49
Sparkplug Gauge — Each 1.49
Trunk Lid Holders — Each 1.49
Heavy Duty Oil Spout — Each 1.49
6-12 Volt Auto Tester — Each 1.49
Tire Pressure Gauge — Each 1.49
Terminal Cleaner — Each 1.49
Warning Light — Each 1.49
Plastic Straps — 2 for 1.49

Auto Accessories, Lower Main Floor

PAINTS

Brushes — assorted sizes Each 1.49
Glidden Spray Paint — Each 1.49
7½" Roller Kits — Each 1.49
Haddon Hall Specified — white or pastel shades. Qt. 1.49
Drop Sheets — 2 mil. Each 1.49
Dual Pak Roller Sleeves — Each 1.49

Paints, Lower Main Floor

ACCESSORIES

Scarves — Acetate print squares Each 1.49
Tennis Hat — Plain or print cotton. Each 1.49

Accessories/Leather Goods, Main Floor

DRAPERIES

Burlap — Assorted colors. Approx. 36" wide. 1½ Yds. 1.49
Assorted Drapery Yardage — Mostly 45" wide. Plain and printed. Yd. 1.49
Camp Cot Covers — Each 1.49
Toss Cushions — Each 1.49

Draperies, Second Floor
Home Furnishings Building

GARDEN SHOP

Assorted Shrubs — Each 1.49
Sterilized Soil — 20-lb. bag Each 1.49
Plastic Plant Mister — Each 1.49
Assorted Potted Mums — Each 1.49
Assorted Tropical House Plants — 5" pots. Each 1.49
Backyard Grass Seed — 3-lb. bag. Each 1.49
Front Lawn Grass Seed — 2-lb. bag. Each 1.49
10-lb. Bag Rot-it — Each 1.49
No. 2 lbs. Bag King Alfred Daffodil Bulbs — Each 1.49
No. 2 lbs. Bag Mixed Narcissi Bulbs — Each 1.49
6-Oz. Tube of Tanglefood for Fruit Trees — Each 1.49
Men's and Women's Garden Gloves — Each 1.49
Mixed Darwin Tulips — 15 per bag. Each 1.49
Mixed Crocus Bulbs — 50 per bag. Each 1.49
Mixed Hyacinths — 6 per bag. Each 1.49
Mixed Hybrid Tulip Bulbs — 12 per bag. Each 1.49
Red Matador Tulip Bulbs — 12 per bag. Each 1.49
Red Emperor Tulip Bulbs — 18 per bag. Each 1.49
Mixed Rockery Tulip Bulbs — 12 per bag. Each 1.49
Mixed Parrott Tulip Bulbs — 15 per bag. Each 1.49
Mixed Double Tulip Bulbs — 12 per bag. Each 1.49
Novelty Iris Bulbs — 40 per bag. Each 1.49
Single and Double Anemones — 20 per bag Each 1.49

Garden Shop, Main Floor, Home Furnishings Building

BUDGET STORE STAPLES

Dish Cloths — All cotton 6 for 1.49
Scatter Mats — Each 1.49
Utility Cloths — 13x14" 4 for 1.49
Printed Cotton Tablecloths Each 1.49
Toss Cushions — Each 1.49
Multi-Purpose Mats — Non-skid. 2 for 1.49
Waffle Weave Tea Towels — 3 for 1.49
Shower Curtain — Each 1.49
Place Mats — Pkg. of 4. Each 1.49
Polyester Fill — 1-lb. bag. Each 1.49

FOOTWEAR

Women's Slippers — S.M.L. Pr. 1.49
Children's Sandals — Sizes 5-10. Pr. 1.49
Women's Runners — Sizes 4-10. Pr. 1.49
Men's Boot Runners — Pr. 1.49

WOMEN'S WEAR AND ACCESSORIES

Body Suits — Each 1.49
Women's Long-Sleeve Tops — Assorted colors. Each 1.49
Women's Sun Hats — Each 1.49
Jewellery — Assorted. Each 1.49
Women's Tops — Sleeveless. Each 1.49
Bras — Each 1.49
Short Sleeve Tops — Regular. Each 1.49
Panty Hose — One size, assorted colors. 4 pair for 1.49
Knit Pants — Each 1.49
Knee Highs — 6 pr. 1.49
2-Piece Bikini Bathing Suit — Each 1.49
Women's Underpants — 2 for 1.49

MEN'S WEAR

White Cotton Handkerchiefs — pkg. of 6. Each 1.49
Men's Ties — Each 1.49
Men's Tube Socks — Pr. 1.49
Work Socks — grey color. Pr. 1.49
Briefs — Each 1.49
Dress Socks — 2 for 1.49
Athletic Shirts — Each 1.49
Men's Long-Sleeve Turtleneck T-Shirts — Each 1.49

Downstairs Budget Store

★☆☆★ the great ★ $1070 TURN ★ ON
C-FAX 1070 LISTEN

The Daily Colonist.
Section 2 Sunday, September 12, 1976 Page 11

HELP. SAY YES, THE UNITED WAY
peter pollen ford

Big turnout in peninsula vote

Yes to play centre but it's up to B.C.

Sidney and North Saanich ratepayers have voted overwhelmingly in favor of a joint $1.85 million recreation centre.

Saturday's referendum was endorsed by an over-all vote of 73.1 per cent, much to the delight of Sidney Mayor Peter Malcolm and his North Saanich counterpart, Paul Grieve.

The centre, if it is built, will contain a swimming pool and ice arena on East Saanich Road south of McTavish.

However, building cannot proceed until both municipal councils obtain a commitment from the provincial government to come up with $610,000.

A jubilant Malcolm said, following announcement of the final vote tally, that the vote "gives us a tremendous mandate with which to approach Recreation Minister Grace McCarthy.

"It's a bigger mandate than Dave Barrett got," he said, in reference to the byelection victory by the former premier. "The government will have to listen to us now."

Malcolm
. . . action needed

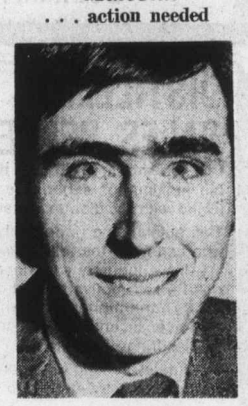

Grieve
. . . meeting set

He was quick to point out, however, that if the provincial government did not act quickly and let the municipalities know whether they were to receive the special recreation grant, then the entire project would be torpedoed because the contract price for the centre was good only until November.

"The contractor is ready to start work in the project immediately, we are all systems go, but we will not make a start until the government indicates the grant will be forthcoming next year," Malcolm said.

Grieve said a meeting had been scheduled for Monday at which he and Malcolm would map campaign strategy.

Both mayors expressed delight at the voter turnout — 50 per cent in North Saanich and 41.7 per cent in Sidney.

In Sidney, the yes vote was 1,213 while 451 cast ballots against the proposal. There were 33 rejected ballots in 1,697. Total number of eligible voters was 4,122.

North Saanich voted 1,061 in favor and 385 no votes were cast.

Mayor Grieve said efforts to contact Mrs. McCarthy by telephone last week had failed and letters which he and Malcolm had written asking for a financial commitment had not been answered.

"With today's vote, the minister cannot keep ignoring us," he added.

The proposed centre will have a 25-metre pool and ice arena, with seating for 600, a wading pool for tots and a swirl-poll and sauna. Programs would make sure every age group had an opportunity to use the new facility.

There are about 12,0000 people living in the north end of the peninsula, which is without any substantial recreational facility, and parents have to drive children to the city for swimming or skating.

Career days in Esquimalt

Career Education Days, aimed at bridging the gap between school curricula and the world of work, begins Monday at the Esquimalt municipal sports centre. The three-day program is designed to give high school students a look at careers available after graduation.

— Colonist photos by Alex Barta

A warm cap for outing

Traffic on Malahat was just few steps removed from Pony Express days for a time on Saturday as members from branches of B.C. Vintage Car Club rolled out of Victoria for long climb to Nanaimo. Trimmings of both cars and drivers were sights to behold. Greyhound figure on radiator cap of ancient Ford, too, was unusual even before owner added knitted sweater. Trappings of participants were also remainders of bygone auto era, such as duds worn by Mrs. Jeorge McGladney, left, of Nanaimo (who drove a 1903 Oldsmobile), talking with Art DeGraff, right, of Duncan (he drove a 1913 Model T Ford) as unidentified member of entourage looks on.

Wheeling-in an appeal

Victoria Mayor Michael Young will give up walking Sept. 24 and confine himself to a wheelchair as part of his contribution to Handicapped Awareness Week starting Monday.

Young's participation, which will enable him to experience firsthand the predicaments facing the handicapped, was postponed a week as he will be spending most of this week at the annual convention of the Union of B.C. Municipalities in Vancouver.

The program of activities includes daily seminars of interest to the handicapped and their lifestyle.

Legion, Brittain hear beefs

Bruce Brittain, veterans' affairs department deputy minister, and top officials of the Royal Canadian Legion are in Victoria interviewing veterans with complaints about conditions in Memorial Pavilion.

Brittain arrived Saturday and is to tour the former Veterans' Hospital Monday. The Legion brass will also visit the hospital.

Their visit comes almost one month after the first in a series of Colonist articles detailing conditions in the institution and the problems veterans are having in obtaining beds.

Veterans' Affairs Minister Daniel MacDonald was also reported headed for Victoria but this could not be confirmed Saturday night.

In another development Saturday, Peter Foy, one of five directors of the fledgling Victoria-based Veterans' Rights Associaton of B.C., announced that his investigations showed the Royal Jubilee Hospital board, acting on advice and approval of the federal government, has moved to integrate the two hospitals.

"The agreement signed two years ago between the federal and provincial governments never contemplated integration," Foy charged.

He added, "the former New Democratic Party government apparently entered into the agreement in good faith with the Social Credit government inheriting the agreement, also in good faith."

Foy said it was strange that everything appears to be running well at Shaughnessy Veterans Hospital in Vanouver, while problems seem endless at the Victoria institution.

"It would appear that the problems being encountered lie with the veterans' affairs department rather with Jubilee," he said.

Legion officials have spent two days talking with veterans who have complaints about the Pavilion and they will hold a press conference later this week to detail their findings.

Hospital visit slated Monday

Homes for disabled get start this week

Construction will start this week on a housing project in Saanich specifically designed for the physically disabled.

The two-storey structure, which will have 17 single and nine double rooms, is being built by Vancouver Housing Association for the Physically Disabled.

The building will be located on Nigel Street, between the Batten-Fielding housing complex for the handicapped and the activity centre for the handicapped, a short distance from the municipal hall.

There will be ramps and other features to enable residents to get around. Meals will be provided on the premises and there will be emergency aid available.

Construction is being financed by a federal loan and grants, with 90 per cent of the loan repayable over 50 years at eight per cent.

Ottawa lawyers shafting Indians says touring Tory

The federal justice department is using its lawyers to shaft the Canadian Indian.

At least, that's how the Conservative expert on Indian affairs sees it.

Robert Holmes said in Victoria Saturday he had been made aware of the situation during talks Friday and Saturday with southern B.C. Indian leaders. And he feels a change in the legal system may be the answer.

Holmes, who represents the southwestern Ontario riding of Lambton-Kent, has become one of the members of Opposition Leader Joe Clark's wandering shadow cabinet. As critic on native affairs, he has been touring the country to learn of problems first hand, he said.

The activity, he admits, also means his party is swinging into action for an election it expects to win two years from now.

After holding "one-on-one" discussions Friday with Indian leaders on the mainland, Holmes met Saturday with the Native Brotherhood at Qualicum and various other band representatives in Victoria.

During a scheduled Victoria news conference that attracted only two reporters, he said he had knowledge in advance of most of the Indian problems, particularly those concerning economic development.

He accused the justice department of "narrow interpretations" which he said were seriously impeding the Indian people's quest for justice.

Holmes said he had been told on several occasions that justice department lawyers dealing with Indian concerns were actually lining up against the Indians.

"The justice department is just there to protect the crown," he said.

As a result, there is a strong feeling the Indian affairs department should have its own legal counsel, he said.

IWA challenging B.C. wage law

British Columbia's biggest union expects to challenge the retroactive section of B.C.'s anti-inflation legislation on the grounds that it is unconstitutional.

Jack Munro, western regional president of the International Woodworkers of America, confirmed the union's intentions Friday night after provincial Finance Minister Evan Wolfe had rejected his proposal for a change in the legislation.

The union argues that retroactivity concerning wage rollbacks should reach back only to last June when the province enacted legislation linking it with the federal anti-inflation program.

Munro says the provincial government was wrong in applying the October, 1975, date when the federal program came into effect.

Even worse, he said, is the fact prices and profits escape the retroactive feature in the provincial legislation and actually aren't to be affected until Oct. 1.

"This conveniently gets the ICBC rates and ferry rates and all those other increased costs exempted that the government wanted exempted," Munro said.

"Evan Wolfe is a lightweight and made a mistake. The government should be big enough to admit it."

Day backed

Representatives of the Vancouver Island District Council of the Canadian Union of Public Employees voted strong support Saturday for labor's national day of wage control protest Oct. 14.

Wounded vet sets out to help old comrades

By BILL SMITH
Colonist Reporter

A veteran confined to a wheelchair because of a wound he suffered at Ypres in 1916 today set out on a five-week, cross-Canada tour to learn about difficulties facing the rest of the country's veterans.

Lt.-Col. F. J. Picking of Victoria has scheduled discussions on the plight of veterans in Memorial Pavilion and others waiting to be admitted as part of his job as National Director of the Federation of Military United Services Institutes of Canada.

The tour will take Picking from Victoria to Newfoundland.

Stressing that the institute has a responsibility to those "who served under us," Picking intends finding out what is happening in other provinces, how veterans are being treated, and whether they are encountering the same problems as Vancouver Island veterans at the Pavilion.

"It will be a fact-finding experience," said the retired officer. Picking, however, feels strongly that the federal government — not a provincial government — should be responsible for operating veterans' hospitals.

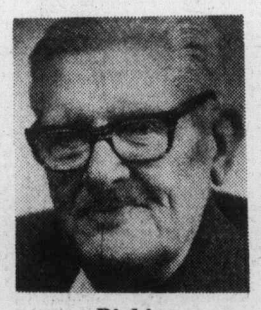

Picking
. . . national tour

Other matters he will deal with in informal meetings and public speeches during his tour of 23 institutes include: National defence and support of the cadet movement.

He said the federation was not interested in "telling the forces how it should operate," but rather in acting as a catalyst" to promote understanding of ideas and projects for improving the lot of armed forces personnel.

Picking says, however, there is a need for adequate national defence — not sabre-rattling, but a commonsense approach.

At the federation's biennial conference last year in Victoria, delegates endorsed a resolution that the federal government maintain the armed forces at a strength which, properly and modernly equipped, would ensure Canadian sovereignty.

Because the federation's defence committee is currently studying Canada's defence costs, Picking would not comment on whether he considered the nation's defence budget excessive.

He said the Liberal decision to unify the armed forces was the beginning of the end as far as morale was concerned.

The federation is opposed to unification but would back a program of integration, he said.

One of Picking's major concerns is the lack of a clear-cut policy for the cadet movement.

He will be suggesting to members of the 14,000-member federation that more money be made available for reserve forces and that administration be improved.

Homeowners lose fence battle

Residents of the Meadow Park area have lost their battle to have a 10-foot chain link fence erected to protect their properties from rowdy park users.

As a compromise, however, Saanich's parks and recreation committee will recommend to council that a five-foot fence be erected, with residents paying half the cost.

The committee, fearful of setting a precedent by erecting a 10-foot fence, was tied two-two, however, when the vote was called. Committee chairman Fred Severson had to cast the deciding vote.

R. H. Klassen of 610 Davida said an eight-foot, chicken-wire fence installed 14 years ago was full of holes, held by rotting posts and badly in need of replacement.

Committee members agreed the fence needed replacing but didn't think a 10-foot chain link fence should be installed at the expense of the municipality.

Mayor Ed Lum expressed concern that such a move would set a precedent because residents near other parks would be required to pay 50 per cent of the costs.

The committee was told that residents, in the past, had contributed money toward park improvements and these contributions entitled them to have the fence replaced at the municipality's expense.

Klassen told the aldermen that residents of Davida Place and Austin Avenue deserve protection from rowdy park users.

Residents, he said, were afraid to raise Cain with the youths for fear of reprisals and damage to their property.

Agreeing that a change in the function of the park was due for study, Severson asked that parks administrator Frank Andrews prepare a report on activities taking place there.

The replacement fence, to cost about $3,200, would not be erected if residents had to pay half the cost, Klassen assured the committee.

"As far as the property owners are concerned, they will not pay half the cost of a five-foot fence," he said.

Tax-break help wanted to boost record industry

TORONTO (CP) — The recording industry in Canada is seeking federal and provincial tax concessions to encourage Canadian recordings, a spokesman says.

Terence Lynd, president of the Canadian Recording Industry Association said in a recent interview that similar concessions are available to other arts industries and "for too long our industry hasn't achieved the cultural status of films and books."

Ontario introduced a seven-per-cent tax on production equipment of all industries in 1969 but did not rule until 1973 that the tax should be levied on master tapes. Back taxes were collected.

In the provincial budget in April, 1975, the tax temporarily was lifted from all industries until the end of this year.

The recording industry says Ontario is the only province to tax the production of master tapes and that the tax is dampening recording activity.

The CRIA intends to submit a brief asking for permanent relief from the tax for all recordings, whether made by Canadians or foreigners.

The association will present proposals to the federal government concerning accelerated writeoff of investment in recordings of Canadian artists.

They also will ask for relief from the 12-per-cent sales tax — about 50 cents on each 12-inch record — for recordings of Canadian artists, up to the point master-tape costs are covered.

Lynd, president of Columbia Records of Canada Ltd., Toronto, said the Canadian recording industry was experiencing excellent growth. Based on statistics of the first six months, 1976 sales should total 68 million records and 14 million tapes, he said.

For independent record producers, however, business was "as tough as usual," Thomas Williams, president of the Canadian Independent Record Producers Association said.

Independents produce master tapes, then farm out manufacturing, arrange national and international distribution — usually through major recording companies, organize promotion and publish songs.

Williams, said it was almost impossible to make money in the Canadian market alone and that all independents needed to sell to foreign markets.

A boon at first but now experts unsure

Car pact a hindrance?

OTTAWA (UPI) — The Canada-U.S. auto pact was a multi-billion-dollar boon to Canada during the boom years but may be a threat in the current slow-growth period, according to a recent study.

The study, covering the first seven years of the 11-year-old agreement, said that without the pact the 1971 level of real output in the Canadian economy would have been about $3.3 billion lower, accompanied by almost 300,000 fewer jobs.

But the Economic Council of Canada report warned "these seven years were generally prosperous ones for both the United States and Canada and thus the results of this study may be conditional on favorable economic conditions in the United States."

It said a severe recession in the U.S. may permeate the Canadian economy to a greater degree because of the agreement's integration of the North American car industry.

"The fact that the automotive trade surpluses of 1970-71 have dissipated into substantial deficits in 1974-75 may signal a reversal of some of the positive effects of the earlier years.

"For better and for worse, the Canadian economy is now even more dependent upon economic activity within the United States."

The study's author, David Wison, professor at the economics department of the University of Guelph, Ont., said it was an open question "whether the automotive agreement will continue to have such favorable effects during the less prosperous years if the business cycle (and in the context of a new energy structure) . . ."

Though the study did not probe the pact's impact on the U.S., Wilson said it would be "inappropriate" to assume Canadian gains were a loss to the Americans.

"It is clearly inappropriate to regard the automotive agreement as a 'zero sum game' in which Canadian gains must of necessity be United States losses.

"The crucial issue is the distribution of the North American increases in output which are attributable to the auto pact, an issue beyond the scope of this study," he said.

But he said his computer simulation study did prove the pact during the first seven years of its existence "was one of the most successful economic decisions undertaken by the Canadian government in the post-war era."

U.K. cabinet shuffled

LONDON (Reuter) — Prime Minister James Callaghan Friday announced a cabinet reshuffle which gave the key post of home secretary to Merlyn Rees, formerly minister responsible for violence-torn Northern Ireland.

Roy Mason took over from Rees as secretary of state for Northern Ireland, moving from the defence ministry.

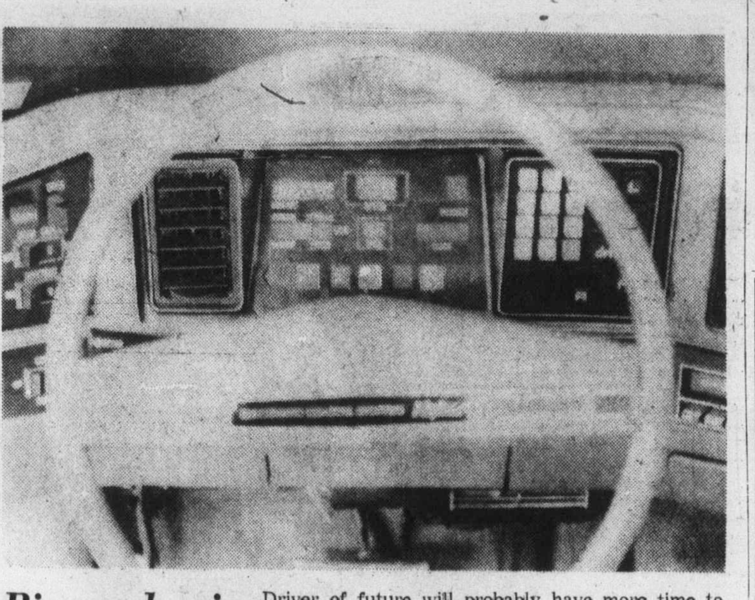

Big mechanic is watching

Driver of future will probably have more time to think about driving and not have to be so concerned about mechanics while on road. General Motors has developed Alpha 1, a car which has computer to keep watch over all systems in vehicle.

Vancouver Trading Week

VANCOUVER WEEKLY STOCK QUOTES
Distributed by The Canadian Press
Week ending Friday, Sept. 10, 1976

All Quotations in cents unless marked $. Odd lot sales marked z. Net change is from last week's close of same lot type.

Resource and Development

Stock	Sales	High	Low	Close	Net Ch'ge	1976 High	1976 Low
Aalenian	40550	29	23	23	−6	68	2
Afton	100	625	625	625		737	520
Alice Lk	2000	6	5	5	−1	12	5
Andex Mns	80500	25	22	24½		27	9
Anglo Bo	18600	155	150	150	−5	470	65
Arcdia	4000	9	9	9		21	9
Arodien	5000	33	33	33	−2	47	16
August Pet	17121	22	20	20	−1	35	14
Avino	34300	18	16	16	−2	29	14½
Azure	2280	9	7	9		14	7
Balfour	66000	61	48	50	−11	159	17
Barrier Rf	31700	59	55	57		158	55
Bath N	30100	78	66	66	−12	112	61
Bll Mly	200	9	9	9		15	9
Belmoral	22500	78	70	78	+10	150	65
Benson	1000	14½	14½	14½	+ ½	29	13½
Bow Rvr	5700	22	20	20	−4	40	20
BX Dev	39480	155	140	150	+13	259	87
Calico	1000	5	5	5	−3	10	4
C Brrnca	9500	27½	26	27½	+1½	32	18
Canol	2500	10	10	10		56	8
Canwex	7000	9	8	9	+1	13	3
Carolin	36500	135	85	135	+52	185	60
C Cons	5000	5	5	5		14	5
Casino	1500	19	18	19		31	15
Castle	1000	56	56	56		100	40
Chandalar	250	47	45	45		100	40
Chnl Gld Rs	400	13	13	13		30	10½
Charlto	3400	9½	8	8	−1	45	8
Charta	1000	8	8	8		15	7
Chatex	22500	23½	20	20	−2	42	18
Chromx	500	16	16	16		33	15½
Circle Bldr	500	15	15	15		28	15
Citlec Mini	7750	16	15	15	+2	20	12
Claymore	18700	69	60	65	+10	174	50
C Cop	500	90	90	90		100	60
Colby Mns	32500	63	58	58	−5	106	34
Col A w	27	55	4½	5		8	4½
Ciman B	647	540	500	510	+10	800	450
Col pra	1700	60	60	58	−2	90	52
Clonial	500	65	65	65	+5	100	50
Clt Res	407082	57	46	48	−4	63	20
Comet Ind	5000	55	45	50	+5	70	30
Conam Re	55000	56	51	55	+4	56	20
Con Bound	5500	23	22	22	+1	54	18
Cons Citex	4000	12½	12½	12½	−1½	34	10½
Cons Colum	19900	17	15	15	−1	28	15
Cons Kalco	24300	33	31	32		33	20
Cons Butt	750	8	8	8	−1	12	5
Cons Tran.	18500	37	33	37	+4	40	9
Cop Ex	105000	13	8	8½	−3½	17	5
Cop Gnt	2000	10	10	10		15	6
Copr Lak	26500	24½	22	22	−3	35	20
Coralta	16750	35	31	35	+4	65	31
Coseka Res	1000	375	375	375	+10	410	300
Coynex Dev	32800	209	194	209	+13	240	130
Cream	17500	16	15	15	−1	28	13
Cree Lak	3050	295	275	275	−5	325	35
Ctlas Expl	124000	22	17	20	+3½	36	12
Cypre Res	236200	32	25	32	+4	80	22
Dankoe	2180	250	240	240	−15	305	185
Davnport	13316	41	39	39	−1	74	36
Dav Kys	5900	26	22	26	+1	48	22
Dus Mac	33053	66	55	65	+11	95	30
Eltron Sec	4000	70	65	65	−10	110	40
Enex	1000	27	27	27		36	25
F St Jhn	400	48	48	48		65	48
Freehld	500	35	35	35	−1	75	35
Futurty	6000	5	5	5		10	4
Geo Dyn	64500	6½	5	6	−1	45½	5
Giant Ex	4300	6½	6	6	− ½	9	3
Gt Reef	1000	75	75	75		75	45
Gbrltar	1000	$7⅛	7	7⅛	− ¼	8¼	5⅜
G Gate	1000	20	20	20	+1	30	17
Gldn Gnt	74400	41	37	37	−2	46	11
Golden Std	2000	18	18	18	−2	31	10
Grand Prix	1000	175	174	174	−1	175	133
G N Pete	10500	18½	18	18		29	11
Gsa Res	10543	120	110	110	−10	243	110
Hallmark	13500	37	31	35	−2	54	31
Henrieta	26600	143	131	140	−5	230	22
Hilnd Lode	14500	6	6	6		16½	6
Hihhawk	3023	14	12	14		26	11
Hmont	100	115	115	115		135	103
Holofi	116700	215	202	206	−9	230	120
Host Vent	7100	199	180	180	−10	220	85
Imp Met	5215	16	13	11	−5	26	10
Initial	19260	18	16	16½	+ ½	27	15
Itl Bremac	15000	78	72	72	−3	93	40
Iskut	7500	8	8	8	+1	10	4½
Joy Ind Ltd	3500	30	30	30		48	25
Kent Ergy	9500	25	20	20	−5	35	15
Klondex	8000	29	28	28	−1	45	15
Knoby Lak	110500	97	82	86	−3	97	66
Lada Dev	15400	12	10½	11	−3	55	10
Laguna	4500	6	6	6		11½	5
Lmc Res	962270	50	30	47	+18	62	22
Lori Explor	19500	10	9	10	+3	16½	6
Lornex	1815	1200	1175	1175	+25	1200	685
Magnum	300	37	37	37		37	14
Makaoo	3000	9	9	9	+2	21	7
Marge Entr	1680	28	28	28	+3	37	25
Mark V	3000	100	95	95	−5	152	55
Medallion	1000	12	12	12		25	12
Midas	1076	11	6	6	−5	25	6
Montrey A	18500	7	5	5		16	5
Mt Sickr	10000	2½	2	2		8	2
Mtn Stats	5100	32	29	32	+3	45	26
Nadina	2500	10	10	10	+1	19	9
Nevex	5000	16	16	16		70	16
New Chief	8500	14½	13	14½	+1½	14½	5
N Cinch	26200	37	35	37	+2	40	18
Nwcst Slvr	24998	20	19	20		56	16
New Minex	18000	22	20	20	+ ½	31	12
N Privtr	3000	6	6	6		10	4
New Pyrm	76500	19	13	14	−4	40	13
Newvan	1300	8	8	8		12	5
Nicola Cop	40000	18	13	14	−4	20	5
Northair	57300	146	121	138	+18	256	83
N Atlantic	73333	35½	35	35		39	27
N Hart res	2200	15	10	15		19	10
N Bullion	2003	17	17	20	+5	27	15
Ntrn Eagle	4000	9½	9½	9½		27	7
NW Vent	2900	85	85	85		136	75
Oxbow	100349	170	108	160	+50	170	50
Pacific Res	25000	90	80	90	+5	229	59
Pthfndr	39600	33½	31	32	+2	44	22
Peel	5000	6	6	6		18	4
Perry Rvr	2700	175	165	165	−10	215	150
Pnebell	1000	15	15	15	+2	17	12
Plains P	3750	21	20	20		21	11
Pondry	1525	14	12	14	−1	30	12
Prism Res	7500	17½	15	15	−3	20	12
QC Expl	49400	140	115	120	−15	255	90
Qtsino	16000	11½	10	11		16	6
Rainier	200	100	100	100		135	100
Ramco Ind	386700	22	18	21½	+1	22	7
Reako Exp	1500	15	15	15		22	15
Redfor Mn	4000	33	33	33		57	25
Reniks	5500	16	15	15	−1	34	10
Rio Plata	1000	17	17	17		35	15
Robert Mns	2000	17	16	17	+2	28	12½
Ryslo Silvr	1000	6	6	6		18	4
Sabina	4150	115	105	105	−15	140	100
Sachem Ex	14	2	2	2		12	1
S Jacinto	5000	10	10	10		25	10
Seaforth	6500	29	27	27	−3	48	23
Seneca	77988	132	123	125	−3	132	35
Sheba	6000	15½	15	15	−5	35	7
Shld Dev	10000	89	80	80	−10	107	31½
Slk Prem	500	7	7	7	−1	12	4
Silmil Ltd	716	33	33	33		36	10
S Chief	2000	30	30	30		33	13
S Christi	3000	30	29	29	−4	38	8
S Spring	10500	36	33	35	+3	75	29
S Stndrd	7900	78	76	76	−1	124	75
Slocan	2843	22	20	22	+2	27	9
Sonic Ray	2050	13	13	13	−1	31	10
Sproatt	1125	13	10½	10½	−1½	32	10½
Stall Lak	7000	38	30	30	−6	50	30
Stampd	21495	430	410	430	+20	450	231
Sunlite	100	280	280	285	−10	5¼	280
Tx Resce	5500	22	22	22	−4	33	22
Tacoma res	8900	13	10	12	+2	19½	9
Thor Expl	7800	105	100	105	+5	182	95
Thundrwd	20567	12	12	12		30	10
Tnta Hill Ms	9500	17	16	16	−1	34	15
Tinta Slv	8000	35	30	35	+5	100	25
Trwest	5500	15	14	15		22½	10½
Tourngn	9000	48	45	47	+2	103	24
Tcon Res	3300	18	18	18		21	15
Turismo	2000	8	8	8		10	3
Tyee	124000	67	61	63	−2	72	6
UCambrg	8500	45	44	45	+1	45	18
Unitd Frtn	79700	36	32	35	+3	40	15
U Hearne	29550	95	88	95	+3	130	32
U Gold	882	12	12	12	+2	17	10
U Westld	7500	36	34	34	−4	50	8
Val Co	740	800	800	800		950	740
Van Silver	7000	57	56	56	+1	60	35
Vntreal	8500	14	13	13½	−2½	22	7
Vestor Ex	6500	64	60	63	−3	112	55
Wiecome	7300	74	70	74	+6	125	63
West Adera	3750	45	40	40		45	40
W Mines	600	445	440	445	+10	675	265
W Rlng H	1600	175	170	170	−8	178	100
Ykn Rev	3500	25	25	25		38	16
Yukon Gold	6506	26	25	25	−2	43	25
Warrants and Rights							
Clt Rs Wt c	67700	20	15	18		20	15
H Merc Wt	16500	1	1	1		27	1
Van Slvr Wt	37500	5	3	4	−3	15	3

Total sales, resdv: 4,980,302
57 Advances, 73 Declines, 62 Unchanged

INDUSTRIALS

Stock	Sales	High	Low	Close	Net Ch'ge	1976 High	1976 Low
Adera Fin	2000	40	40	40		45	40
Alberta En	2500	$11¾	11½	11⅝	+ ¼	11¾	9⅜
All Ven Pro	300	175	170	170	−20	250	120
Ardiem Ind	3067	45	45	42		65	35
BBC Rty Un	15450	$13¾	13⅝	13⅝	− ⅛	13⅞	12½
Balco	100	425	425	425	−20	5	300
Block	16700	450	425	450	+30	450	350
Bralorn	1400	355	340	355	−5	380	255
Bras A	100	$11⅜	11⅜	11⅜	+ ¾	12½	9¾
BC For	100	$23¼	23¼	23¼		23⅝	18
BCT 6 pf	5	$65	65	65		65	59¼
BC Tel	150	$13⅛	13	13⅛		13½	11
Bc T 4 ¾	15	$48¾	48¾	48¾		48¾	47⅞
BCT 1956	10	$47¾	47¾	47¾		47¾	47¾
Cdn Cel Ltd	80000	$6½	6½	6½		7½	5¾
Cdn Pac Inv	100	$21	21	21		21⅝	16⅞
Computx Ct	500	15	15	15	−10	30	15
Crown Z	400	$17¾	17¾	17¾		17¾	17¾
Daon Dev	4075	$7⅜	7¼	7⅜	+ ⅜	8⅜	6⅛
Daon pf A	10400	$6⅜	6¼	6⅜	+ ⅛	7	6¼
Doman	1750	455	425	425	−25	6	380
Field	400	$10	9¾	9¾	− ¼	11½	8
GN Land	100	84	84	84		110	84
Hys Cda	100	240	240	240		350	236
I Wood	500	105	105	105		150	75
I Hydro	1690	45	45	45	−2	75	36
Interpubls	800	295	290	290	−10	315	180
Ionarc	800	16	16	16		47	16
Kaiser	980	$14⅞	14⅝	14¾	− ¼	16⅜	9½
Key Ind	2900	30	26	28		30	13
M B	2150	$22¾	22½	22½		24	18
Newmark	3700	39	38	38	−1	80	35
NW Sprts	200	370	370	370		400	295
Pace	100	200	200	200		218	160
PN Gas	100	340	340	340		375	270
PNG pr	400	$15¼	15½	15¾	+ ¾	16	14⅛
Pac Pete	3000	$27⅛	27⅛	27⅛		31⅝	27⅛
Portcm	567	76	76	76	−1	120	58
Potter	104	400	400	400	+5	440	325
Proflex	17800	30	27	30	+5	41	19
Renn Ind	1900	125	115	125	+15	135	93
Sartoga	650	380	370	370	+10	450	360
G Spring	600	25	25	25	−4	45	23
Sun A	200	$37	37	37		40½	34
W Redek	280	220	220	220		265	210
Wardr	2500	280	270	270	−12	390	210
Web Knap	2500	41	41	41		45	31
Wosks	100	$5	5	5		6	5
Warrants and Rights							
Bbc R A	2300	115	112	112	+7	115	100
Bbc Wt	1500	200	200	200		200	125
Bell Can Wt	200	$5⅛	5⅛	5⅛		5⅛	1¾

Total sales, industrials 188,143
11 Advances, 14 Declines, 26 Unchanged

VANCOUVER CURB EXCHANGE

Stock	Sales	High	Low	Close	Net Ch'ge	1976 High	1976 Low
Aaron	6500	85	80	85	+5	85	20
Abaca	109000	35	34	35		66	30
Abella Res	79500	29	27	29	−8	37	17
Able Expl	500	2	2	2		5	2
Action	500	4	4	4		13½	4
Adar Res	1000	3½	3½	3½	−1½	10	3
Admiral	500	8	8	8		10	6
Alvija	1000	4	4	4	−1	12	4
Amber	1000	5	5	5		16	5
Arctic G S	12500	6	6	6	+1	17	5
Aston Res	30000	10	10	10		15	9
Aurus	15000	63	60	63	+2	94	45
Avalanch	27483	180	152	180	+18	180	80
Beach Gold	122400	28	23	28	+2	29	11
Benn Ex	10500	22	16½	22	+1	22	16½
Berkley re	200	22	22	22		22	20
Betina	57100	38	33	38	+2	39	13
Bonevil	9500	15	15	15		57	15
Br Res	31991	29	25	29	+5	33	22
Br P Inv	39000	28	23	28	+4	28	10
Bron Mns	14000	25	21	24	−4	55	21
Bur Gld	11000	37	35	36	−2	50	16
C T Expnda	12750	91	85	90	+5	110	75
Cadet Res	8000	4	4	4		25	3
Cannon	500	20	20	20	−2	45	17
Canorex	92500	40	32	40	+10	41	22
Canzona	1000	15	15	15		15	10
Cascad Res	2500	17	17	17	+2	45	13
Chatam Rs	7000	17	16	17	+1	22	8
Cleaver	8000	13	9	9	−4	30	9
Coast Int	2500	25	25	25	−1	27	7
Cobre	7300	23	22	22	−3	59	15½
Con Altar	1000	5	5	5	−1	8	3
Cons Mon	18750	12	10	10	−2	25	8
Corval	4500	22	20	20		60	12
Darva Res	3500	4	4	4		18	1
Data Sys	5050	16	15	15	−1	22	12
Decade De	59700	28	25	28	+1½	32	16
Diana	2000	36	36	36		85	30
Dorita	1803	5	5	5		10	4
Dual Res	18150	101	97	99		101	40
Dune Mrl	28000	86	80	82	−2	86	17
Edina	15500	30	20	30	+10	51	15
Envoy Res	5000	15	15	15		49	11
Espina	7500	30	25	30	+3	70	25
Focus Res	2000	45	45	45	+5	45	16
Gbx Mns	2100	103	85	85	−20	110	45
Gentry	73100	32	22	28	−3½	36	9
Geor	1000	12	12	12	−1	17	10
Geoquest	11000	30	26	26	+1	65	23
Gillian Min	3000	18	16	16	−2	25	15
Gold An Re	14000	50	46	46	+5	67	33
Gold Vally	18000	12	9	9½	− ½	25	9
Grng	11500	23	21	23	+3	26	10
Grt Bear	19000	15½	15	15½	+1½	32	13
Grove Exp	1500	18	18	18	+3	30	15
Hesca Res	14000	25	22	24½	+ ½	60	18
Hilnd Quen	14500	11	9	9	−2	32	9
Highld Star	2000	8	8	8		26	8
Hitec	3500	20	20	20		25	10
Hoko	5500	60	60	60		72	51
Hub	9000	35	31	32	+2	53	13
Intl Shasta	66040	31	26	28	−2	45	22
Kandahar	59000	53	47	53	+2	96	30
Kariba Mn	5500	5	5	5		26½	5
Kendal Mn	14500	5½	5½	5½	− ½	10	5
Leman Re	21500	24	20	24	+7	69	15
Lion Mines	18500	45	40	44½	+6½	62	18
Lou Mex	500	7	7	7		20	3
Luaarn Mtl	1500	9	9	9	−1	18	6
Lustre Gold	44500	21	18	18	−2½	26	18
Manox	17000	8	5	8	+2¾	12	5
Marco	1250	55	55	55		85	28
Mns Dorad	41000	34	29	33	+4	61	20
Mnore Mtls	10000	36	32	32	−5	55	8
Mont Grnd	2000	28	25	28		35	5
Mtneer M	15000	17½	17	17	+2	23	12
Mundee	7000	40	39	40		68	16
Nahatlch	33500	58	52	52	−9	83	25
New Chem	1000	8	8	8		12	6
New Denvr	11000	5	5	5	− ¼	21	5
Nithex Ex	6500	36	35	35	+1	36	27½
Nomad	38000	27	24	25		63	10
Norco	13325	16	11	11	−5	32	11
N A Tech	1000	26	26	26		55	26
Norwich	4000	10	10	10	+1	16	5
Nu Energy	21500	56	43	56	+10	56	23
Olympian	49500	34	32	32	−2	61	30
Orina	5500	19	17	17	−2	38	16
Petrowt	3500	5	5	5		15	5
Philco Res	500	45	45	45	+2	58	28
Pho Oil can	19500	25	25	25	+ ½	55	22
Pizza Patio	1000	37	37	37		70	23
Quest	7000	21	20	21		36	12
Rainbow	5500	44	44	44		75	26
Regency	48200	93	80	92	+1	96	30
Regis	5000	5	5	5		8	5
Rich Hill	28000	16	14	14	− ½	34	8
Rimrck	27000	53	48	48	−6	72	25
Rio Siera	10000	8	8	8	+ ½	11½	5
Rockel	530900	114	90	97	+1	114	27
Ronrico	500	67	67	67	−3	100	20
Ruskin Dev	21500	87	85	87	+1	87	30
Sarafd Dv	3000	8½	8½	8½		20	5
Saturn Res	75750	57	56	56	−2	58	26
Sea Chem	22000	20	19	19	−1	24	12
Secretrt	26000	45	40	45	+5	56	36
Sicams Res	13000	50	43	50	+5	50	15
Slvr Falls	15000	58	43	55	+20	58	10
Sioux Mtn	5500	15	15	15		25	10
Skaist	13500	15	13	14½	− ½	17	10
Southcan	6500	38	37	37	−3	47	20
Sovrgn Mtl	1700	30	30	30	−3	58	30
Stanholm	1000	70	70	70	+7	90	50
Stynro	71900	83	58	82	+24	83	15
Susie Gold	3000	11	11	11	+1	27	10
Tagus	4000	14	14	14		16	6½
Tapin	8100	25	24	24	−1	40	18
Tormex	21000	45	33	38		45	33
Toronado	6000	7	7	7		12	7
Trident Res	3500	17	15	15	−2	23	15
TRV	13067	130	120	120	−5	150	75
Valdez Res	24980	85	84	85		92	20
Vanalta	11000	48	46	48		58	16
Wavecom	4000	10	10	10	−2	23	10
Westley	9500	43	40	43	+3	45	20

Total sales, curbs: 2,678,089
46 Advances, 41 Declines, 39 Unchanged
TOTAL VOLUME THIS WEEK 7,846,534
114 Advances, 128 Declines, 127 Unchanged

CHILDREN back in SCHOOL?

PUT SPARE TIME TO WORK EARNING $$$ FOR CHRISTMAS. BECOME THE AVON REPRESENTATIVE IN YOUR NEIGHBOURHOOD. SELL COSMETICS, DAILY NEEDS, JEWELRY AND GIFTS FOR THE WHOLE FAMILY IN YOUR OWN TIME.

Telephone:
Mrs. B. McCARTNEY
384-7345

TAILOR WANTED
for downtown men's clothing store
fully experienced
APPLY TO
Mr. Jensen
1314 DOUGLAS
9-11

MANAGER

Manager required for farm and garden retail store. Must be willing to re-locate and capable of organizing and directing retail staff in all phases of retailing. Experience in farm and garden sales a positive asset. Applicants must have a positive interest in agriculture and horticulture. A good opportunity for the right person. Please reply in own handwriting giving a full personal resume to P.O. Box 487 Victoria, B.C.

BUCKERFIELDS LTD.

A CHALLENGE DESIRED!
MECHANICAL ENGINEER with MBA

Has general management, personnel, office and factory construction experience. Age 30 and living in Victoria. Seeks opportunity with local architectural, engineering, construction or consulting firm.

Victoria Press, Box 245

POSITION AVAILABLE
Executive Director
Canadian Mental Health Assn.
Victoria Branch

senior executive officer responsible for program development and supervision, liason with community and funding agencies, and community involvement in mental health programs and services.

Qualifications: successful experience in providing community programs; administrative experience in community agencies; relevant academic preparations.

Salary: commensurate with experience

Application Deadline: September 25, 1976.

Apply to: Personnel Committee
CMHA — Victoria Branch
1450 Elford Street
Victoria, B.C. V8S 3S8

DISTILLERY
SALES REPRESENTATIVE

Distiller with good product distribution in British Columbia looking for experienced man to cover Vancouver Island with location in Victoria or Nanaimo.

This outstanding opportunity for the qualified candidate who can fulfill the following requirements:
—Have industry experience
—Be self-motivated and career minded

Salary commensurate with qualifications and experience. Incentive plan, generous car allowance and regular fringe benefits.

Candidates looking for a good future and who qualify for the position may apply and send resume to:

Mr. T. D. Rippon
Suite 2700
Board of Trade Building
1177 West Hastings
Vancouver, B.C.
V6E 2M2

CIVIL ENGINEER
CAPITAL REGIONAL DISTRICT
VICTORIA, B.C.

To perform professional engineering work of reasonable complexity related to the investigation, co-ordination, design and preparation of contract drawings and documents for various engineering projects. The incumbent will be expected to have knowledge essential to the design of sewage disposal systems, water supply and reticulation systems including pumping stations, reservoirs and the detailing and design of reinforced concrete structures relating to these fields. Duties will also include compiling project cost estimates, various types of engineering data and statistics. The successful applicant will also be responsible for engineering contracts supervision, liaison with engineering consultants and some supervision of subordinate technical employees.

Applicants should be Civil Engineering graduates from a university of recognized standing and must be eligible for registration as a Professional Engineer within the Province of British Columbia. Preference will be given to those applicants with five or more years of progressively responsible work experience in the municipal engineering and construction fields.

Salary will be commensurate with the qualifications and experience of the applicant but the position will be of most interest to those presently at an earnings level of $20,000 per annum.

Written applications stating qualifications and experience will be received by the Personnel Administrative Assistant, Capital Regional District, P.O. Drawer 1000, Victoria, B.C. at the earliest possible date.

CHALLENGE

Positions open to both men and women

BUDGET ANALYSTS

The Treasury Board, Government of British Columbia, invites applications for Executive Management positions.

A team of persons with proven experience in financial management will be responsible for analysing programs, reviewing and monitoring budget requirements, as well as assisting in reviewing procedures and methods for budget formulation and reporting.

A career in the Public Service offers a highly competitive compensation package, including an excellent benefits program. These new positions offer exceptional opportunities for career growth.

DIRECTOR — $32,340-$36,360
THREE ASSISTANT DIRECTORS — $24,420-$28,860
Canadian citizens are given preference.
Quote Competition No. 76: 1466
Closing Date: September 29, 1976 (Please forward resumes.) Closing Location: VICTORIA

Public Service
COMMISSION OF BRITISH COLUMBIA
544 MICHIGAN STREET, VICTORIA, B.C. V8S 1S3
Obtain and return applications at above address

CAREERS

DEPARTMENT OF ENVIRONMENT
Province of British Columbia
Invites Applications for a
WASTE MANAGEMENT CO-ORDINATOR
Okanagan Basin Implementation Board
Penticton, British Columbia

A challenging position requiring a senior administrator to develop, direct and co-ordinate a comprehensive 5-year program for implementation of a federal/provincial agreement on water and land problems in the Okanagan Basin.

Involves continuing liaison, direction and co-ordination with consultants and federal, provincial and local governments. Will develop financial procedures and budgets, oversee and co-ordinate construction projects in excess of $50 million, prepare progress reports, review and approve local improvements covered under the Agreement, and develop a public information program.

Requires thorough knowledge of water planning, management and practises including water quality, waste treatment, hydrology, fisheries, recreation and economics, preferably with reference to British Columbia.

The work requires university graduation with specialization in water resource management and proven supervisor and administrative skills.

Salary range $29,400 - $33,400. Position will be contracted for a five year period, subject to renewal for a second term with extension of program.

Interested applicants should submit complete career resumes to:

VICTORIA PRESS, BOX 274

Insurance body defends system

TORONTO (CP) — The Insurance Bureau of Canada plans to launch a $500,000 advertising campaign to encourage Canadians to think and talk about the value of the free-enterprise system, bureau president Daniel Damov says.

The insurance industry has been subjected to government takeovers in three western provinces and has a justified self-interest to be served, he said in a recent interview.

Large newspaper ads are to be published in 23 major markets starting this week of Sept. 13 and there will be commercials on radio and television stations.

OFFICES WHOLESALE
and WAREHOUSE for LEASE
in new
"HASHNA COURT"
between Town and Country and Mayfair
3347 OAK ST.
(ample parking)
A. S. BAINS DEV. LTD.
384-5016 (anytime)

BRITISH COLUMBIA ASSESSMENT AUTHORITY

SENIOR INDUSTRIAL AND COMMERCIAL APPRAISERS

are required by the Industrial and Commercial Appraisal Section of the B.C. Assessment Authority located in Victoria. Responsibilities and duties will encompass but are not limited to: valuation of major and complex industrial properties (structures and machinery) on a province-wide basis; providing guidance in appraisal procedures, techniques and work program planning; conducting staff training programs; monitor quality of assessments; defend assessments at all levels of assessment review; prepare reports on appeals to the Court of Revision, Assessment Appeal Board and Supreme Court; writing comprehensive technical reports. Considerable travelling will be required.

Candidates should possess a University degree in a related discipline or be eligible for accreditation in the Appraisal Institute of Canada or possess and real estate diploma (appraisal) and have an extensive background in the appraisal of industrial and commercial properties; or an equivalent combination of education and experience. Supervisory experience is a definite asset. These positions will appeal to those earning $20,000 - $25,000 per annum. Competitive fringe benefit package. Salary commensurate with education and qualifications and level of position assignment.

Competition No. 76—105

Closing Date: Wednesday, September 22, 1976

Application forms may be obtained from the various assessment offices throughout the province. Please direct completed application forms to:

Co-ordinator Personnel
B.C. Assessment Authority
1537 Hillside Avenue
Victoria, B.C.
V8T 4Y2

FBDB MANAGEMENT SERVICES
FEDERAL BUSINESS DEVELOPMENT BANK

Effective Management of Human Resources and Cost Controls can help to increase efficiency and profitability in your business. Here is a business management seminar dealing with these two problems.

A Management Seminar
AT The Empress Hotel, Victoria, B.C.
ON September 23rd, 1976 9:00 A.M. to 4:30 P.M.
REGISTRATION 8:30 A.M.
Would you like to attend?
If so, please complete the coupon below. For further information please contact J. Longman at Tel.: 385-3375
The Manager
Federal Business Development Bank
850 Fort Street
Victoria, B.C.
I will attend the business management seminar at Empress Hotel, Victoria on September 23/76
Name(s) ....
Address .... Tel: ....
Registration Fee of $15 Luncheon included.

Economists Cook, left, Maxwell get invitations — CP

Howe institute field widens

By ESTELLE DORAIS

MONTREAL (CP) — The C. D. Howe Research Institute spends between $400,000 and $450,000 a year analysing short-term economic policy issues and publishing results.

The Institute was founded in 1973 and resulted from a merger between the Private Planning Association of Canada (PPAC) and the C. D. Howe Foundation.

As a result of the merger, various committees of the PPAC—the Canadian Economic Policy Committee, the Canadian-American Committee and the British North America Committee — came under Institute sponsorship.

The committees are made up of Canadian, American and British representatives from business, labor, agricultural federations and academia.

Their work consists of studying economic problems and offering solutions. They also sponsor studies which the Institute researches, writes and publishes.

"Our reports go to the Institute's board, and committee members may either sign indicating the report is valuable for policy debates, sign with footnotes, or not sign at all," says senior economist Judith Maxwell.

Economics, books, studies

The Institute has a research staff of nine economists who emphasize analysis of international trade, federal-provincial budgetary and general resource issues.

"Basically, we are managers of research and, given the money, we can ask the right questions and get the manuscript published, and that's a real skill in Canada," said Maxwell, a former economics journalist.

"If you want to reach people who are not in school, they're going to learn economics from our books.

"A lot of people read reviews of our books in the Globe and Mail and figure they've read the book," she said.

The other senior economist on staff, Gail Cook, says sales of Institute books have increased because "there's a great deal of concern with economics."

"We do know that people read us. But it is very difficult to know what the precise impact is."

Both economists said a great part of their work was giving interviews and speeches. They get many invitations to make speeches and travel thoughout the country.

The Institute is independent of government and is funded entirely by donations to the PPAC and by income from the Foundation endowment.

"We invite government people to come to some committee meetings," former University of Toronto professor Cook says. "One of the two annual meetings of our Economic Policy Planning Committee is always held in Ottawa."

"The government may sometimes be unhappy or angry with our reports, but its general reaction is that we are a contributive force," Maxwell says.

The Institute is planning a major project on the government's revenue-producing organizations, including Crown corporations.

It has just published a 217-page book called "Opportunity for Choice — A goal for women in Canada" an analysis initiated by Statistics Canada and based on its statistical work on the 1971 Census data.

Statistics Canada published the analysis in association with the Institute. Cook was project director, editor and contributing author and seven outside authors from various disciplines were represented.

Kodak holds back on super instant

ROCHESTER, N.Y., (Reuter) — Eastman Kodak Co. says it is deferring plans to introduce its Kodak EK8 folding instant camera in North America until next year because of the popularity of its two non-folding models.

Kodak said the current U.S. and Canadian demand for its EK4 and EK6 instant cameras "have exceeded expectations and it is our intention to concentrate our marketing attention on these currently existing products."

The EK8, the top of the line of cameras Kodak developed to compete with Polaroid instant cameras, is to be manufactured in West Germany. Its main feature is a black and chrome folding body.

When Kodak introduced the EK4 and EK6 instant cameras with their own film in April, the company indicated it planned to market limited quantities of the EK8 in the United States before the end of the year.

New plane started

TORONTO (CP) — Engineering design work has begun on the Ranger, a proposed maritime reconnaissance aircraft being built by de Havilland Aircraft of Canada Ltd. It is based on the company's new DHC-7 civil airliner, now undergoing flight trials. Details of the Ranger version were unveiled this week at the Farnborough air show in Britain.

The Ranger is planned for completion in the fall of 1978.

The company said the Ranger will have 10 hours flying time and will be able to carry 26 passengers without affecting its reconnaissance capabilities. It will be able to take off and land at small airfields.

smooth local moving arrangements
and expert long-distance service
specializing in
DOMESTIC CONTAINER SERVICE
RELIABLE TRANSFER
OF VICTORIA LTD. 388-6466
Write of phone for free brochure: 400 Hillside Ave.
AGENTS FOR United Van Lines

Some New Types Have Taken Over At The
TYPE 'n WRITE SHOP

Ken and Loa Kaye Hodgson

And they're the right types to know when you need office machines and stationery supplies. Ken and Loa Kaye will be looking for you at the Type 'n Write Shop.

744 Johnson Street Phone 385-3112

Burns
INTERNATIONAL
APPOINTMENT

JACK D. LANGDON

Burns Foods Limited announces the appointment of Mr. Jack D. Langdon as General Manager of Burns International.
Burns International will act as an export/import division of the company, and will be trading in all food products, with expansion into non-food areas.
Mr. Langdon, a graduate of the Ontario Agricultural College has been associated with Burns in sales, marketing, and trading. His most recent assignment was in Tokyo with Canada Foods Ltd., a division of Burns Foods Ltd. Offices of Burns International are at 710, 610 - 8th Avenue South West, Calgary.

Purchasing Management Association of Canada
Association Canadienne de Gestion des Achats
in co-operation with
CAMOSUN COLLEGE
again this fall is presenting STEP 1 in the P.M.A.C. Professional Development Programme
PRINCIPALS OF BUYING
LECTURE COURSE
Instructor: Mr. J. A. Syme. P.P.
Purchasing Manager, Royal Jubilee Hospital
Commencing Tuesday, September 21, 1976.
20 weeks — 7:00 p.m. to 10:00 p.m.
FOR ENROLLMENT APPLICATION OR FURTHER INFORMATION on this and other Professional Development opportunities in the field of Purchasing, contact:
Mr. L. F. Dunn, Purchasing Manager
Andrew Sheret Ltd.
712 Bay Street
Victoria, B.C. Phone: 386-8311

23 FT. BOAT
Wood built. 100 hours on Volvo motor.
J. A. BRITTON & ASSOC.
388-6275 Pager 956

'Bull in a china shop'
TUES. to SAT. 10-5
833 Fort/385-5332

The luxury and value of Leather 9-12

SEPT. SALE

SAVE UP TO $250 ON A REAL LEATHER DEEP BUTTONED CHESTERFIELD. 15% OFF ALL ORDERS DURING SEPTEMBER. COME IN AND EXAMINE OUR WESTMINSTERS, QUEEN ANNE WING AND TUB CHAIRS AND SLIPPER ROCKERS. QUALITY LEATHER FURNITURE, REPRODUCTIONS AND CHINAWARE.

Ford LEASING
COMING SOON!
THE "CLASS" OF '77 . . . THE ALL-NEW
LTD II and THUNDERBIRD
for information, call:
EXECUTIVE CAR LEASE LTD.
1060 Yates St., Victoria (Division of Peter Pollen Ford Sales Ltd.) 384-1144

MAZDA MIZER
Has a Thrifty Overhead Cam Piston Engine
CANADA'S LOWEST PRICE 4-DOOR SEDAN
MAZDA MIZER COUPES

NOW ONLY $3195 DELIVERED VICTORIA

It's a Little GAS
50 M.P.G. HIGHWAY DRIVING
38 M.P.G. CITY DRIVING
(E.P.A. RATING)
Mileage based on E.P.A. test results for the 1.3 litre coupe with standard engine and 4-speed transmission.

ONLY $3345 VICTORIA PRICE IMMEDIATE DELIVERY

ALSO CANADA'S LOWEST PRICE 4-DOOR WAGON
$3795 DELIVERY VICTORIA

9-12

HORWOOD MAZDA
"Service and Satisfaction to Victorians for over 30 years"
2 LOCATIONS: 810 Johnson—385-1451 Colwood: 1619 Island Highway—478-8211 (D.L. D00803A)

TOD-HACKETT
CONSTRUCTION LTD.
10 MILE POINT
TUDOR AVE. AT BAYNES RD.
2 NEW EXECUTIVE HOMES
★ Four Bedrooms ★ Family Room
★ 2½ Bathrooms ★ Double Garage
★ Kitchen with Breakfast Area
★ Quality Materials and Finishing
★ ½-Acre Landscaped Lots
OPEN HOUSE
WEDNESDAY TO SUNDAY 3:00 to 7:00 P.M.
For More Information
Call DON KING
384-1101 477-5554
9-10

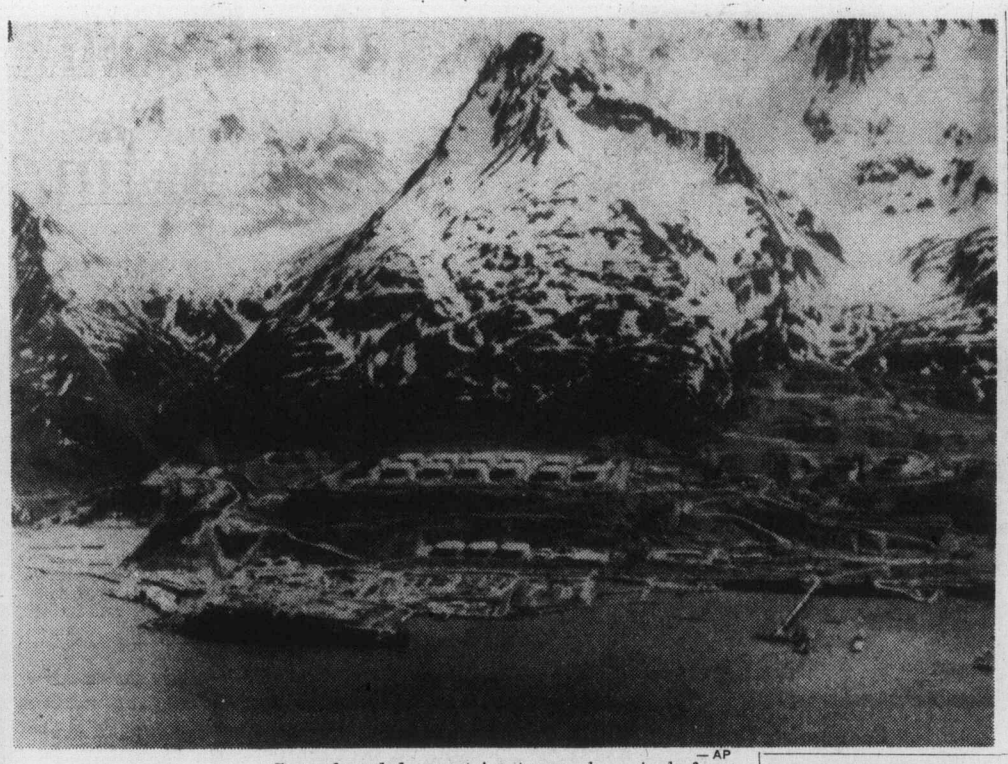

— AP

Snow-shrouded mountains tower above tank farm at Valdez, Alaska where Trans-Alaska oil pipeline will end after winding its way about 800 miles south from Prudhoe Bay oil field. Tank farm has 510,000 barrel capacity from which crude will be shipped by tanker to west coast U.S. ports late next year.

SINCE 1887
Pemberton, Holmes Ltd.
REAL ESTATE · MORTGAGES · INSURANCE · APPRAISALS
MORTGAGE INVESTMENTS
Provide excellent yields for your portfolio — We have a good selection of prime quality 1st mortgages for your consideration.
12% - 12½%
TO DISCUSS MORTGAGE INVESTMENT
384-8124 1000 GOVERNMENT ST.
8-8

A WORD TO THE WISE!
"SAVE!"
with the tax advantages and increase in future value on this near-new top-rate side-by-side duplex. Three bedrooms, 1½ baths, large lot, quiet area and close to schools and shops! Good 1st mortgage plus vendor may carry a 2nd to approved purchaser. Terrific value on the asking price of $87,500. Fully rented now but new owner could occupy. Call now for full details. MLS.
D F Hanley Agencies Ltd
DAVID SOUTHALL
385-7761 24 hrs.
652-1201 Res.
9-11.

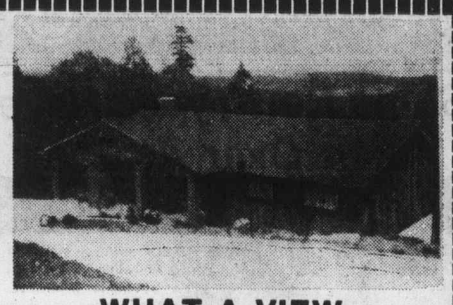
WHAT A VIEW
From this lovely home. The owners are moving and offer for sale this differently planned 1373 sq. ft. home. Large lot of approx. ⅓ acre. Excellent workmanship throughout. Full basement. Must be seen. Reduced to $64,000.
478-5561 DOUG COLE 478-4494
478-5561 MIKE RYLAND 478-4761
BLOCK BROS. REALTY LTD.
9-11

Fillup coming

Banker's views on women corrected by fast memo

MONTREAL (CP) — Earle McLaughlin, chairman and president of the Royal Bank of Canada, said Friday that statements he made about the failure of the bank to find a qualified woman to serve as a director were "misconstrued."

In a memo circulated to Royal Bank staff, McLaughlin said the bank considers "the question of women on the Board to be something of a 'red herring' and far less important than policies and actions designed to give maximum opportunity for advancement to women . . .

"We have continued to make strenuous efforts in the bank to further the advancement of women, and I believe we have come a long way," the memo said.

McLaughlin said in Winnipeg Thursday few Canadian women would be able to handle a large business such as a chartered bank.

"We have looked for such a woman, but we have not been able to find one with the qualifications we need. For example, a housewife may represent women, but she could make no contribution to the running of a bank," he said in an interview.

The Royal Bank chairman said in the memo that the bank employed 2,100 women at management or "pre-management" levels, filling nine per cent of such positions.

REAL ESTATE
Sales manager or nominee for medium-size office. Salary and commission. Partnership considered. Send your business card to: Victoria Press, Box 294. All replies in strictest confidence.

B.C. LAND & INSURANCE AGENCY LTD.
530 Broughton St. 388-5555
STARTER — RETIREDS
$48,000

FINLAYSON-QUADRA
Immaculate 2 bedroom, no step home. Very, very close to schools, shopping and transportation. Living Room with fireplace, 4 piece bathroom and wall to wall carpeting throughout. This home is on a beautiful fenced family lot with backyard seclusion. Job transfer dictates fast sale. M.L.S. 19551.
CHUMMY CRABBE 388-5555 479-7998
9-11

BOND WEEK

Even trade

TORONT (CP) — Prices were unchanged in trading on the Canadian bond market this week.

The short end of the market and mid-and long-term issues were unchanged. Provincial and corporate issues were unchanged.

Day-to-day money was available at 9¼ per cent. Three month treasury bills were available at 9.09 per cent, down from 9.11 per cent last week, and six month bills at 8.77 per cent down from nine per cent.

Yields

TORONTO (CP)—Selected bond quotations for Sept. 10, 1976 with offering-price yield supplied by Dominion Securities Corporation Harris and Partners Limited.

CANADA

	Bid	Ask	Yield
7 July 1-77-82	98.75	98.85	8.51
4½ Sept. 1-83	79.00	79.50	8.56
5¼ May 1-90	70.00	70.50	9.06
6½ Oct. 1-95	75.00	76.00	9.19
5 May 15-77	97.55	97.65	8.78
4 Feb. 1-81	83.75	84.00	8.45
5¾ Jan. 1-85	80.50	81.00	9.06
5 Oct. 1-87	70.50	71.00	9.25
Alta 7⅞ Oct. 15-89-91	87.12	88.12	9.36
B.C.Elec 5 Aug. 1-86	71.75	72.75	9.27
ManTel 8¼ Aug. 90-92	86.87	87.87	9.76
N.B. 7¾ Mar 1-94-96	80.25	81.25	9.95
Nfld 8¼ Sept. 1-80-92	95.87	96.87	9.21
N.Sco. 7¼ Mar 1-89-91	81.12	82.12	9.50
Ont. 5¼ Apr. 15-81-91	76.62	77.62	9.06
OntH 10¼ May 2000	102.75	103.75	9.81
OntH 8¼ Sep. 92-97	88.37	89.37	9.42
QueH 8¾ July 29-91-96	90.50	91.50	9.72
Sask 6 Mar 1-85-87	77.37	78.37	9.27
MetTor 8⅛ Sep. 15-92	88.25	89.25	9.71
AltaGsT 11⅜ Aug 95	104.50	105.50	10.69
AlgomStl 11 May 1-95	103.00	104.00	10.50
Bell Tel 9⅞ Apr. 1-99	98.75	99.25	9.96
C.I.B.C. 9¾ Jan. 1-95	101.50	102.00	9.39
Cons Gas 8⅛ Oct 15-93	86.50	87.50	10.18
Dofasc 10⅛ May 95	103.75	104.75	10.87
EatnAcc 10⅝ Jan 95	99.50	100.50	10.52
IntlNckl 8⅝ June 86-91	87.00	89.00	10.07
ImpOil 9¾ Feb. 15-95	98.75	99.25	9.84
Molson Ind 8¼ Nov 91	85.00	86.00	10.07
Seagrms 10⅞ June 95	104.00	105.00	10.26
Tor EatnC 10 Apr 2000	96.00	97.00	10.34
UnGas 11⅜ Sep 15-95	104.25	105.25	10.72
WstcTrexwts 8½Apr 93	83.00	85.00	10.41

BUSINESS FOR SALE
$50,000
South Island Territory includes exclusive and open lines with inventory van and handover period. Purchaser must have Automotive service background. For interview and term call
John Addicott
385-5741 or 477-8232
NANAIMO REALTY (Victoria) LTD.
9-11

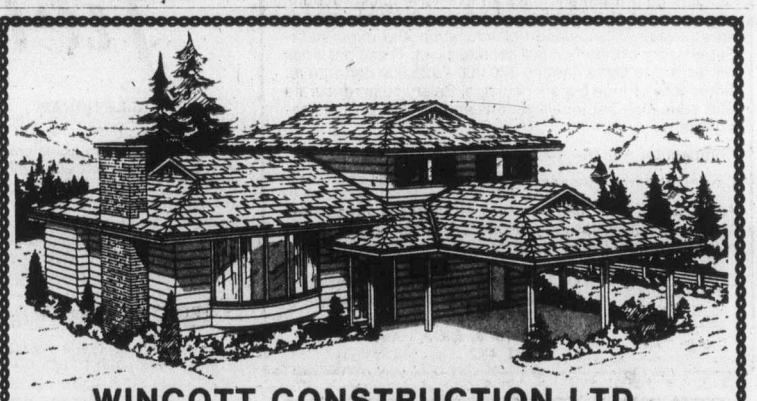
WINCOTT CONSTRUCTION LTD.
OPEN HOUSES GABRIOLA PLACE SIDNEY
SATURDAY, SUNDAY, SEPT. 11 and 12, 10 a.m.-6 p.m.
• Cedar Shake Roof • Quality throughout
• Wood exteriors • From $59,900 to $69,900
9-10

Real Estate
By HERM WILLIAMS
HESITATION CAN BE COSTLY
Once you put real estate on the market, you have to make up your mind to move when the right offer comes. Your asking price should come pretty close to your selling price if you have priced your property realistically. The right offer may be your first offer, and if you turn it down, you may never get another as good.
However, the offer should be a written one — the only kind that has any real significance and on which you can depend.
Just remember that a legitimate offer should be accompanied by a good-sized cheque depending on the selling price. Never accept a verbal promise and take your property off the market. The next day, a good sale may be lost if you are tied up in this type of questionable transaction. You'll never have to worry about this situation arising if the sale of your property is in the hands of a Realtor.
D F Hanley
Phone: 385-7761 24 hrs.
We're here to help!
9-11

FOR SALE
DEAN PARK ESTATES
Superior ⅓ acre view lots in a controlled beautiful development. All underground services. Enter off East Saanich Road, between McTavish Road and Dean Park Road. Priced from $33,250 to $51,300.
For further information, call:
Dean Park Estates
656-7041
Park Pacific Investments
383-4124
J. B. YOUNG
res. 598-1818 or
388-6275 page 805
ANOTHER DEVELOPMENT BY
Park Pacific
9-11

Introducing
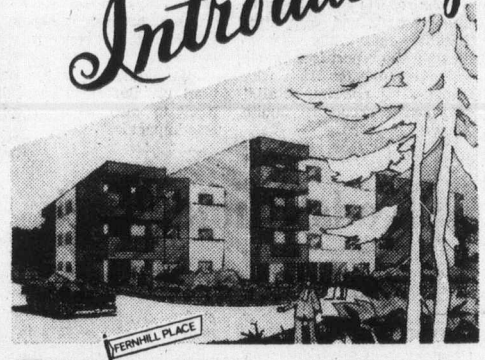

FERNHILL PLACE
614 FERNHILL PLACE, ESQUIMALT
(Turn at Esquimalt Arena)
20 STRATA TITLE HOMES
ALL 2-BEDROOM
Many with ocean and mountain views.
$39,000 to $48,900
LUXURY PENTHOUSE $62,900
Quality Built by
Annett Builders Ltd.
COME AND COMPARE!
OPEN DAILY 1 TO 5 P.M. Except Sunday
ROBERTS INVESTMENTS & MANAGEMENT LTD.
702-1175 DOUGLAS 388-6691
JOE MANTON 382-5211

NOT FOR SALE

This 1400 sq. ft. luxury suite has just sold, but I have TWO more equally delightful 2 bedroom 2 bath suites at just $68,900 and $70,500. Let me show you these charming view homes in the superbly constructed SPENCER CASTLE complex with its private and expansive gardens, its guest house and indoor pool. Call
ELEANOR SANDERSON
388-4271 384-9610
J. H. Whittome & Co. Ltd.
1111 Blanshard St.
9-12

Wembley Manor
1665 Oak Bay Ave.—The Location for You
Close to Oak Bay Village, Wembley Manor suites offer you a comfortable, convenient new home . . . suites with sunny Southern exposures, suites with pleasant distant views, suites with larger balconies or patios, suites with dinettes in the kitchen . . . and suites at reasonable prices!
$46,000 to $56,000
OPEN TO VIEW
MON. to SAT. 1:30-4
Except Holidays
For Special Viewing Appointments Please Call 592-2407

9 Only Condominium Suites Remain For Sale
Whyte & Gower
OAK BAY PROPERTIES LTD.
2207 OAK BAY AVENUE
9-8

McGavin Cup

Former Boxers nudge Royals

They've changed the name, coach, manager and some of the players but the London Boxing Club tradition lives on.

Now known as Victoria Athletic Association, the Vancouver Island Soccer League squad scored a 3-2 victory over Cosmopolitan Royals Saturday at Royal Athletic Park in the opening game of the annual McGavin Cup competition.

The game appeared to be heading for overtime when Bob Bolitho, a member of Soccer Canada in the World Cup competition, took a free kick at the 89-minute mark and Dan Hood headed the ball home.

Veterans George Pakos, with the only goal of the first half, and Ash Douglass were the other marksmen for the A's while Rudi Kuebler, on a penalty shot, and newcomer Alec Neslon scored for the Royals.

Former-LBC players Brian Robinson, now with Soccer Canada, and Kjeld Brodsgaard are handling the coach and manager's positions, respectively, with the newly-named club and new players include goalkeeper Ted Van Waes, a Nanaimo product, Charlie Fisher, Joe Medonca, Mike Allabartson, Grant Darley and Dave Richmond.

The McGavin Cup tournament continues today with Oak Bay meeting Nanaimo City at Heywood Avenue Park. The winner of that match will play Gorge United on Sept. 18 with the winner advancing to meet the A's on Sept. 21.

All proceeds of the tournament, which involves nine of the 10 teams in the Premier Division, go to the injured players' fund. London Boxing Club won the event in 1975.

Largest ever

Exhibition schedule set for NHL clubs

MONTREAL (CP) — The 18 National Hockey League teams will prepare for the league's 60th season by running the largest-ever exhibition schedule — 82 games.

The previous high was 79 games in 1967, the year the NHL expanded to 12 teams from six. This year's schedule has games scheduled in 39 different North American cities.

Action begins Sept. 18, with two games — Buffalo Sabres at Montreal Canadiens and Pittsburgh Penguins facing St. Louis Blues at Kansas City.

The exhibition slate winds up with a single contest Oct. 4, when New York Rangers play their top farm club, New Haven Nighthawks of the American Hockey League.

Sixty five games involve only NHL teams while 14 are scheduled between NHL and World Hockey Association opponents. The remaining three games will be between NHL and minor league clubs.

The new uniforms of Colorado Rockies, formerly Kansas City Scouts before the franchise shift to Denver, will be unveiled in a game against Pittsburgh Penguins, tentatively scheduled Sept. 19, at Colorado Springs. The other franchise that shifted in the off-season, Cleveland Barons formerly California Seals, will be seen for the first time Sept. 22, when it meets Detroit Red Wings at the Barons' home rink in Richfield, Ohio.

Seven teams will play the maximum-permitted 10-preseason contests: Boston Bruins, Buffalo, the Canadiens, Philadelphia Flyers, Pittsburgh, St. Louis, and Toronto Maple Leafs.

Colorado, with only four games scheduled — two of them tentative — will play the fewest, while Los Angeles Kings and Minnesota North Stars will play five games each.

One of the games will be played at Victoria's Memorial Arena with Vancouver Canucks, who will hold their training camp here, will play Los Angeles Kings on Oct. 2.

Bombers test late NFL cuts

WINNIPEG (CP) — Winnipeg Blue Bombers are looking at two players recently cut from National Football League teams as possible additions to their western football conference roster.

The two are Bill Ellenbogen, an offensive tackle cut by New York Giants, and John Babinecz, a defensive back who played last year for Chicago Bears. Both are here for five-day trials.

Chris Evert crushes Evonne, Connors, Borg gain U.S. final

FOREST HILLS, N.Y. (AP) — Chris Evert of the United States solidified her position on the throne of women's tennis Saturday by crushing Australian Evonne Goolagong 6-3, 6-0, in the final of the U.S. Open championships.

Earlier, American Jimmy Connors regained his images as a court killer and Sweden's Bjorn Borg drained the last bit of fire out of temperamental Romanian Ilie Nastase to gain the final round in the men's division.

Connors and the methodical 20-year-old from Stockholm will meet at the West Side Tennis Club today for the $30,000 first prize.

Evert's surprisingly one-sided victory, following triumphs over her Australian opponent in the 1975 Open here as well as Wimbledon, moved her onto the pinnacle once shared by such tennis greats as Helen Wills Moody, Maureen Connelly and Billie Jean King.

Goolagong, with rare natural talent and a rich repetoire of shots, was no match for the icy, computer-like stroke-making Evert.

After a shaky start, in which she lost two straight games and won only one point, Chris rallied to take 10 games in a row in the 55-minute match. While she played well, Miss Goolagong practically donated her points with loose, effortless play.

She was uninspired.

Connors played perhaps the finest tennis of his career in smashing Guillermo Vilas of Argentina 6-4, 6-2, 6-1. Borg was almost as devastating in wiping out Nastase 6-3, 6-3, 6-4.

"I will never play here again," said Nastase, who created a near riot a week ago with his boisterous and profane behavior on centre court in a match against Hans-Jurgen Pohmann of West Germany.

In his match against Borg, Nastase was so proper the crowd sat in disbelief. The single controversial gesture of the match came not from Nastase but from the normally stoical, undemonstrative Borg.

On the first point of the eighth game in the second set, shortly after he had scored a second service break for a 4-3 lead, Borg hit a smash hit that struck close to chalk sideline.

The linesman, Pat Riley, promptly yelled "Out!"

Borg, without saying a word, strode to the other side of the court and examined the spot where he thought the ball hit. He asked the linesman to examine it.

The linesman insisted he had made the right call. The umpire Dendy Mackie, questioned him. The umpire asked for an opinion from the linesman on the other end of the court. This one, John Colen, motioned that he thought the ball was good. It was an impasse.

"Will the linesman yield?" Mackie asked. Riley yielded, placing the decision squarely in the lap of the umpire. The umpire, contradicting the first linesman, then announced: "The ball was good—15 love."

Borg, who was serving, walked to the umpire's chair and suggested that the point be played over. The umpire agreed. Borg served and Nastase — obviously in a gesture of good sportsmanship — pushed the ball into the bottom of the net.

The Original Knight SOLUNAR TABLES When To Fish Or Hunt

According to the Solunar Tables calculated for this area, the best times for hunting and fishing for the next 10 days will be as follows (Times shown are Pacific Daylight times):

A.M. Minor	A.M. Major	P.M. Minor	P.M. Major
TODAY			
8:10	2:20	8:30	2:45
TOMORROW			
9:00	3:10	9:20	3:30
TUESDAY, SEPT. 14			
9:45	4:00	10:10	4:20
WEDNESDAY, SEPT. 15			
10:35	4:50	11:00	5:15
THURSDAY, SEPT. 16			
11:30	5:40	11:50	6:05
FRIDAY, SEPT. 17			
—	6:30	12:20	6:55
SATURDAY, SEPT. 18			
12:40	7:15	1:10	7:35
SUNDAY, SEPT. 19			
1:25	8:00	1:55	8:25
MONDAY, SEPT. 20			
2:10	8:50	2:40	9:15
TUESDAY, SEPT. 21			
3:00	9:35	3:30	10:00

Major periods, lasting 1½ to 2 hours, dark type.
Minor periods, shorter duration, light type.

16 UNITS
- 11 Yrs. old — cement block
- Replacement about $400,000
- Appraised $276,000 (1975)
- Can net $27,000
- Fully furnished
- Dissolution of partnership
- 19,500 sq. ft. lot
- Asking: $249,000

1 MILE CIRCLE
- Ideal for family
- Nice owner's suite
- 14 kitchen units
- 2 sleeper units
- Will accept house for down payment
- Easily financed

Call: FRANK WILLS at 598-3344
JACK MEARS
OAK BAY REALTY LTD.

$39,900 LANGFORD
STRATA DUPLEX
2 bedrooms, new
J. A. BRITTON & ASSOC.
388-6275 Page No. 956

Bill Westcott
Is D. F. H.
"REALTOR OF THE MONTH"

Regular readers of the "Times" or "Colonist" will recognize Bill's picture by this time. It's appeared several times over the years as D.F.H. Realtor of the Month and that illustrates Bill's continuing success in all fields of Real Estate activity.

Need an expert? Call BILL WESTCOTT . . . his services cost no more than any other Realtor's.

Phone 385-7761 24 hrs.

D F Hanley Agencies Ltd

TEAM TOPPERS:
LEE WROBEL
TONI BROWNING
SCOTT KENDREW
DONNA FOSS
STAN EAKIN

FINANCING UP TO 90% MORTGAGE RATES 10%

By Beacon Hill Park
With panoramic views

You can live in luxury without "leaving town" and with all the amenities, including attractive financial arrangements. Maybe choose our suite with an ocean view balcony and move right in. Enjoy the pool or dry sauna. Appreciate the co-ordinated appliances, two full-time managers, security intercom, underground parking, and immediate occupancy. (Adult oriented)

- 2 Resident Managers
- Fridge, stove, drapes
- Laundries on alternate floors
- 3 High-Speed Elevators
- Controlled Entry
- Underground Parking
- Pool, Sauna Baths
- Putting Green
- Bowling Green
- ½ Block to Beacon Hill Park
- 2 Blocks to Downtown
- Workshop
- Hydro Therapy — Swirl Pool

2 BEDROOMS from $50,000
1 BEDROOM from $29,000
STUDIO from $23,100

security — high-rise — concrete

SALES OFFICE No. 2310 647 Michigan
Orchard House
Phone 382-8231 or 382-8232

OPEN 2-8 DAILY, 1-6 SAT. and 1-6 SUNDAY

RESIDENTIAL LOTS for sale
THE "UPLANDS" OF LANGFORD
SELWYN RD. AREA
GLENVIEW DEV. LTD.
478-5583

BOOK NOW . . .
Banquets, Receptions, Parties, etc.
from 25-1,100 People
STARDUST
385-1031

COMPARE
this NEW HOME value

If you're looking for a NEW HOME compare this value against any others. Where can you purchase a 1,500 sq. ft. brick construction home with 3 bedrooms, 1½ baths, fireplace, patio doors, sundeck, electric heat, double carport and R.I. plumbing in basement. All this on a ¾ acre treed lot in a desirable area for the low, low price of $71,900. This home was finisheo 2 weeks ago, but builder has reduced price by $3,000 as he is anxious to sell. Interested? Call me or better yet take your family for a drive and look the property over. Take the Old Island Highway just past Metchosin turnoff (towards Glen Lake) left on Fulton Rd. to 670 HAIDA DRIVE. If you like what you see, call me. "Quality built by European Craftsman."

FOR SALE Royal Trust "THE SIGN THAT SELLS"

GALE CHRISTENSON
477-0191
or Res.
477-7047

9-11

BROADMEAD
is pleased to announce that a limited number of ⅓ acre homesites have recently become available for sale.
If you are looking for more than just a building lot, and want to experience living in a totally planned residential community, with a unique natural environment, come and see us at BROADMEAD.

$33,750 to $37,750

Our lot prices include a custom-designed residence to fit your life style and the particular features of your new lot.

For further details, call in at our office/-display home located at 950 Royal Oak Drive, phone 658-8323.

Broadmead

Try Trump

WE OFFER YOU MAXIMUM INTEREST SECURED BY 1st OR 2nd MORTGAGES

MORTGAGE INVESTMENTS AVAILABLE
18%
6 MONTHS and 1-YEAR TERMS
Amounts of $10,000 and up can now be placed at once
MANY ATTRACTIVE MORTGAGES TO CHOOSE FROM

TRUMP GUARANTEES YOU SATISFACTION

The Guaranteed Service Each Investor Receives
1. Post-dated cheques which are renewed yearly.
2. Mortgage balances and statements when requested.
3. A monthly amortization schedule showing the interest, principal and balance.
4. Fire insurance policy renewal when requested.
5. Pay-out figures calculated (and subject to your approval).
6. Discharge documents prepared at no cost to you. TRUMP Mprtgages will supply bank, lawyer and accountant references at the request of the investor.

The Guaranteed Documents
For your protection you will receive the following guaranteed documents:
1. The duplicate registered copy of the mortgage.
2. A duplicate registered transfer of the mortgage in your favor.
3. Certification that there are no tax arrears.
4. A fire insurance policy endorsed to show its loss payable to you, the investor.
5. A Certificate of Charge and/or a certified copy of the Land Titles Office certifying that the mortgage is a proper charge against the property, otherwise free of liens and encumberances except as stated therein.
6. A General Registration Certificate to certify that the property owner does not have any writs or judgments against him.

8-28

Mortgage Investments are safe and lucrative

THAT'S RIGHT:

Your investment will be fully secured on Real Estate. You'll earn 18% on every dollar invested when you purchase a mortgage from TRUMP MORTGAGE CORPORATION. It's all so easy. We handle everything . . . from doing intensive research on all mortgages offered . . . to complete servicing and collection.

EARN 18% ANNUALLY
Compare that to interest on your present investment.

FOR MORE INFORMATION PLEASE CALL VICTORIA'S PROFESSIONAL TOTAL MORTGAGE SERVICE.

TRUMP
MORTGAGE & DEVELOPMENT CORP.
598-3014
BOB VEDER, A.M.B.

Members in good standing of
Mortgage Dealers' Association of B.C.
Ontario Mortgage Brokers' Association
And the Credit Bureau of Victoria

D.B.'s Dream wins B.C. Derby

At Exhibition Park

VANCOUVER (CP) — D. B.'s Dream, under veteran jockey Roy Yaka, won the 31st running of the $35,000-added B.C. Derby Saturday. Salad Sam, the favorite, was second and Crafty Native third. DB.'s Dream paid $9.30, $4.60 and $3.20.

Complete Saturday Results and entries for Monday:

FIRST RACE — $2,050, claiming, three year olds and up, one and one-sixteenth miles:

Rothesay Bay (Loseth)	$5.00	$3.30	$2.80
General Ridge (Salas)		15.20	5.40
Lord Bug (Schleiffers)			2.80

Also ran: Vancouver D., Dr. G.G. Mac, Austin Tayshush, Railway Charlie, Stars Victory, M. Tomb Thumb, Mid Driver. Time 1:50. Quinella paid $81.30.

SECOND RACE — $2,800, claiming, three year olds and up, one and one-sixteenth miles:

Salt Chuck (Dailey)	$17.20	$6.70	$2.70
Solar Drive (Krasner)		4.90	2.60
Oh Really (Arnold)			2.30

Also ran: Lupercus, Scratch Harry, The Aryan. Track scratch: Willies Mark. Time 1:48 3-5.

THIRD RACE — $3,200, allowance, three year olds, six and one-half furlongs:

Never Charges Jr. (Demorest)	$9.40	$4.80	$4.10
Caneda West (Loseth)		4.60	3.90
Major Talent (Furlong)			5.00

Also ran: Boundary Girl, Kims Fancy, Gallant Dave, Hardly Fair. Track scratches: Future Reference, I'll Be Fleet. Time 1:19 2-5.

FOURTH RACE — $1,950, claiming, three year olds and up, six and one-half furlongs:

It's Gonna Be Close (Tierney)	$7.10	$3.40	$2.40
Miss Jey Note (Brownell)		3.00	2.40
Kims Shadow (Krasner)			2.80

Also ran: Noacception, Konni Lake, Candy Banner, Charity Drive, Tura Tay, Lovely Sound, New Pride. Time 1:21. Exactor paid $24.50.

FIFTH RACE — $3,600, claiming, three year olds and up, six and one-half furlongs:

Skyride (Loseth)	$16.60	$7.70	$4.10
Freedom Charger (Munoz)		7.50	4.60
Harveys Bud (Demorest)			4.50

Also ran: Morning Story, Shoe Blue, Manpower, Nee Coursant. Time 1:19.

SIXTH RACE — $3,600, claiming, three year olds and up, one and one-sixteenth miles:

All American Kid (Munoz)	$3.50	$3.10	$2.40
Big Midget (Krasner)		5.90	3.30
Lightning Wing (Maese)			3.30

Also ran: Khafare, Ablakh, Langley Beau, Sam Craig. Time 1:47 2-5. Exactor $17.80.

SEVENTH RACE — $4,200, allowance, three-year-olds, one and one-sixteenth miles:

Little John Brown (Johnson)	$9.00	$4.30	$3.10
Full Moon Charlie (Krasner)		5.50	3.40
Gunlayer (Loseth)			2.70

Also ran: Boy Dancer, Native Spirit, River Of Ice, Dark Summer, Aopreland, Lee's Craig Seven. Time: 1:46 3-5.

EIGHTH RACE — $5,000, allowance, three-year-olds and up, six and one-half furlongs:

Delta Bay (Furlong)	$7.70	$3.70	$2.50
Matabhai (Krasner)		5.40	2.80
Ole Par (Chabara)			2.30

Also ran: Olde Conkie, Titans Lodge. Track scratch: Coulee Sage. Time: 1:19. Exactor paid: $32.90.

NINTH RACE — $35,000-added, B.C. Derby, three-year-olds, one and one-eighth miles:

D. B.'s Dream (Yaka)	$9.30	$4.60	$3.20
Salad Sam (Frazier)		3.60	2.80
Crafty Native (Pierce)			3.10

Also ran: Bold Laddie, Willies Revenge, Country Lad, My Man Friday, Devastate, Body Bend. Time: 1:50 3-5.

TENTH RACE — $2,050, claiming, three-year-olds and up, one and one-sixteenth miles:

G. B. Jr. (Krasner)	$6.90	$4.00	$3.30
Canadian King (Munoz)		5.20	5.30
Hard Choice (Manning)			12.30

Also ran: Saanich Spree, Regal Joy, Big And Good, Als Patient, Promised Action, Air Edd, Mecapo. Time: 1:47 3-5. Quinella paid: $21.80.

Attendance: 9539. Mutuel handle: $894,924.

Entries

FIRST RACE — Claiming, $2,050, for three-year-olds, Canadian, one and one-sixteenth miles:

Queens Printer (Demorest)	115
Poco Do (Maese)	117
Teddy Bear D (Salas)	115
Belle Ami (Wolski)	117
Hansmar (Manning)	115
Bartek (Charlton)	120
Devil You (Furlong)	120
Nickardee (Schleiffers)	117
Time To Market (Tierney)	120
Andy's Arrival (R. Dailey)	115
Also eligible:	
Nordic Venture (Salas)	120
B.C. Comedy (Wolski)	117

SECOND RACE — Claiming, $2,300, for two-year-olds, six and one-half furlongs:

Deux Go (Brownell)	115
Win Key (Arnold)	115
Grain Trader (Schlieffers)	115
Northern Dandy (Smith)	115
Pappa Day (Tierney)	115
No Boat Talk (Charlton)	115
Hay Burning Hotrod (no rider)	115
Urban Jungle (Loseth)	115
Another Martini (Chabara)	115
Lucky Logger (Salas)	115
Maple Ridge (Charlton)	115
Son Of Promise (Barroby)	115
Participaction (Maese)	115
Burly Boots (Barroby)	115

THIRD RACE — Purse $2,900, for two-year-olds, six and one-half furlongs:

Star Aboard (Loseth)	112
Premier Fleet (no rider)	112
Collectors Pride (Arnold)	115
Hustling Knight (no rider)	115
Budding Talent (Smith)	115
Nearly Dearly (Demorest)	112
Early Breeze (Tierney)	115
Miss Streaker (LeBlanc)	112
Pelirola Prince (Krasner)	115
Prince Roderick (Barroby)	115
Also eligible:	
a-Flyability (Demorest)	115

FOURTH RACE — Claiming, $1,950, for three and four-year-olds, six and one-half furlongs:

No Wind (Smith)	113
Country Wine (LeBlanc)	119
Sherrs Delight (Croaker)	110
Salty Tom (Barroby)	122
Chequered Shade (Arnold)	116
Liners Jewel (Johnson)	113
Linda Dawn (R. Dailey)	109
Frosty Serenade (Krasner)	110
Timeher (Chabara)	116
Eddies Dancer (no rider)	116
Also eligible:	
Red Tundra (Barroby)	113
Travs Secret (Manning)	108
Port Of Vancouver (Krasner)	120
Dark Blue Sky (Arnold)	113

FIFTH RACE — Claiming, $1,950, for three and four-year-olds, six and one-half furlongs:

Muzzle Loader (Furlong)	119
Miss Shelford (Manning)	107
Nob Hill Lady (Maese)	116
Crowsnest Flyer (Carter)	113
No Guarantee (R. Dailey)	108
Kelving (Salas)	116
Surrey Belle (Brownell)	110
Canadian Rocky (LeBlanc)	113
Rads Lady (Loseth)	116
Black Sherry (Charlton)	116
Also eligible:	
Knight Templar (R. Dailey)	113
Tweentzels Pet (R. Dailey)	108
Peregrine Falcon (Demorest)	111
Fates Fortune (Demorest)	111

SIXTH RACE — Claiming, $1,950, for three-year-olds and up, six and one-half furlongs:

Joe Kelsey (Krasner)	119
Copper Mountain (Munoz)	119
Off Proud (Wolski)	119
Bald Headed (Charlton)	119
Heers Hope (no rider	119
Jordans Turn (Loseth)	122
Avec Plaisir (Johnson)	119
Chief Tamao (Chabara)	122
Alderissimo (Barroby)	119
Moon Golfer (Brownell)	122
Also eligible:	
Elsie Go Go (Manning)	111
Son Of Time (R. Dailey)	114
Burning Heart (R. Dailey)	114
Cockie Barry (Demorest)	117

SEVENTH RACE — Allowance, $4,200, for three-year-olds and up, six and one-half furlongs:

Solar Breeze (Smith)	116
a-Patti Ruth (Loseth)	116
Winalta (Krasner)	113
Avalon Isle (Johnson)	119
Petite Prize (Arnold)	116
Marc's Cherie (Tierney)	119
a-Girl Of Summer (Listh)	116

a—A May entry.

EIGHTH RACE — Claiming, $1,950, for three-year-olds and up, six and one-half furlongs:

Mi Soldier (Demorest)	117
Grosse Grosse (Carter)	119
Doc Newby (Loseth)	119
Sammy Spats (Chabara)	119
Stormy Don (Barroby)	119
Three Barry (R. Dailey)	117
Blinkey Ben (Tierney)	122
Tall Squaw (no rider)	111
Silk Song (Arnold)	119
Scotts Rule (Charlton)	119
Also eligible:	
Zandell (Barroby)	122
Bendaway (Carter)	119

NINTH RACE—Claiming, $3,400, for three-year-olds and up, six and one-half furlongs:

Landscape Page (R. Dailey)	108
a-Dr. Hess (Arnold)	118
Flying Turf (Munoz)	114
Cammeray (Carter)	115
Costarule (Demorest)	114
Pitt Meadows (Johnson)	117
Panama Pete (no rider)	110
El Escorial (Loseth)	117
Ship Ashore (Krasner)	119
Tough Magic (Tierney)	115
Also eligible:	
a-Mr. Criterion (Barroby)	119

a—R. W. Brown entry.

TENTH RACE—Claiming, $2,500, for three-year-olds, six and one-half furlongs:

Glory Life (no rider)	113
Jungle Ann (no rider)	118
Win Bram (Loseth)	119
Crescent Ribbons (Krasner)	113
Just A Winning (R. Dailey)	108
Cap Dancer (Carter)	118
Right Rare (Tierney)	115
Trust Pool (Johnson)	113
Halo Everybody (Brownell)	113
Green Apple Pie (Demorest)	108
Also eligible:	
Mandolin Maid (Maese)	113
Nimpish (Smith)	113
Postal Code (Furlong)	113

Selections

1. Hansmar, Belle Ami, Teddy Bear D.
2. No Boat Talk, Poppa Day, Urban Jungle.
3. Collectors Pride, Miss Treaker, Prince Roderick.
4. Liners Jewel, Timeher, Checkered Shade.
5. Miss Shelford, Rads Lady, Summer Belle.
6. Chief Tamao, Jordans Turn, Off Proud.
7. Winalta, Avalon Isle, Solar Breeze.
8. Blinky Ben, Doc Newby, Three Barry.
9. Costa Rule, Tough Magic, El Escorial.
10. Win Bram, Cap Dancer, Right Rare.

Lyle wins on TKO

UTICA, N.Y. (AP) — Ron Lyle knocked an aggressive Kevin Isaac to the canvas twice in the seventh round Saturday to score a technical knockout in a heavyweight boxing match Saturday.

Isaac, 21, of Brooklyn, had been holding his own throughout the fight, exchanging jarring blows with Lyle until the Denver boxer caught Isaac against the ropes late in the sixth round. Lyle subjected the trapped Isaac to a punishing torrent of blows at the end of the sixth round.

Early in the seventh round, Lyle caught Isaac in the corner and knocked him to the canvas. Seconds later, Lyle had Isaac on the canvas again and the referee stopped the fight after one minute, 14 seconds of the seventh round.

It was Lyle's first fight since January, when he was knocked out by No. 1-ranked George Foreman. Lyle, ranked fourth by the World Boxing Association, weighed 211 pounds for Saturday's fight, five pounds less than he weighed in the Foreman fight. Isaac weighed 205 pounds.

Colt Crow St. Leger winner

DONCASTER, England (Reuter) — Daniel Wildenstein's Colt Crow won the 200th running of the English St. Leger Saturday to compete a French domination of English classic horse races this season.

Crow, the class horse among five French challengers in the 15-horse field, took the lead two furlongs from home and lengthened his stride to win impresively by two lengths from another French runner, Secret Man. English-trained Scaloywag was a neck away in third.

It was the fifth and last major race of the English flat racing season and France wound up by winning four of them. Wildenstein, who is a Paris art dealer, his trainer Angel Penna, and jockey Yves Saint-Martin achieved a brilliant triple, as the trio had triumphed in the 1000 Guineas with Flying Water and in the Oaks with Pawneese.

By winning Saturday, jockey Saint-Martin now has won all five English classics during his career.

Crow started 6-to-1 co-favorite, while Secret Man was 15 to 2 and Scallywag was a 20-to-1 shot.

MARY MOODY

Newstead Realty Ltd. is most pleased to welcome Mary Moody, who has joined our rapidly growing team of successful Real Estate People.

Mary will be pleased to hear from all of her old and new clients and friends to discuss their real estate needs, buying, selling, or mortgaging.

Call MARY at 386-8871 or 652-5681 (res.) for prompt professional Real Estate expertise.

NEWSTEAD REALTY LTD.
1637 FORT ST.
3200 QUADRA ST. 9-11

Cessna Pilot Education is a sound business investment.

PHONE: 656-2833 or 656-4321

Cessna PILOT CENTER Discovery Flying

$5.00

VICTORIA FLYING CLUB

CLOVERDALE PLAZA now leasing!

Excellent airconditioned office space suitable for dentists, doctors, engineers, professionals, real estate. Superbly located at 1001 Cloverdale. Ample parking.

GEORGE HESS
D. F. HANLEY AGENCIES LTD. 385-7761 24 hrs.

What are you doing the rest of your life?

Decide

You'll probably earn quite a lot of money over your working years. But when it comes time to retire, what then? You'll want to keep on living the lifestyle you've grown accustomed to, but you need to make decisions today for a financially secure future. I can help. Call me.

"When You Think of Me, Don't Think of Insurance—But, When You Think of Insurance, Think of Me."
PETER P. LOVRIC—385-5751

Thinking with you. ManuLife
The Manufacturers Life Insurance Company

BE THE FIRST TO LEASE A '77 MERCURY COUGAR 9-12

SUBURBAN RENT-A-CAR 386-6131 3377 DOUGLAS

MEN, FITNESS IS THE Y's WAY

FALL PROGRAMS START THE WEEK OF SEPTEMBER 20

Physical and mental fitness are vital to add life to your years—and the 'Y' would like to add life to yours.

BEGINNER FITNESS AND DIP*

Designed for the inactive man who wants to get back in shape. Introduces you to fitness in a progressive way with information techhiques.

Class 109	Monday, Wednesday and Friday	12:15 noon	$24
Class 110	Monday and Thursday	5:15 p.m.	$18
Class 111	Tuesday and Thursday	6:45 p.m.	$18

FITNESS CLASSES AT MODERATE AND TOP SHAPE LEVELS ARE INCLUDED IN A 'Y' FULL MEMBERSHIP.

SWIM PROGRAMS*

All level instruction for non-swimmers to advanced + 55 and Up Swim (special Senior Citizen rates).

RECREATIONAL SPORTS*

A great way to maintain active levels of fitness. Box soccer, volleyball, basketball, badminton, racquet ball, and handball are included in a 'Y' Full Membership at no extra cost, and are scheduled at times to suit the working man.

*A 'Y' membership includes these classes at no extra charge.

MEN'S HEALTH CLUB

There's nothing like a steam bath and shower after a hard day or strenuous workout — followed by a relaxing few minutes under the sun lamp.

The Men's Health Club includes Full Membership Privileges, Business Lounge, Recreational Sports, Towel/Toiletries Service, Exercise Equipment, Pool, Gym and Roof Track.

Annual Membership $210.00 (terms available) or $200.00 (cash)

REGISTER TODAY

FOR MORE DETAILS:
YM-YWCA, 880 COURTNEY ST.
386-7511

9-12

KEITH KAYE

Mr. Norm Sawatzky, President of Block Bros. Realty Ltd. and the management and staff at office 3636 Shelbourne St., Victoria would like to extend to Mr. KEITH KAYE the distinguishing citation for attaining the undisputed achievement as the Salesman of the Month Award for the month of August for Block Bros. Realty in the Greater Victoria area.

Keith's dedication and expertise in serving his many clients is testament to his success. If you should require assistance in your real estate needs may we recommend Mr. Keith Kaye at 477-1841.

BLOCK BROS. REALTY LTD. 9-11

MUST SELL
REDUCED TO $60,900 MLS

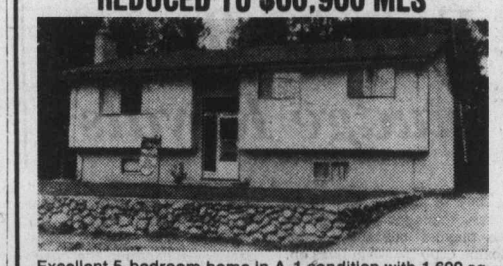

Excellent 5-bedroom home in A-1 condition with 1,600 sq. ft. of living space, situated on large lot approx. ½ acre. Ideal for camper, cars and boat. This must be seen to be appreciated and only 10 years old.

For appointment to view please contact:

FOR SALE Royal Trust THE SIGN THAT SELLS

ERNIE DYER
384-8001 or Res. 592-2952
THE ROYAL TRUST CO. 9-11

Whyte & Gower VICTORIA'S LEADING CONDOMINIUM BROKERS

ARE PLEASED TO PRESENT:

Village Oaks

LUXURY CONDOMINIUMS
2125 OAK BAY AVE.
(CORNER OF YALE)

"VILLAGE" LIVING AT ITS' FINEST

It's just a one-block walk from your new home to the centre of "Village" life . . . with food store, travel agents, banks, a theatre, trust company, Senior Citizens Centre, hairdressers and a full range of speciality stores to cater to your shopping needs. And you'll enjoy those leisurely strolls to the waterfront — just a few minutes away. What a fine location.

See it for yourself. That fine attention to detail that makes Village Oaks a special place to live — from the architect-designed reinforced concrete construction to the attractive in-suite designs and the full range of amenity areas including underground parking, hobby, laundry and activity rooms.

SUITES:
One Bedroom, 897 sq. ft. Priced from $42,000
Two Bedroom, 1335 sq. ft. Priced from $69,000
Three Bedroom, 1604 sq. ft. Priced from $84,000

OPEN TO VIEW MON.-SAT.
1:30 to 4:30 EXCEPT HOLIDAYS
TRADE YOUR OAK BAY HOME FOR ONE OF THESE DESIRABLE SUITES
SPECIAL APPOINTMENTS 592-2407 ANYTIME

Whyte & Gower
OAK BAY PROPERTIES 2227 OAK BAY AVE. 8-28

The Hillshire

quality condominium built by Reeson and Pinch Homes Ltd.

Now Open!

The Hillshire is now open!

If you're thinking of buying, look over The Hillshire. The suites are quality constructed and are priced as low as $28,700.

FEATURES INCLUDE:
- Central location on major bus routes
- Exceptionally large kitchens (many with eating areas).
- Games Room. Hobby Room
- Elevator
- Across from the Hillside Mall
- Close to Camosun College
- Sun drapes
- Marble vanity tops
- Colored appliances: Dishwasher, Refrigerator and Stove included
- 1 Year Builder's Warranty
- Several floor plans from which to choose
- Financing available to approved purchasers

LOCATED AT 1525 HILLSIDE AVENUE

OPEN FOR VIEWING MONDAY-FRIDAY 10AM-10PM
SATURDAY 10AM-6PM

FOR SUNDAY VIEWING PHONE ANY OF THESE NUMBERS:
383-1493, 595-3022, 592-6372, 656-5235 or 385-9921

KNOWLES REALTY LTD.

Rough Riders top Als but injuries take toll

OTTAWA (CP) — Backup quarterback Condredge Holloway came off the bench late in the first quarter to lead Ottawa Rough Riders to a 21-13 win over Montreal Alouettes in an Eastern Football Conference game Saturday before 25,234 fans.

Holloway ran seven yards for one touchdown and threw 33 yards to tight-end Tony Gabriel for the other Ottawa major score and got kicker Gerry Organ in range for a field goal and single. Organ kicked a field goal early in the first quarter before starting quarterback Tom Clements was hurt, and converted both Ottawa major scores.

The win gives Ottawa a five-point lead over the Alouettes on top of the EFC standings and almost ensures Ottawa the EFC pennant and a bye into the playoff to determine the Eastern representative in the Grey Cup.

Halfback Andy Hopkins scored Montreal's lone touchdown on a 10-yard run. Don Sweet converted it and added two field goals.

But the game was marred by a host of fumbles and interceptions, especially on bad passing by Montreal quarterbacks Sonny Wade and Joe Barnes.

The game may have been costly to both teams. Besides Clements, who re-injured his right hand, his throwing hand, the Riders also lost Holloway with a badly sprained ankle late in the third quarter. He had to be helped from the field and Canadian Billy Robinson filled in.

Alouettes' star offensive backs, Johnny Rodgers and Andy Hopkins, were both knocked out of the game with injuries. Rodgers left in the third quarter after a jolting tackle on a punt return and Hopkins was helped off in the fourth quarter appearing to be suffering from a leg injury. Neither returned to action.

The Rough Riders, who trimmed Alouettes 45-9 earlier this season, appeared on the verge of running away with the game as they jumped into 13-3 lead in the second quarter but Hopkins romped over from the eight-yard line in the final minute of the half.

Then after a scoreless third quarter Gabriel scored his touchdown only to have Sweet keep Alouettes in range with a 31-yard field goal. Organ gave the Riders an eight-point edge with a single on a 25-yard field goal attempt then a late threat by Montreal was doused when Peter Stenerson stepped in front of a Wade pass.

WESTERN CONFERENCE

	P	W	L	T	F	A	Pts
Saskatchewan	8	6	2	0	212	98	12
Edmonton	8	6	2	0	141	162	12
B.C. LIONS	8	4	4	0	140	149	8
Winnipeg	8	3	5	0	193	165	6
Calgary	8	0	7	1	115	210	1

EASTERN CONFERENCE

	P	W	L	T	F	A	Pts
Ottawa	9	7	2	0	260	178	14
Montreal	9	4	4	1	170	150	9
Toronto	8	3	5	0	125	180	6
Hamilton	8	3	5	0	97	161	6

Next games: Today — Calgary vs. B.C. LIONS at Vancouver; Saskatchewan at Edmonton (channel 2 at 1:30 p.m.), Hamilton at Toronto.

MONTREAL 13, OTTAWA 21

First quarter

1. Ottawa, field goal, Organ from 12 yards, 4:25.
2. Montreal, field goal, Sweet from 30 yards, 13:29.

Second quarter

3. Ottawa, touchdown, Holloway on seven-yard run (Organ convert) 10:00.
4. Ottawa, field goal, Organ from 25 yards, 12:37.
5. Montreal, touchdown, Hopkins on eight-yard run (Sweet convert) 14:12.

Third quarter

No scoring.

Fourth quarter

6. Ottawa, touchdown, Gabriel 33-yard pass from Holloway (Organ convert) 3:45.
7. Montreal, field goal, Sweet from 31 yards, 8:19.
8. Ottawa, single, Organ from 25 yards, 12:59.

Montreal	3	7	0	3	—13
Ottawa	3	10	0	8	—21

Mtl		Ott
21	First downs	15
129	Yards rushing	115
189	Yards passing	230
218	Net offence	345
15-25	Passes made-tried	16-33
2	Interceptions	6
7-44	Punts-average	8-39
3-2	Fumbles-lost	2-2
9-60	Penalties-yards	7-45

Net offence is yards passing plus yards rushing, minus team losses.

Individual

Rushing: Montreal, Hopkins 17-86, Florio 4-25; Ottawa, Green 14-56, Foley 5-48.

Receiving: Montreal, Dalla Riva 3-52, Ottawa, Jackson 4-101, Gabriel 3-57.

Jane Blalock

Jane Blalock leaves field behind

DALLAS (AP) — Veteran Jane Blalock ripped Brookhaven Country Club with a five-under-par 67 Saturday to take a nine-stroke lead after two rounds of the $50,000 Dallas Women's Open golf tournament.

Blalock's card gave her a 36-hole total of 134 going into today's final round.

Deadlocked at one-under par 143 are Donna Young and Susie McAllister, who shot the day's second-best round, a 69, to go with her opening round of 74. Young, who went into the second day's shooting with 73, was two under Saturday with 70.

Sandra Post, a native of Oakville, Ont., is at 144. She shot a 73 Saturday. Jocelyn Bourassa of Shawinigan, Que., shot a 77 Saturday for a two-round total of 155.

Island sides topple visiting XVs

Vancouver Island Rugby Union teams earned two wins and a tie Saturday in exhibition rugby matches played against teams from Washington state.

Oak Bay Wanderers of the first division trimmed Puget Sound 17-10 at Windsor Park; Velox of the first division played to a 14-14 tie with Seattle Rugby Club and the Velox second XV romped to a 31-7 over the Seattle seconds, at Macdonald Park.

Scorers:

OAK BAY (17) — Gillie Greig, drop goal; Derwin Phillips, try; Ken Foote, try; Jim Wenman, two penalty goals. PUGET SOUND (10) — Dave Goldberg, try; Mike Griffith, one drop goal and one penalty goal.

VELOX (14) — Mark Brittain, two tries; Mike Smith, two penalty goals; SEATTLE (14) — Dave Weil, one try; Ray Hayes, one try; Bruce Maupin, two penalty goals.

VELOX II (31) — Tom Cooper, one penalty goal and two converts; Norm Webester, one try; Larry Manera, one try; Mark Colgrave, one try; Barry Howarth, one try; Derek Thompson, one try; Dave Smith, one try. SEATTLE II (7) — John Hansen, one try; Graig McGowan, one penalty goal.

Robertsons pace win

Geordie Robertson scored two goals and brother Torry added another Saturday to lead the Whites to a 5-2 win over the Blues in a Victoria Cougar inter-squad game played at Pearkes Arena.

Archie Henderson and Greg Tebbutt also scored for the Whites and Curt Fraser and Mickey Willgress had the goals for the Blues.

The Western Canada Hockey League club will play another intersquad game tonight at Pearkes Arena, starting at 7 o'clock. The team will practice Monday at Pearkes and move to Memorial Arena on Wednesday.

Pirates gain another game in bid to overtake Phillies

The race in the National League east tightened again Saturday night as Pittsburgh Pirates moved to within four games of the Philadelphia Phillies.

A fourth-inning unearned run, scored by Richie Hebner was the clincher as the Pirates elged Montreal Expos, 4-3.

Phillies carried the Chicago Cubs to 12 innings before dropping a 4-1 decision when pinch-hitter John Summers smashed a three-run homer to break a 1-1 tie. The loss was the 13th in 15 games for the faltering Phils.

At Pittsburgh, Hebner singled and went to third when Pete MacKanin bobbled a throw from Tim Foli on Rennie Stenett's ground smash. Hebner scored as Foli threw out Manny Sanguillen.

Jerry Reuss, who left the game in the seventh, picked up his 13th victory. He gave up one run in the first inning and then faced only 16 batters.

Summers, who had only two previous home runs, cracked relief pitcher Ron Reed's first pitch deep into the right field seats. Reed had given up sucessive singles to Manny Trillo and Joe Wallis. Chicago starter Ray Burris, after yielding an unearned run in the third, retired 13 consecutive Phillies.

San Diego's Randy Jones posted his 21st pitching victory in stopping the Houston Astros 4-1 and lowered his earned run average to 2.66. Jones didn't walk a batter and struck out two.

★ ★ ★

NATIONAL LEAGUE

Eastern Division

	W	L	Pct	GBL
Philadelphia	85	55	.607	—
Pittsburgh	81	59	.579	4
New York	74	66	.529	11
Chicago	65	77	.458	21
St. Louis	61	77	.442	23
Montreal	48	90	.348	36

Western Division

	W	L	Pct	GBL
Cincinnati	92	51	.643	—
Los Angeles	79	60	.568	11
Houston	70	74	.486	22½
San Diego	67	77	.465	25½
San Francisco	64	80	.444	28½
Atlanta	60	80	.429	30½

X-second game of doubleheader not available.

New York 000 201 001 — 4 7 1
St. Louis 000 001 007 — 1 2 1
Koosman 19-8 and Stearns; Falcone 12-13, Walker (7), LaGrow (9) and Ferguson.

Cincinnati 000 103 031 — 8 10 1
San Francisco 120 110 000 — 5 7 0
Billingham, Henderson 1-0 (6), Borbon (8) and Plummer, Bench (8); Riccelli, Heaverlo (6), LaVelle 8-6 (6), Toms (8), Dressler (9) and Rader. Home runs — Cincinnati, Perez (17th); San Francisco, Clarke (1st).

Montreal 100 000 200 — 3 5 1
Pittsburgh 300 100 00x — 4 6 1
Rogers 6-15, Verrigan (7) and Foote; Reuss 13-8, Tekulve (8) and Sanguillen. Home run — Montreal, Williams (12th).

Chicago 100 000 000 003 — 4 11 3
Phila. 001 000 000 000 — 1 6 0
Burris, Knowles (10), Sutter 5-3 (10), Coleman (12) and Mitterwald; Underwood, McGraw (9), Reed 8-5 (11) and Boone. Home runs — Chicago, Monday (30th), Summers (3rd).

Houston 000 000 010 — 1 10 0
San Diego 200 000 02x — 4 8 0
Dierker 13-14, Sambito (8), Forsch (8) and Herrmann; Jones 21-12 and Kendall.

AMERICAN LEAGUE

Eastern Division

	W	L	Pct.	GBL
New York	86	53	.619	—
Baltimore	76	65	.539	11
Cleveland	72	69	.511	15
Boston	67	74	.475	20
Detroit	65	75	.464	21½
Milwaukee	62	78	.443	24½

Western Division

	W	L	Pct.	GBL
Kansas City	81	60	.574	—
Oakland	76	65	.539	5
Minnesota	73	71	.507	9½
California	65	77	.458	16½
Texas	64	77	.454	17
Chicago	59	82	.418	22

Detroit 102 300 000 — 6 12 1
New York 000 031 100 — 5 10 1
Roberts 14-14, Hiller (7) and Wockenfuss; Alexander 11-9, Guidry (4), Lyle (8) and Munson. Home runs — Detroit, Ogilvie (12th); New York, Munson (15th).

California 004 010 002 — 7 13 0
Chicago 001 002 000 — 3 5 1
Tanana 15-9, Drago (8) and Etchebarren; Kravec 1-3, Vukovich (4), Hamilton (9) and Downing.

Kansas City 210 000 005 — 8 13 2
Minnesota 000 310 020 — 6 13 2
Bird, Mingori (7), Littell 8-3 (8), Stinson (9) and Martinez; Singer, Burgmeier (8), Campbell 15-5 (8), Johnson (9) and Wynegar. Home run — Kansas City, Otis (17th).

Cleveland 201 003 000 — 6 11 0
Boston 000 101 120 — 5 11 1
Bibby 12-5, Laroche (8) and Fosse; Jones 4-3, Murphy (1), Pole (6) and Fisk. Home runs — Cleveland, Carty (13th); Boston, Cooper (13th).

Baltimore 101 001 110 — 5 10 0
Milwaukee 010 000 000 — 1 6 1
Garland 17-6, and Duncan; Rodriguez 5-12, Sadecki (8) and Porter. Home runs — Baltimore, Jackson (24th), L. May (25th).

Second Game

Baltimore 000 100 200 - 3 8 0
Milwaukee 200 000 000 - 2 9 1
Flanagan 2-4 and Dempsey; Colborn 8-14, Frisella (7) and Moore.

Oakland 000 000 010 - 1 7 0
Texas 000 000 000 - 0 6 0
Torrez 13-10 and Tenace; Briles 9-9 and Sundberg.

★ ★ ★

League leaders

NATIONAL LEAGUE

	AB	R	H	Pct.
Madlock, Chi	455	61	155	.341
Morgan, Cin	419	105	141	.337
Oliver, Pgh	417	59	138	.331
Maddox Pha	478	70	158	.331
Johnstone, Pha	380	56	125	.329
Griffey, Cin	496	102	163	.329
Rose, Cin	142	119	188	.324
Geronimo, Cin	437	54	136	.311
Foster, Cin	509	80	158	.310
Montanez, Atl	566	60	175	.309

Home runs — Kingman, New York, 34; Schmidt, Philadelphia 33.

AMERICAN LEAGUE

	AB	R	H	Pct.
McRae, KC	451	67	154	.341
Brett, KC	560	83	189	.338
Bostock, Min	414	63	139	.336
Carew, Min	535	87	177	.331
Lynn, Bos	480	69	150	.313
LeFlore, Det	538	90	168	.312
Rivers, NY	560	89	172	.307
Garr, Chi	462	55	141	.305
Munson, NY	542	72	165	.304
Carty, Cle	482	59	145	.301

Home runs — Nettles, New York, 26; L. May, Baltimore, Bando, Oakland, 24 each.

ATTENTION ALL CAR OWNERS

INVESTIGATE THE ADVANTAGES OF

OUR 10.5% ANNUAL LEASING

At Victoria Dodge Chrysler we can lease you the cars or trucks you want with a plan to match your specific requirements. All leases handled thru Chrysler at 10.5% simple interest.

We would be happy to customize a lease for you on a new Cordoba, Aspen, Colt, Van or any other of our fine array of vehicles.

FOR INFORMATION CALL 384-8174

VICTORIA DODGE CHRYSLER 819 YATES ST.

8-7

PACIFIC COAST FIRE EQUIPMENT (1976) LTD.

has relocated at

616 HERALD ST., VICTORIA (NEXT TO VICTORIA TIRE)

PHONE 386-8321

SALES & SERVICE

• FIRE HOSE CABINETS • EMERGENCY LIGHTING
• FIRE EXTINGUISHERS • SMOKE & HEAT DETECTORS
• FIRE HOSES • MARINE FIRE SYSTEMS
• HOMELITE PUMPS • RESTAURANT FIRE SYSTEMS

The City of Victoria Welcomes

ALL THE VANCOUVER CANUCKS PLAYERS AND PERSONNEL!

DON'T MISS EXCITING N.H.L. HOCKEY

VANCOUVER CANUCKS vs. LOS ANGELES KINGS

SATURDAY, OCT. 2 8:30 P.M.

VICTORIA MEMORIAL ARENA

TICKETS GO ON SALE WEDNESDAY MORNING SEPT. 15, 9 A.M., ARENA BOX OFFICE

ALL SEATS RESERVED 3.00-3.50-4.00

SPECIAL CHILDREN'S PRICE 12 YRS. and UNDER 1.00 OFF REGULAR PRICE

Do you want extra money?

Learn to Prepare Income Tax Returns

People who have a flair for dealing with figures, enjoy working with the public, and would like to earn extra income may enroll in H&R Block's Tax School. There is almost certain to be a class near you. Job interviews available for best students. Send for free information and class schedules today. HURRY!

H&R BLOCK (Canada) Ltd.

1680 DOUGLAS ST. 386-0012

CLASSES START NEXT WEDNESDAY

CALL NOW 386-0012

OR STOP BY 1680 DOUGLAS

HURRY — LAST CHANCE

9-7

most businesses choose

NOT YOUR AVERAGE UNIFORM SUPPLIER

HERE'S WHY WE'RE THE BEST!

• Continuous supply of smartly styled garments in finest quality materials.
• Drycleaned by experts and kept in good repair.
• Competitive rates, dependable delivery.
• Uniforms, shirts, counter coats, coveralls, service coats, dresses, smocks, etc.

FOR INFORMATION:

PHONE 382-4266

NU-WAY CLEANERS LTD.

420 William St., Victoria

Unitog Representative for the Greater Victoria Area

PLAYLAND CURLING CLUB

offers 2nd Annual Silver Broom Curling School

The only school of truly professional instructors

Sept. 27-30th

• 8 hours of top instruction
• Basic, Intermediate and Advanced Sessions
• Afternoon and evening classes

Adults $33.00 Students $15.00 (Deposit $15)

OPEN TO BEGINNERS AND CURLERS FROM ALL AREAS OF VANCOUVER ISLAND

FOR FURTHER INFORMATION AND A BROCHURE AND APPLICATION FORM, PHONE

PLAYLAND CURLING CLUB 479-7188

ENTER NOW — SPACE IS LIMITED

9-11

PRATT & LAMBERT PAINT NOW AVAILABLE wholesale AT retail

NATIONAL PAINT STORES LTD.

Fairfield Shopping Plaza 1560 FAIRFIELD 595-1044

VICTORIA and DISTRICT BASEBALL ASSN.

CAR RAFFLE WINNER 1976 GREMLIN from REG MIDGLEY MOTORS

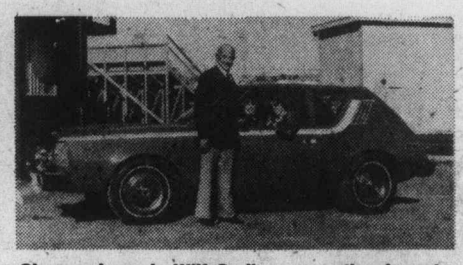

Shown above is Wilf Sadler presenting keys to KIM THRIFT, R.R. 1, Shawnigan Lake, the winner of the 1976 GREMLIN.

$300 CASH PRIZE winner was T. E. McBride, 1323 Ryan, Victoria, B.C.

$200 CASH PRIZE WINNER was: Mr. B. Wong, 1058 West 50th Avenue, Vancouver, B.C.

SWIMMING LESSONS "I earn to Swim" & SKATING PROGRAM "Skate the Fun Way"

at the Oak Bay Recreation Centre

Lessons commence August 16 and September 20th

Register Anytime

For further information please dial 595-SWIM

• Summer Hockey Program • Power Skating
• Beginners to Advanced • NHL Hockey (7-10 years)

TRANSFERRED?

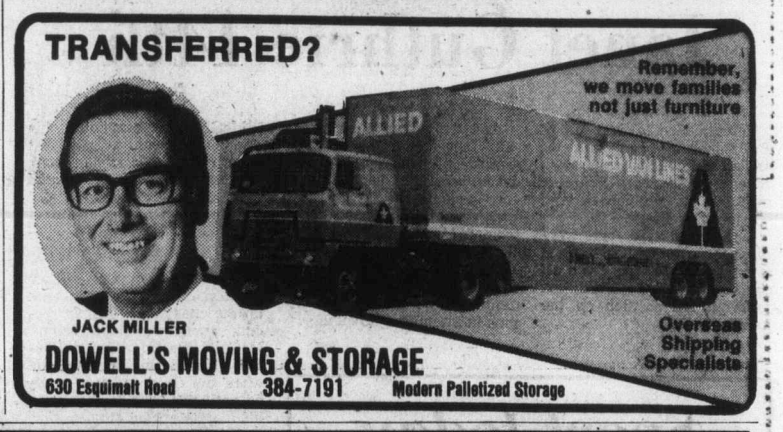

Remember, we move families not just furniture

JACK MILLER

DOWELL'S MOVING & STORAGE

630 Esquimalt Road 384-7191 Modern Palletized Storage

Overseas Shipping Specialists

FOR GREENHOUSES . . . shatterproof Glasteel® is unsurpassed

Keep your "green thumb" happily occupied the year 'round in an easy-to-build Glasteel greenhouse. Because Glasteel can be sawed, nailed and drilled with ordinary tools, it's an ideal greenhouse building material. Requires a minimum of framing. Can be inserted directly into the ground because it will not rot. It is shatterproof, impervious to weather. No whitewashing necessary. Maintenance is practically eliminated. And translucent Glasteel blocks out harmful sun's rays—improves plant growth, offers a happy environment for plants.

4-oz. 8'x51½" CORRUGATED FIBERGLASS GREENHOUSE PANELS WITH 10 YEAR GUARANTEE ..... $18.70 EACH

FLAT FIBERGLASS GREENHOUSE PANELS 4 OZ. 50'x14' ROLLS (200 SQ. FT.) ..... $109.50 (ROLLS)

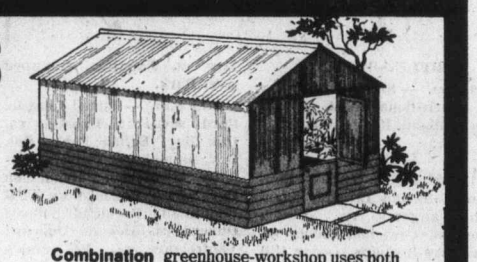

Combination greenhouse-workshop uses both redwood siding and Glasteel.

The Lean-to can be attached to your home, garage or work room.

Octagon shaped greenhouse makes an attractive garden centre piece.

PLEASE NOTE OUR NEW ADDRESS

PELAGIC

PACIFIC INDUSTRIES (1974) LTD.

428 EAST BURNSIDE RD. (AT THE ALPHA ST. CORNER)

386-1811 or 386-7814

FOR ALL YOUR FIBERGLASS AND PLASTIC NEEDS VISIT OUR NEW ENLARGED SHOWROOM. OPEN MON. to FRI. 8:30-5:00 SATURDAY 9:00 to 4:00

9-12

Bobby Orr
. . . standout again

Masterful effort by Team Canada earns top place in hockey series

	W	L	T	Ps	GF	GA
Canada	4	1	0	8	22	6
Czechslovakia	3	1	1	7	19	9
USSR	2	2	1	5	23	14
Sweden	2	2	1	5	16	18
USA	1	3	1	3	14	21
Finland	1	4	0	2	16	42

Next game — Canada vs. Czechslovakia at Toronto, Monday night. Telecast on channels 6-8 starting at 5.

TORONTO — One point would have been enough but Team Canada came through with a superb effort Saturday to earn first place in the Canada Cup hockey series.

The Canadians topped their long-time rivals from the Soviet Union 3-1 in a game where the score was not truly indicative of the thoroughness in which the winners controlled play.

Canada finished the round-robin section of the tournament with a 4-1 won-lost mark for eight points, one more than Czechoslovakia.

The Czechs, beaten earlier in the day by Sweden, had three wins, a loss and tie while the Russians, who finished in a points tie with Sweden at 2-2-1, took third place over-all on the strength of more goals scored in the tournament, 23-15.

The win also gave Canada a berth in the best-of-three tournament final against Czechoslovakia. The first game of the final will be played here Monday night with the second game and third, if necessary, in Montreal Wednesday and Friday.

Goals by Gilbert Perreault and Bobby Hull put the Canadians ahead 2-1 after 20 minutes and the Russians were hard pressed in the last two periods to generate a dangerous scoring opportunity.

Whenever they did get into position where they might get back in the game, they were thwarted by goaltender Rogatien Vachon who started all five games in the round-robin tournament.

Bill Barber also tallied for the Canadians.

Vladimir Vikulov scored the lone Soviet goal, sandwiched between the Canadian goals in the first period.

It was apparent early in the game that the Canadian game plan was to keep the Soviets bottled up in their own end.

Coach Scotty Bowman, employing four lines but juggling them continually throughout the contest, was sending two and sometimes three forwards into the Russian end of the ice to upset the usually crisp passing plays the Soviets use to move the puck.

With the close-checking Canadians around them, the Russians had few chances to free-wheel it out of their own end or negotiate their patented breakaway passes.

Perreault's goal to open the scoring at 7:08 of the first period, came off a deflection from Guy Lafleur while the Soviet's Aleksandr Maltsev was serving a minor penalty for hooking Phil Esposito.

Vachon was out of position three minutes later when Vikulov slipped the puck into an open net to even the score. Hull's blast from 20 feet out in the slot, on a setup from Perreault, climaxed a relentless Canadian offence.

Moments before the go-ahead goal that turned out to be the winner, Tretiak had robbed Lafleur and Steve Shutt, who had face-on shots from in front of the crease. Then Marcel Dionne hit the goalpost behind him after Hull had picked up a loose puck behind a lax defence and relayed to Phil Esposito who fed the high-scoring Dionne.

Barber scored his goal by tipping in a Guy Lapointe shot from the left boards after captain Bobby Clarke had slipped the puck back to the defenceman.

Bobby Orr, showing little of the discomfort of two operations on his left knee during the last year, was a superb performer.

He was named the outstanding Canadian player in the game and while he didn't pick up a point, engineered several dangerous assaults on the Russian net. He received a huge ovation from the crowd of 16,485 when awarded an Eskimo carving for his performance by another hockey great, Gordie Howe, at the end of the game.

Maltsev, easily the most consistent performer for the Soviets throughout the series, was named the top player for his club.

Later, Bowman said the toughest decsion he had to make was to bench Esposito which he did for a good part of the game.

For his part Esposito was not happy.

Sitting, a bit sadly it seemed, in the dressing room, Espo refused to compare this series to the one in which he was so big back in 1972.

"Look, nothing can compare to that one for me. Seventy-two was the greatest and nothing else in my life can come up to that."

By finishing first, Team Canada earned $100,000 while the Czechs collected $75,000. Other prize money was distributed down to $45,000 for a sixth-place finish. In the final, the winner gets $50,000, the loser $25,000.

Borje Salming
. . . leads in upset

BOBBY HULL GOES SPRAWLING after dash for loose puck and Russian goalkeeper Vladislav Tretiak keeps a close watch on him and Aleksandr Maltsev (10) moves in to be sure that the Canadian ace doesn't recover for a shot on goal.

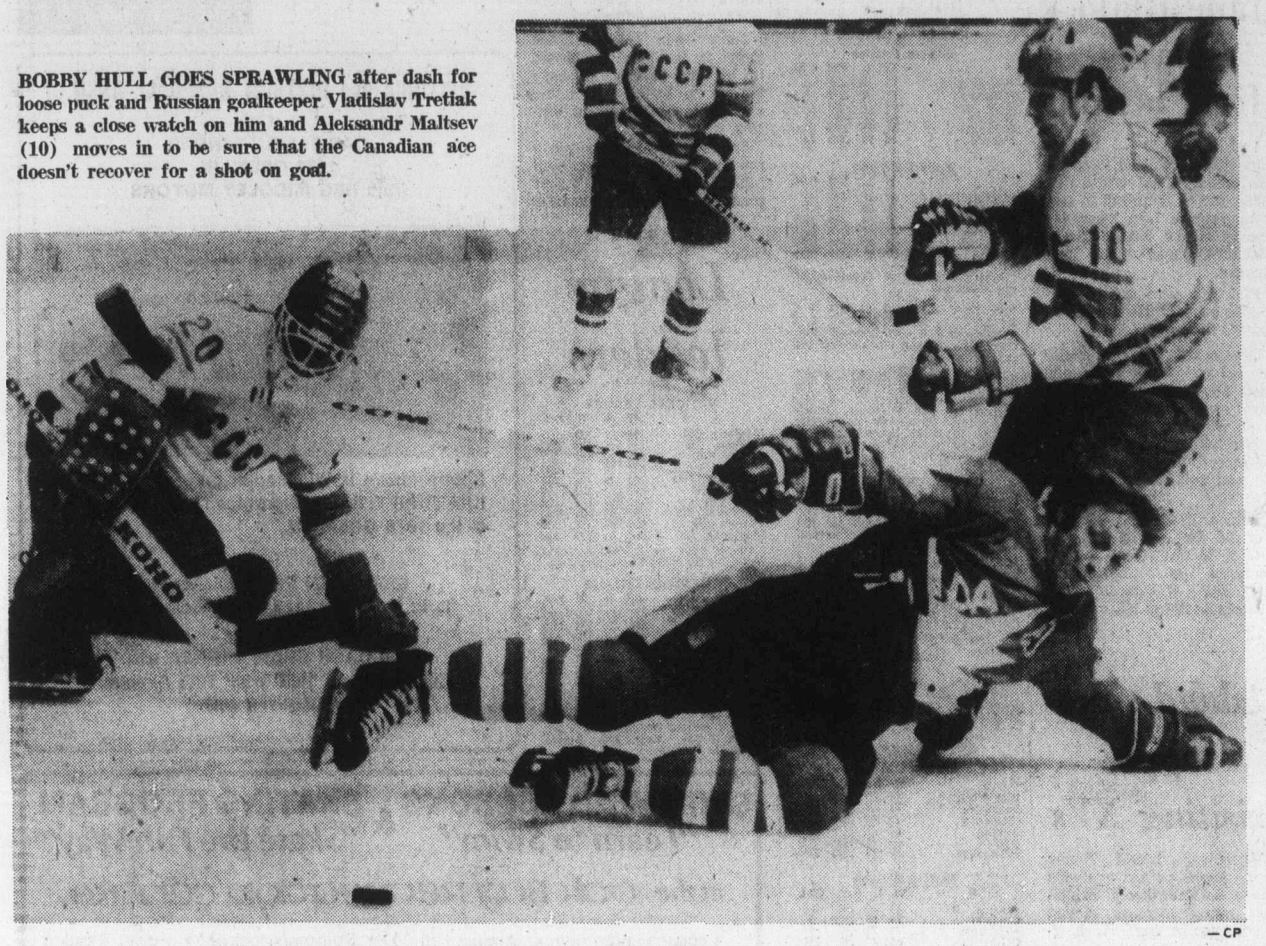

— CP

Salming shines in Czech upset

QUEBEC (CP) — Star defenceman Borje Salming scored two power-play goals in the third period to give Sweden an upset 2-1 win over Czechoslovakia in Canada Cup hockey action Saturday night.

Salming, a National Hockey League star defenceman with Toronto Maple Leafs, beat Czech goalkeeper Vladimir Dzurilla twice within eight minutes of the final period on power plays. Dzurilla, who shut out Canada 1-0 Thursday night in Montreal, had played six consecutive periods before allowing a goal after 120 minutes and 31 seconds of tournament play.

Vladimir Martinec scored for Czechoslovakia in the second period against Swedish netminder Goran Hogosta, also on a power-play.

Dzurilla, who stopped nine shots in the final period of a 4-4 tie against the United States without allowing a goal earlier in the tournament, was finally beaten by Salming while the Swedes enjoyed a two-man advantage 31 seconds into the third period.

Salming tied the game 1-1 with a slap shot from the right point after a back pass from Lars-Erik Sjoberg and then rifled the winner at 7:41.

He took relays from Sjoberg and Roland Eriksson and dashed down the left wing boards to blast a 45-footer, catching the corner of the net to Dzurilla's left.

Salming won the honors as Sweden's most valuable player for the third time in the tournament. Martinec was the top performer for Czechoslovakia.

The Swedes survived a Czechoslovakian power play when Sjoberg was sent off by NHL referee Bruce Hood for hooking at 14:42 of the final period and Czechslovakia, trying to maintain an undefeated record, pressed to the finish.

They pulled Dzurilla for a sixth attacker with 50 seconds remaining to play and had a couple of great chances but couldn't pull it out.

"This is a great victory for Swedish ice hockey," said 31-year-old coach Hans Lindberg.

"It was a tough game, but I'm satisfied with our results in the tournament. I said we would finish fourth when it started and we did, so it's okay."

Lindberg said the tournament was the best ever played "because you have the six best hockey countries with their best players." He said man-to-man coverage was a key against the swift Czechoslovakians.

The Czechoslovakians, looking ahead to the best-of-three playoff starting Monday night in Toronto, had nothing to say on their side of the Coliseum.

McGriff captures 200 Janet Guthrie 14th

Veteran Hershel McGriff of Bridal, Veil, Ore., won his second Canada 200 superstock race in three years Saturday night at a problem-marred Western Speedway.

A record six red flags were dropped in the "A" main event as competitors from all parts of the Pacific Northwest jockeyed for position on the Langford oval.

And the driver most of the 4612 fans came to see, Janet Guthrie of the United States, lasted until the 120th lap before retiring with handling problems. Miss Guthrie, first woman to pass the Indianapolis 500 rookie test, finished 14th over-all of the 24 starters. Sharon Bishop of Centralia, Wash., blew an engine in attempting to qualify.

McGriff, who piloted his new Oly Special to the fast time of 17.345 seconds, took the lead on the 26th lap and battled rival Don Dowdy of Yakima, Wash. for the next 151 laps before Dowdy withdrew with rear-axle problems.

Defending-champion Roy Haslam of Victoria then took up the chase and finished second, about two laps behind McGriff, the 1974 winner. Haslam closed in on McGriff when the Oregon driver waited until the 190th lap to make his mandatory pit stop.

A Tourand of Surrey placed third followed by Roy Smith of Victoria and Larry Pollard of Victoria.

Twelve of the starters finished the race.

Haslam and Pollard were involved in a fender-bashing incident on the 120th lap and both cars left the track. A restart was allowed and both managed to continue the race.

Dowdy, who held the lead from the 18th to 25th laps, won the "A" dash, with Haslam placing second while Doc Dockendorf of Burnaby won the "B" dash.

Organizers switched the "A" main event ahead of the "B" main and the latter event was started shortly after midnight.

"A" Dash

1. Don Dowdy, Yakima; 2. Roy Haslam, Victoria; 3. Ron Eaton, Tacoma; 4. Hershel McGriff, Bridal Veil, Ore.

"B" Dash

1. Doc Dockendorf, Burnaby; 2. Gordon Paton, Port Angeles; 3. Jim Pridge, Surrey; 4. Bill Donaldson, Kamloops.

"a" Main

1. McGriff; 2. Haslam; 3. Al Tourand, Surrey; 4. Roy Smith, Victoria; 5. Larry Pollard, Victoria.

Summaries

Canada 3, Russia 1

First Period
1. Canada, Perreault (2) (Potvin, Lafleur) 7:08.
2. Russia, Vikulov (4) (Alexandrov, Lutchenko) 10:22.
3. Canada, Hull (5) (Perreault, Lapointe) 17:02.
Penalties — Maltsev (R) 5:34, Potvin (C) 13:16.

Second Period
4. Canada, Barber (1) (Clarke, Lapointe) 17:33.
Penalties — Potvin (C) 3:20; Kovin (R), Sittler (C) 19:09.

Third Period
No scoring.
Penalty — Krikunov (R) 9:34.

Shots on goal by:

Russia	12	8	8	—28
Canada	18	10	15	—43

Goal — Tretiak, (Russia); Vachon (Canada).
Attendance—16,485.

Sweden 2, Czechoslovakia 1

First Period
No scoring.
Penalty: Dvorak (C) 14:18.

Second Period
1. Czechoslovakia, Martinec (3) (Mavac) 11:03.
Penalties: R. Eriksson (S) 3:07; Esbiors (S) 10:04; Bubla (C) 19:05; Augusta (C) 19:59.

Third Period
2. Sweden, B. Salming (3) (Sioberg, L. Eriksson) 0:31.
3. Sweden, B. Salming (4) (R. Eriksson, Sioberg) 7:41.
Penalties: Machac (C) 7:04 11:37; Sioberg (S) 14:42.

Shots on goal by:

Sweden	10	6	9	—25
Czechoslovakia	8	10	10	—28

Goal—Hogosta (Sweden); Dzurilla (Czechoslovakia).
Attendance—9000 (est.)

U.S. 4, Finland 3

First Period
1. Finland, Repe (1) (Rautakallio, Hagman) 17:12.
2. Finland, Liima (1) (Kolvuhlahti) 19:45.
Penalties — Milbury (US), Kolvuhlahti (F) 4:08; Riikirana (F) 6:55; Chartraw (US) 13:31; Talafous (US) 20:00.

Second Period
3. United States, Ahern (2) (Polich, C. Bennett) 7:20.
4. United States, Ftorek (2) (Hangsleben, Milbu) 12:29.
5. United States, Milbu (1) (Patrick, Williams) 16:03.
6. United States, Ftorek (3) (Milbury, Talafous) 19:48.
Penalty—Nanne (US) 16:42.

Third Period
7. United States, Nyrop (1) (Nanne, Patrick) 8:05.
8. United States, Polich (1) (Nanne, C. Bennett) 10:24.
9. Finland, Rautakallio (2) (Linnonmaa, Riihiranta) 15:55.
Penalties — Palazzari (US) 0:16; Riihiranta (F) 1:00; Milbury (US) 3:40; Williams (US) 8:28; Koskinen (F) 9:50; Fogelin (US) 12:35; Chartraw (US) 15:13.

Shots on goal by:

Finalnd	10	6	7	—23
U.S.	7	10	7	—24

Goal — Lapanen, Finland; LoPresti, United States.
Attendance—12,472.

Castaways reach top

Castaways moved into first place in the Victoria and District Cricket Association on Saturday by scoring a convincing eight-wicket win over Alcos in Windsor Park.

Victory moved Castaways two points up on Incogs, who close out their 12-game schedule today against third-place Albion. Castaways and Albion meet next Saturday to finish league play.

Alcos took first crack and were dismissed fo 74 runs, John Moss scoring 26. Dave Auld took five wickets for 19 runs and Bob Beecher nabbed four for 14.

Castaways then scored 75 runs for two wickets, Dave Clarke tallying 26, Dave Shaw was 24 not out and Wally Tait 23 not out.

	P	W	L	D	Pts
Castaways	11	7	+2	2	39
Incogs	11	7	3	1	37
Albion	10	5	2	3	31
Oak Bay	12	5	5	2	29
Alcos	12	4	4	4	28
Cowichan	11	2	7	2	14
Nanaimo	11	2	9	0	10

Top scorers

	G	A	P
Zhluktov, USSR	5	4	9
Novy, Czech	4	3	7
Vikulov, USSR	4	3	7
B. Salming, Swe	4	3	7
Maltsev, USSR	3	4	7
Hull, Can	5	1	6
Kapustin, USSR	3	3	6
Alexandrov, USSR	2	4	6
Hegman, Fin	2	4	6
Martin, Can	3	2	5
Ftorek, US	3	2	5
Martinec, Czech	3	2	5
Balderis, USSR	2	3	5
Hedberg, Swe	2	3	5
Perreault, Can	2	3	5
Mahovlich, Can	1	4	5
Gusev, USSR	0	5	5
Orr, Can	0	5	5

U.S. trims Finland

MONTREAL (CP) — A two-goal effort by Robbie Ftorek led the United States to a 6-3 win over Finland Saturday, enabling the Americans to take fifth place in the Canada Cup hockey tournament.

A crowd of 12,472 was on hand to watch the battle between the two bottom clubs of the six - team, round - robin tournament and were treated to some ragged, but mainly entertaining hockey.

Ftorek, a star with Phoenix Roadrunners of the World Hockey Association, finished the tournament as the Americans leading scorer with three goals and two assists in five games.

Fred Ahern of Cleveland Barons of the National Hockey League; Mike Milbury of the NHL's Boston Bruins, Bill Nyrob of the NHL's Montreal Canadiens and Mike Polich, a Canadiens' farmhand, scored the other goals for the U.S.

Seppo Repo, Harri Linnonmaa and Pekka Rautakallio scored for the Finns, who finished the tournament with a win and four losses while the Americans had a win, three losses and a tie.

Finland, fresh from an 8-6 upset win over Sweden Thursday night in Winnipeg, had visions of another upset after taking a two-goal lead in the first period.

But the Americans slammed in six straight goals, four in the second period and two in the third, before conceding the last goal of the game.

For Pete LoPresti, who was in goal for the U.S., and his team-mates, the tournament was a good experience but, Carl Brewer, the former NHLer and assistant coach, it was just another tournament for the Finns.

Brewer said he did not think the Finnish hockey program would benefit greatly from the participation in the Canada Cup.

Sport today

RIFLE SHOOTING

9 a.m. — Start of final day in international meet, Canada vs. Scotland, Heal's Range.

FOOTBALL

11 .m. and 1 p.m. — Bantam Canadian League; Saanich Vampires vs. Saanich Hornets, Cowichan Chiefs vs. Oak Bay Invaders, Cedar Hill Park.

2 p.m. — Island Juvenile League, Saanich Chew Hornets vs. Oak Bay Farmer Construction, Macdonald Park.

5 p.m. — Junior Big Four League, Surrey Rams vs. Victoria Dolphins, Royal Athletic Park.

CRICKET

1:30 p.m. — District Association, Cowichan vs. Nanaimo, Shawnigan Lake; Albion vs. Incogs, Beacon Hill Park.

SOCCER

2:15 p.m. — Island League, McGavin Cup match, Oak Bay vs. Nanaimo, Heywood Ave. Park.

2:15 p.m. — Island League, third division: Labatts vs. Oak Bay, Bullen Park; Oak Bay Alumni vs. Victoria Athletic Association, Henderson Park; Glen Meadows vs. CFB Esquimalt, Parkland School; Duncan vs. Kickers, Duncan; Vantreights vs. PG Men's Wear, Lambrick Park.

HOCKEY

7 p.m. — Victoria Cougars inter-squad game, Pearkes Arena.

LACROSSE

8 p.m. — Second game in best-of-seven final for Minto Cup, Bramalea Excelsiors vs. Victoria McDonalds, Memorial Arena.

Monday

GOLF

Noon — Opening round of 36-hole Lady Scott Invitational Tournament, Victoria Golf and Country Club.

Bramalea allowed to keep additions

By STAN COOPER

East is east and west is . . . . .

That's the outcome of the hassle surrounding the opening game of the Canadian junior "A" lacrosse championship for the Minto Cup.

Bramalea Excelsiors, representing the Ontario Lacrosse Association in the best-of-seven series with Victoria McDonalds, will be allowed to keep two players picked up for the series, despite a Canadian Lacrosse Association ruling to the contrary.

On Saturday evening, John Tobias of Ottawa, executive director of the CLA, informed tournament convener and CLA vice-president Wally Donaldson of Vancouver that a majority of association executive members has approved the 11th hour decision of the association president Doug Budden of Brampton, Ont.

Budden, in apparent disregard for a CLA ruling which allowed the OLA representative to pick up only a spare goalkeeper, agreed to let the injury-weakened Excelsiors add high-scoring Stan Cockerton, most valuable player in the OLA for the past two seasons, and defensive-specialist Joe Greentree.

Both took part in the opening game Friday, when McDonalds scored a 13-12 victory at Esquimalt Sports Centre. The series continues tonight at Memorial Arena and on Tuesday at Queen's Park Arena in New Westminster before returning to Esquimalt for game four on Thursday. All games start at 8 p.m.

Donaldson said that as he has been overruled by the executive body he would abide by the decision but would appeal to the board of directors at a planning and evaluation meeting scheduled for Toronto, Sept. 24-26.

"This decision is totally against the principles of the CLA and I will protest strongly," Donaldson said.

McDonalds-manager Bob Reid said his team voted unanimously to continue with the series and would reserve the right to pick up a fourth player, Randy Delmonico of Burnaby Cablevision, at any time.

In a bid to even up the competitions, which has been captured by the OLA champions in 13 of the last 15 years, McDonalds were allowed to add three players and a fourth if required. McDonalds selected Dan Wilson of Burnaby, Rico Bellusci of Richmond Roadrunners and goalkeeper Jim Poelzer of New Westminster Salmonbellies. Wilson and Bellusci saw action Friday and Reid said Delmonico would not be used tonight.

"We're glad the political hassle is over," Reid said.

NFL season starts today

Seattle Seahawks and Tampa Bay Buccaneers play their first regular season games today when the National Football League opens its 57th season.

Seahawks begin at home against the St. Louis Cardinals, one of the favorites in the NFC East while Tampa Bay's opener will be against the Oilers in Houston.

Eleven other games makes up the opening day schedule with action starting on television at 9:30 and 10 a.m. (channels 7 and 12) and another game commencing at 1 p.m. (channel 5).

ESQUIMALT MINOR HOCKEY REGISTRATION
Esquimalt Rec. Centre.
527 Fraser St.
SAT., SEPT. 11 10-12
WED., SEPT. 15 6-8
SAT., SEPT. 18 10-12
For Further Information
R. McKie
385-0503
9-11

WRESTLING ARENA
THURS., Sept. 16, 8:00 p.m.
12 MAN OVER TOP-ROPE BATTLE ROYAL
5 Other Matches First
$600.00 to the winner; falls do not count; referee stays outside of ring; a man must be thrown over TOP rope to be eliminated!
QUINN vs. ANSON
SHIBUYA vs. ROCHA
Battle of the "Professors"
LEWIS vs. RAMSTAD
FRANKES vs. "Bull" RAMOS
4 Man Tag-Team
FRANK & JOHN DAVIDSON vs. FROELICH & LUKE
Tickets on sale at ARENA BOX OFFICE—Ringside $4.00, Res. $3.50 Rush $3.00 and $2.50, sold at DOOR ONLY

HOCKEY PLAYERS INTERESTED IN PLAYING JUNIOR "B" HOCKEY AND LIVING IN ESQUIMALT MINOR HOCKEY BOUNDARIES.
THE ESQUIMALT LEGION JUNIOR "B" HOCKEY CLUB
TRAINING CAMP
COMMENCING WITH REGISTRATION $35.00
SEPTEMBER 15
7:00 p.m.
ESQUIMALT CURLING CLUB

MINTO CUP
Canadian Junior
LACROSSE CHAMPIONSHIP
Victoria McDonalds vs. Bramalea Excelsiors
SUNDAY, SEPT. 12, 8 P.M.
VICTORIA MEMORIAL ARENA
ALL TICKETS $3.00
9-10

Laura Baugh

Jocelyne Bourassa

Select pro field set for tourney

Comely Laura Baugh and vivacious Jocelynne Bourassa will be in the field of 16 leading professional golfers competing in the unique Lady Scott Invitational golf tournament Monday and Tuesday at Victoria Golf Club.

Miss Baugh will team with Sam Snead and Miss Bourassa with Julius Boros in the tournament which offers $45,000 in prizes and $10,000 to the winners.

Other pairings are Pat Bradley and Art Wall, Jr.; Mary Bea Porter and Doug Sanders; Sandra Post and Bob Rosburg; Carol Mann and Mike Souchak; Aussie Jan Stephenson and Stan Leonard; and Donna Caponi Young and Tommy Bolt.

Mrs. Young and Bolt will be first off the tee, starting at 12 noon and other pairings will tee off at 10 minute intervals.

The tournament will be over 36 holes with total scores of each pair determining the finishing order . . . and the ladies will be playing off the championship tees on the 6022-yard, par 70 layout.

Tickets ($6 daily or $10 for the tournament) are available at the Victoria Golf Club.

Burns holds lead with late birdie

PINEHURST, N.C. (AP) — George Burns engineered a two-stroke swing on a single hole against Ray Floyd and, with a two-under-par 69, retained a one-shot lead Saturday after the third round of the $200,000 World Open golf tournament.

Burns, who has led or shared the top spot all the way in the quest for $40,000 first prize money, had dropped back into a share of the lead with the on-rushing Masters champion going to the 16th hole of the 7007-yard No. 2 course at the Pinehurst Country Club.

But Burns made birdie four and Floyd, playing in the same threesome, took a six.

Burns finished 54 holes with a 202 total, 11 under par. Floyd shot a third round 67 in the beautifully sunny, mild weather and was second at 203.

Another two strokes back was Tom Watson at 205, who shot a 69. Bob E. Smith, with a 70, and Hale Irwin, with a round of par 71, were at 206. The group at 208 included Tom Weiskopf, whose 66 was the best round of the day; Jerry McGee, 71, and Forrest Fezler, who had a 72 despite three double bogeys and two bogeys.

George Burns	65-68-69—202
Ray Floyd	69-67-67—203
Tom Watson	65-71-69—205
Hale Irwin	68-67-71—206
Bob E. Smith	65-71-70—206
Forrest Fezler	66-70-72—208
Jerry McGee	67-70-71—208
Tom Weiskopf	74-68-66—208
Calvin Peete	71-67-71—209
Leonard Thompson	69-67-73—209
David Graham	67-70-72—209
J. C. Snead	71-68-70—209
Joe Porter	63-73-69—210
Lou Graham	70-71-69—210
Lyn Lott	69-73-68—210
Gay Brewer	65-71-73—210
Charles Coody	68-70-72—210
Rik Massengale	69-70-72—211
Lee Elder	70-71-71—211
Wally Armstrong	69-70-72—211
Gibby Gilbert	68-72-71—211
John Schlee	72-70-69—211

College football

Gardner sparkles

VANCOUVER (CP) — University of British Columbia Thunderbirds came from behind to defeat University of Alberta Golden Bears, 20-13, in a Western Intercollegiate Football League game Saturday before 1,822 fans.

It was the first time in 14 years that UBC has beaten the Golden Bears.

The Thunderbirds were led by reserve quarterback Greg Gardner, who came off the bench to run for two touchdowns in the tightly-fought game.

Gardner, a former Victorian, took over from Dan Smith after the first quarter, romped 27 yards for a touchdown with 15 seconds left in the half to give the T-Birds a 10-7 lead and then scored a one-yard run early in the final quarter to put UBC in front again after Alberta had gone ahead 13-10.

Other college football scores:

Canadian

Acadia 28 St. FX 1
Dalhousie 13 Mount Allison 6
New Brunswick 19 Prince Edward Island 0
Western 39 McMaster 0
Windsor 47 Guelph 17
Wilfrid Laurier 41 York 9
Toronto 26 Waterloo 10

U.S. Colleges

Georgia 36, California 24
Kentucky 38, Oregon State 13
Maryland 31, Richmond 7
Clemson 10, Citadel 7
Colgate 13, Conneticut 7
New Hampshire 28, Holy Cross 3
West Virginia 28, Villanova 7
Michigan 40, Wisconsin 27
Ohio State 49, Michigan State 21

Second place

REGINA — Vladimir Pomaizl of Victoria Flying "Y" placed second in the annual Saskatchewan marathon Saturday, clocking it at two hours, 41 seconds, for the 26-mile, 385-yard race.

TRUCK TRAINING
in Nanaimo
SAFERWAY DRIVER TRAINING
758-3421

Canucks will try to fill gaps during training camp here

By STAN COOPER

The complainers are gone and Vancouver Canucks will be out to fillll the vacancies when the National Hockey League club opens its training camp here this week.

Several veteran players voiced displeasure with manager-coach Phil Maloney last season and asked to be traded.

Maloney met their wishes, sending goalkeeper Gary Smith to Minnesota North Stars and defenceman Tracy Pratt to Colorado Rockies, the former Kansas City Scouts. In addition, he let forwards Andre Boudrias and Paulin Bourdeleau move to Quebec Nordiques of the World Hockey Association and shuffled reserve netminder Ken Lockett to San Diego Mariners of the WHA.

Canucks received veteran goalkeeper Cesare Maniago in exchange for Smith but the other positions are open. Maloney has invited only 38 players to camp — down about 15 from last year — and they'll take to the ice at Memorial Arena for the first time on Wednesday afternoon.

Sophomore Curt Ridley, who moved up from Tulsa Oilers of the Central Hockey League late last season, will likely partner Maniago with Bruce Bullock and Dan Brady again sharing the netminding with the CHL affiliate.

Top candidate to replace Pratt is Bob Manno, the team's second round draft choice in the June amateur draft and the only junior graduate signed to a pro contract. A five-foot-10, 185-pounder, Manno played for St. Catharines Black Hawks of the Ontario Hockey Association.

Tabbed as a likely replacement for former-captain Boudrias is big centre Jim Wiley, who led the CHL in scoring last season while helping the Orland Kurtenbach-coached Oilers win the league title.

Other newcomers include junior grads Rob Flockhart, a winger from Kamloops Chiefs, defenceman Rick Durston, formerly with Victoria Cougars, winger Rob Tudor, an ex-Regina Pat and Darrell Ferner, a 21-year-old centre who played as an "over-age" last season with Kamloops.

Returning players are defencemen Bob Dailey, John Grisdale, Mike Robitaille, Harold Snepsts, Dennis Kearns and Bob Murray; centres Chris Oddleifson, Mike Walton and Bobby Lalonde; right-wingers Dennis Ververgaert, Rick Blight and John Gould and left-wingers Garry Monahan, Don Lever, Ron Sedlbauer, Gerry O'Flaherty and Glen Richardson.

"We look to be solid in goal and at centre, particularly with Walton starting the season here," director of player personnel Larry Popein said Saturday. "We may have too many wingers and we're talking to some clubs about getting an experienced defenceman."

Popein said he would be talking with former-Cougar Dale Cook, now a resident of Victoria, about the possibility of the husky winger signing a try-out form. Cook, drafted by Philadelphia Flyers and signed to a three-year contract in 1973, is a free agent.

Two-a-day workouts commence Thursday and Canucks will play an inter-squad game, Sept. 23, with all proceeds going to Greater Victoria minor hockey associations.

Canucks will play exhibitions games against Los Angeles Kings, Sept. 25 in Los Angeles; Sept. 26 in Tucson; Oct. 1 in Vancouver and Oct. 2 here, and will also meet Toronto Maple Leafs in Vancouver for games Sept. 28-29.

The team will break camp Oct. 3 asd head for Pittsburgh for their opening game, Oct. 6 against the Penguins.

As in past seasons here, the team workouts are open to the public and will be held from 8-9:15 a.m.; 9:45-11 a.m.; 1-2:15 p.m. and 2:45-4 p.m.

'Bellies blow big lead to fall behind in final

BRAMPTON, Ont. (CP) — Brampton Excelsiors regained the lead in the Mann Cup senior lacrosse championships Saturday night with a comeback 12-11 victory over New Westminster Salmon bellies.

Brampton, after allowing the British Columbia club to tie the best-of-seven series 1-1 in Friday's second game, now leads 2-1 with the fourth game scheduled for tonight. All games are being played in Brampton.

Additional sport
P. 15, 16, 17, 20

New Westminster took a 4-1 lead in the first period Saturday and extended the margin to 9-3 in the second period but Brampton came back with nine goals in the third period to nip the visitors.

Mike French led the Brampton comeback with four goals in the third period and Ted Greves chipped in with three. Tom Phair and Mike O'Brien added the other third-period goals.

Tony Golian scored Brampton's only goal of the first period while Gomer Connor and Bram Wilfong scored in the second.

Bob Tasker had two goals for the Salmonbellies while single goals came from Dave Tasker, Brian Tasker, Chuck Medhurst, Don Brown, Bill Mosdell, Jim Johnston, Wayne Goss, Ray Bennie and Mario Govorchin.

Gary Powless handled goaltending duties for Brampton while Joe Comeau was in the nets for New Westminster.

A crowd estimated at only 500 showed up for the game.

Bramtpon coach John McCauley attributed the victory to a more determined checking effort.

"We started checking a little and slowing them down and it started to click," said McCauley.

"We have to concentrate on checking and ball control. I don't mind the odd fast break to get them out of their defensive shell as long as we remember to go back to ball control when necessary."

Coach Bob Babcock of New Westminster was upset at the collapse. "We had a good lead and we tried to sit on it. It seemed like they suddenly wanted to play and we went to sleep.

"You tell me why we just threw it away. We just forgot it takes 60 minutes of work to win a game. But how we come back from this will really show the kind of club we are."

Padre through for season

SAN DIEGO (UPI) — San Diego Padres' outfielder Dave Winfield, who leads the club in home runs and runs batted in, will miss the remainder of the season. Winfield injured a nerve in his left knee while sliding into home in the second game of a doubleheader at San Francisco last Sunday. San Diego team physician, Dr. Paul Bauer, Saturday ordered complete rest for Winfield for the next three weeks. Winfield was batting .283 with 13 homers and 69 RBI.

TEAM CANADA OFFICIAL PORTRAIT
GIANT FULL COLOUR POSTER
... sold only at Canada Trust.
View at Broad

"Thanks"
THE VICTORIA "STRATHCONA STINGERS" LACROSSE CLUB
would like to thank their Fans, the Press and other Media, and last but not least, their Sponsor The Strathcona Hotel, for their support in the 1976 Season.

FOR MICHELIN
SEE
THREE POINT
MOTORS LTD.
2620 GOVERNMENT at HILLSIDE
dlr. lic. D-00740A • 385-6737

★☆☆★
the great ★ $1070 TURN ★ ON

MRS. WALLER TURNED US ON AND WON $107.
When Barry Bowman turned up at Mrs. Ann Waller's house in Oak Bay, she had nine radios turned on C-FAX.
And those nine radios netted her nine times $10.70, plus an additional $10.70 for being home. She won a total of $107. Funnily enough, her daughter dreamt we were coming and so, in a manner of speaking, we made dreams come true.
Get ready for a C-FAX personality in your neighborhood. For turning us on, we'll turn you on . . . with cash.
C-FAX 1070 LISTEN

Kmart
TIRE SALE
Tough, long lasting, smooth riding
4 PLY POLYESTER
WHITEWALLS
ALL SIZES
$50.00 A PAIR
YOU SAVE $7.96 to $21.96
off our Reg. Discount Price
Big savings on first quality tires from one of Canada's largest makers, backed by our 36 month tread wearout guarantee.
SIZES TO FIT MOST STANDARD & LARGE CARS
E78-14 F78-15
F78-14 G78-15
G78-14 H78-15
H78-14 J78-15
SMALL CAR TIRES
4 PLY NYLON WHITEWALLS
ALL SIZES
$42.00 PAIR
A78-13, B78-13, C78-13

"FAMOUS BRAND" SPARK PLUGS
Sizes to fit most popular cars.
SPECIAL ea. .92
Acniter or Resistor types $1.08 ea.

PUROLATOR OIL FILTERS
Sizes PER 1, 5, 33, 40, 49, 81, 141 to fit most popular cars.
SPECIAL ea. $1.68

WIPAC HI-BEAM QUARTER MASTER LIGHT
H3, Halogen Powered bulb.
Replacement light for 4 headlight cars. $18.88

Pathfinder Universal Remountable Door Mount TRAILER MIRROR
Fits all makes and models. No. 50001-V5C $9.99

You can put your trust in Kmart Auto Centres
We're car people.
477-5113
University Heights Shopping Centre
3986 Shelbourne Street (Saanich)
Victoria, B.C.
STORE HOURS:
10 a.m. to 10 p.m.
Monday to Friday
9 a.m. to 10 p.m. Saturday

TRUCK TIRES

		SUMMER HIWAY	WINTER HILUG
670x15	6 ply	32.95	36.95
700x15	6 ply	34.95	38.95
650x16	6 ply	32.95	36.95
750x16	8 ply	43.95	48.95

NOW HEAR THIS!
THEY'RE HERE!
JOHNSON
MESSENGER 352
CANADA'S No. 1 SIDE BAND
Only $429.95

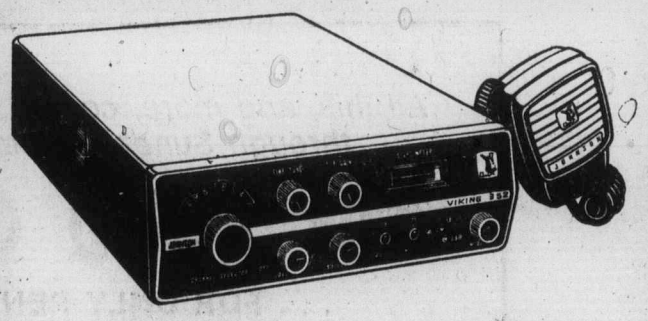

VICTORIA AUTO RADIO
832 VIEW ST. 383-7017
9-12

GOLFERS! NOTE!
GREGARAH GOLF CLUB
announces
a SPECIAL OFFER for
ONLY $60
(Regular Fee $120 per year)
PLUS $100 ONE-TIME JOINING FEE
You Can Play Golf Until 31 March '77
(Pay $80 now and $80 1 Jan. '77)
New clubhouse nearly ready!
COME and RELAX and ENJOY
A CHALLENGING COURSE and FRIENDLY PEOPLE
PHONE 479-2688
or Visit 4633 Prospect Lake Rd.
MARLIN THOMPSON—PROFESSIONAL
Rentals and Lessons Available!

Tuna match but no tuna

CAPE ST. MARY, N.S. (CP) — The international Tuna Cup Match ended Saturday without a catch for the fourth time since the tournament began in 1937. Anglers from the seven countries ended the match three hours early when seas began to build up in advance of a storm. The United States team retained the Alton B. Sharpe championship trophy for another year. The U.S. won the cup in 1975 with the only tuna taken. It was reeled in on the last day of the competition.

Liverpool takes lead by edging Derby XI

LONDON (CP) — Liverpool, last season's English Soccer League champions, moved to the top of the standings Saturday wih a 3-2 win over Derby County in a come-from-behind victory before Derby's home crowd.

Tied with Liverpool for the league lead was Middelsbrough after a 2-1 home win against Sunderland.

Meanwhile, in the Second Division, the comeback of George Best and Fulham team-mate Rodney Marsh began to lose its glamour as Fulham was held to a 0-0 draw at home against Wolverhampton.

Best had scored in his first two matches, returning to English soccer after a period of notoriety including a spell playing for the North American league.

In the Scottish Premier League, both Celtic and Rangers, who hoped to build up confidence before facing European opposition next Wednesday, failed to win. Celtic went down 1-0 to Dundee United and Rangers, last year's champions, were held to a 0-0 draw against Kilmarnock.

Despite the quality football at Derby, the match of the day was at Bradford, where Stockport, leaders of the Fourth Divison, were the visitors.

Within seven minutes, Gerry Ingram had scored the first goal Stockport had conceded this season. Within half an hour he had added two more.

Then Barney Daniels scored three for Stockport, so that eight minutes into the second half it was 3-3.

But Bradford, playing nine men most of the second half, clung on for the final 20 minutes to take a point.

Derby, without a win this season, led 2-1 at halftime through goals by Charlie George in the 13th and Kevin Hector in the 24th minute.

After the interval, Liverpool's John Toshack and Kevin Keegan each scored to clinch victory.

Meanwhile, Middlesbrough also came from behind after trailing 1-0 at halftime to a 31st minute Sunderland goal by Roy Greenwood. Middlesbrough's 19-year-old Alan Willey equalized and then provided the winner with two goals in 12 minutes of the second half.

ENGLISH LEAGUE

Division I
Birmingham 0 West Brom 1
Coventry 2 Norwich 0
Derby 2 Liverpool 3
Everton 3 Stoke 0
Ipswich 0 Leicester 0
Man City 2 Bristol 1
Middlesbrough 2 Sunderland 1
Newcastle 2 Man United 2
Queen's PR 2 Aston Villa 1
Tottenham 1 Leeds 0
West Ham 0 Arsenal 2

Division II
Blackpool 4 Milwall 2
Bolton 5 Hull 1
Bristol R 1 Orient 0
Burnley 2 Southampton 0
Cardiff 2 Notts C 3
Fulham 0 Wolverhampton 0
Notts P 4 Hereford 3
Oldham 2 Blackburn 0
Plymouth 2 Chelsea 3
Sheffield 3 Carlisle 0

Division III
Chester 0 Preston 0
Crystal P 2 Bury 1
Grimsby 2 Brighton 0
Northampton 1 Reading 2
Portsmouth 1 Lincoln 1
Port Vale 1 Gillingham 2
Rotherham 1 Oxford 1
Swindon 5 Sheffield W 2
Tranmere 2 Peterborough 0
Walsall 3 Shrewsbury 3
York 0 Mansfield 1

Division IV
Bournemouth 2 Scunthorpe 2
Barnsley 1 Darlington 1
Bradford 3 Stockport 3
Crewe 1 Cambridge 0
Exeter 2 Rochdale 1
Huddersfield 2 Swansea 2
Watford 2 Colchster 1
Workington 1 Hartlepoole 1

SCOTTISH LEAGUE

Premier Division
Ayr 0 Aberdeen 5
Dundee U 1 Celtic 0
Hearts 0 Partick 0
Motherwell 2 Hibernian 2
Rangers 0 Kilmarnock 0

Division I
Airdrieonians 1 Clydebank 1
Arbroath 1 Hamilton 1
Dumbarton 2 Montrose 1
Fife 1 Queen of S 0
Falkirk 2 St. Mirren 0
Morton 2 Dundee 2
St. Johnstone 2 Raith 0

Division II
Alloa 2 Albion 2
Brechin 1 Berwick 1
Clyde 2 E. Stirling 2
Cowdenbeath 0 Forfar 0
Stirling 0 Queen's Pk 3
Stranraer 3 Dunfermline 0

IRISH LEAGUE
Ards 0 Distillery 2
Ballymena 3 Linfield 4
Cliftonville 0 Glentoran 1
Crusader 7 Coleraine 2

Oilers sign Sather

EDMONTON (CP) — Edmonton Oilers of the World Hockey Association have announced the signing of veteran National Hockey League forward Glen Sather and general-manager-coach Bep Guidolin immediately predicted Sather would increase the team's defensive strength.

In 638 NHL games starting in the 1966-67 season, Sather scored only 71 goals and 103 assists, but he played steadily with a variety of clubs, including Boston Bruins, Pittsburgh Penguins, New York Rangers, St. Louis Blues, Montreal Canadians and Minnesota North Stars, often as a penalty-killing specialist.

The journeyman forward, who turned down an opportunity to return to Minnesota, had nine goals and 10 assists in 72 games last season, collecting 94 minutes in penalties.

Sather, 32, a 185-pound left winger, was captain of the Edmonton Oil Kings junior team that won the Memorial Cup in 1963.

Yankees give Martin new pact

NEW YORK (AP) — Billy Martin, manager of New York Yankees, has signed a new contract to pilot the baseball club for the next three years, it was announced Saturday.

"He is a man without peer as a manager," said George M. Steinbrehner, principal owner of the American League team who announced the new agreement. "He has brought the great pride and tradition of the Yankee past into this new era and we look forward to continued success under his leadership."

The Yankees went into Saturday's game against Detroit Tigers 12½ games in front in the American League East Division and with a magic number of 12 to clinch the division title. The club, perennial league and World champions through the decades of the '40s, '50s and '60s, has not won anything since 19649

Martin was hired to manage the Yankees on Aug. 2, 1975, and given a one-year contract through 1976.

ATTENTION

FIRE INSURANCE AGENTS AND ADJUSTERS, APARTMENT MANAGERS AND OWNERS, FIRE DAMAGE RESTORATION COMPANIES. We can help you with our Ozone Smoke Damage Elimination Service. Other odors also eliminated, such as: mildew and animal odors.

EXCLUSIVE TO VICTORIA AT
INDIVIDUAL DRY CLEANERS
1602 FORT ST. 595-4141

HARD OF HEARING?

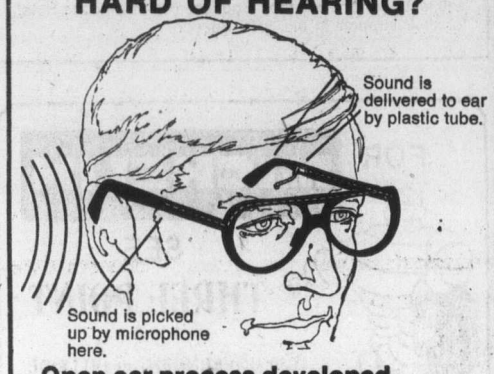

Open ear process developed especially for nerve deafness

The Clarifier CROS* instrument has been designed to make it possible for men, women and children with nerve deafness to find new hearing happiness.

This open ear process, with just a tiny plastic tube leading into your ear, may be what you have been looking for. If you have been dissatisfied with your hearing aid or have hesitated to wear one because it looks and feels clumsy or uncomfortable, Dahlberg offers you a practical alternative with the new Clarifier Cros.

*The Clarifier CROS is **not** a bone conduction aid and is not confined to eyeglass styles. The CROS principle is also available in behind-the-ear models.

DAHLBERG HEARING AID SERVICE
The Bay, Third Floor
1701 Douglas St., Victoria, B.C.
Phone 385-5414 or 385-1311
Hudson's Bay Company

Robinson's
STAFF APPOINTMENTS

Doug Robinson, manager of Robinson's Sporting Goods, is pleased to announce two recent appointments.

DAVE RICHARDSON, assistant store manager, has a wealth of knowledge about camping, hiking, and back-packing. He will be making major changes, introducing quality equipment for outdoor recreation: Pioneer sleeping bags, lightweight Forester Cruiser raingear, backpacks, and woolen outerwear. Robinson's continue to stock Victoria's best selection of hunting, fishing, and archery supplies. Dave invites his friends and former customers to check our excellent new line of outdoor recreation equipment.

DENNIS GOUGH is a factory-trained custom gunsmith with over 25 years experience. He has come to Robinson's from Okotoks, Alberta, and is a specialist in rebarreling, scope mounting, stock-making, checkering, blueing, and general repairs. He has a full knowledge of gunnery, and will be happy to serve you.

Robinson's
SPORTING GOODS
1307 BROAD ST. 385-3429
NOW OPEN WEDNESDAY 9:00-5:30. OPEN FRIDAY NIGHTS 'TIL 9

'Y' DANCE?
FOR FUN AND FITNESS!
PROGRAMS START THE WEEK OF SEPTEMBER 20th

COURSE	NUMBER	DAY	TIME	FEE	INSTRUCTOR
BALLET	84	Thurs.	11:00-12:00 noon	Members —$ 7 Non Members—$14	Louise Leslie
	85	Tues.	7:15- 8:15 p.m.	Members —$ 8 Non Members—$16	Wendy Thomas
	86	Tues.	8:15- 9:30 p.m.	Members —$10 Non Members—$20	Wendy Thomas
BEGINNERS JAZZ DANCE	88	Tues.	1:00- 2:00 p.m.	Members —nil Non Members—$16	Marsha Main
INTERMEDIATE JAZZ DANCE (2 years dance training required)	89	Wed.	6:15- 7:30 p.m.	Members —$12 Non Members—$24	Jacqueline Sears
INTERMEDIATE CONTEMPORARY DANCE (2 or more years of dance training required)	90	Wed.	7:30-9:00 p.m.	Members —$14 Non Members—$28	Jacquline Sears
DANCE COMPOSITION (2 or more years of dance training an asset)	91	Wed.	9:00-10:00 p.m.	Members —$10 Non Members—$20	Jacqueline Sears
DANCE FARE (Beginners) (Glimpses into jazz, ballet, contemporary and creative (interpretive dance)	92	Thurs.	7:15- 8:15 p.m.	Members —nil Non Members—$14	Sandra Fulton
MODERN BALLET REPERTORY (2 or more years dance training required)	93	Thurs.	9:00-10:15 p.m.	Members —$10.50 Non Members—$21	Cynthia Corbett
BALLROOM DANCING	94	Mon.	8:00- 9:00 p.m.	Members $ 8.75 Non Members—$17.50 Couples —$19.50	Raymond Ellis
TAP DANCE	95	Thurs.	7:00- 7:45 p.m.	Members —$ 8.75 Non Members—$17.50	Sherry Black
	96	Fri.	9:00- 9:45 a.m.	As above	
	97	Thurs.	7:45-8:30 p.m.	As above.	
	98	Fri.	9:45-10:30 a.m.	As above.	
	99	Thurs.	8:30- 9:15 p.m.	As above.	
	100	Fri.	10:30-11:15 a.m.	As above.	
SCOTTISH COUNTRY DANCE	101	Mon.	8:00-10:00 p.m.	Members —$ 7 Non Members—$14	Judy Davis
FOLKLORIC DANCE OF MEXICO	102	Wed.	8:30- 9:30 p.m.	Members —$10 Non Members—$20	Loreiei Debelle
HAWAIIAN and TAHITIAN DANCE	103	Tues.	6:00- 7:00 p.m.	Members —$10 Non Members—$20	Judy Partridge
	104	Tues.	7:00- 8:00 p.m.	As above.	
FOLK DANCE	106	Tues.	7:30- 9:00 p.m.	Members —$ 8 Non Members—$16	David Taylor

REGISTER TODAY
YM-YWCA, 880 COURTNEY STREET
For more details:
386-7511
9-12

A Bargain. Every Day.

Consumer Information
Colonist readers are well informed on the current market and economy trends. Helpful features regarding consumer problems can often avert financial losses for budget-minded families.

Money-Saving Coupons
Each month you can often save more than the price of your newspaper by using coupons. A random check will show you what welcome savings are available to Colonist subscribers through "coupon" shopping.

Going Someplace
Your first step should be the travel pages. Each week there are advertisements and articles to let you know where the travel bargains are. These are there to help you plan a glorious vacation without straining your budget.

Classified Ads
Looking for a bargain in an automobile, furniture, or appliances? Looking for a job? Today, tomorrow, and every day of the year, Classified Pages mean "A BARGAIN EVERY DAY" for Colonist readers.

The Islander
Exclusive to the Colonist —The Islander magazine is a Sunday feature, with stories about Vancouver Island . . . yesterday and today; a centre-spread of recipes and helpful hints for home lovers, and a giant Crossword. You will enjoy reading it. Saturday's issue comes with "Prevue" TV program schedule for the following week.

Mid-Week for Food!
Wednesday and Thursday are two days you won't want to miss. Colonist family pages are filled with tempting recipes that save on the food budget. Also gourmet cookery, and tips on food selection and care. The food ads and coupons help you save, too.

Where's Today's Sale?
You'll KNOW when you read the Colonist. Start shopping right in your home. Compare prices. You'll save more than the cost of the newspaper. Looking for a bargain? You're holding it in your hand right now —THIS NEWSPAPER!

All this, and more, comes to you daily Tuesday through Sunday through the pages of

The Daily Colonist.

. . . FOR ONLY PENNIES A DAY

IF NOT ALREADY A SUBSCRIBER, PHONE 383-4111, CIRCULATION DEPT., FOR YOUR SUBSCRIPTION TO THE DAILY COLONIST — WE DELIVER.

BLONDIE

ARCHIE

Hi and Lois

TUMBLEWEEDS

FRED BASSET

FUNKY WINKERBEAN

ANDY CAPP

M. V. Chesnut's Garden Notes

AUTUMN CROCUS (R. G., Victoria)

Your plants didn't die. It is quite normal for the leaves to turn brown and dry up in June or early July — this is part of the rather unusual life cycle of the autumn crocus. After the rains of late summer, the naked flowers appear without any leaves; the foliage comes along later and develops fully in the spring.

JERUSALEM SAGE (L. W., Mill Bay)

The shrubby plant with the pretty yellow blossoms is Phlomis fruiticosa or Jerusalem Sage, a member of the mint family making a bush two to four feet tall and with about the same spread. It is evergreen and thrives best in a south-facing bed of well-drained sandy loam soil, ideally with a bit of protection from the wind.

FEW WALNUTS (A. McN., Victoria)

Bees play no part in the pollination of walnut blossoms. Pollen from the male catkins is distributed to the female flowers by the wind.

The poor set of nuts on your tree this year may be due to cool, wet weather at blossoming time last spring. Occasionally, too, the female blossoms and the male catkins are not ready at the same time, hence there is no male pollen available when the female blossoms are open. Because of this, it is always wise to have more than one walnut tree, as this gives a better chance of the blossom periods overlapping.

GREENHOUSE FRAGRANCE (M.Y., Victoria)

Some good flowering plants to provide fragrance in your heated greenhouse would be Exacum affine, Mignonette, Stocks and Humea elegans, all of which can be grown quite easily from seed. Hyacinth bulbs and Freesia corms can be potted up in the fall for winter fragrance.

There are some interesting possibilities, too, in plants with scented foliage. A good one with a most refreshing fragrance is the lemon verbena, Lippia citriodora, and there is a whole range of houseplant geraniums with fragrant leaves — lemon-scented and apple-scented.

AFTER MILDEW (G. O'L., Nanaimo)

Your Michaelmas daisies couldn't have picked up mildew from the half-rotted compost you dug into the soil around their roots; it is far more likely they were infected by airborne disease spores. Dryness at the deep root level is a contributing factor leading to infection; so is overcrowding.

Pick off and burn the most seriously affected leaves and spray the rest with an anti-mildew fungicide. Some good ones are Benomyl, Karathane, Acti-Dione PM and wettable sulphur.

MOVING GOOSEBERRIES (D.S., Sooke)

If your gooseberry bushes are not more than three or four years old you can transplant them to your new home in October. If they are much older than this, though, I think it would be much better to leave them behind and replace them with new, young stock.

Select bushes of new, modern varieties and plant in a sunny site enriched with plenty of old rotted manure, spacing the plants 5½ feet apart. Every spring apply sulphate of potash, 2 tbsps. per gallon of water, poured very slowly over the rooting area at the rate of one gallon per bush. Gooseberries are potash lovers and always perform better when given this little extra treat.

ONION SETS (J.T., Saanichton)

The onion sets you grew from seed this year should NOT be planted out this fall. Not that they would winter-kill, but because winter cold would induce them to go to seed early in the growing season next year. Store the little bulbs indoors, ideally at a temperature around 15 degrees C. and plant out in the spring.

Art Buchwald

The airlines have been promoting all sorts of special fares lately and it's very bewildering when you're planning to take a trip, particularly since there are so many restrictions involved.

I discovered this when I called an airline the other day and said I wanted two seats to California.

"Very well. We can give you a special rate if you fly between Monday and Friday and promise not to smoke over Salt Lake City."

"I promise. What rate can I get?"

"You don't happen to be an Indian, do you?"

"No."

"That's too bad, because if you were an Indian and left at four o'clock in the morning and returned at three o'clock the next morning, we could give you 33½ per cent off."

"Gee, that's too bad," I said. "Do you have any other special fares?"

"We can give you 20 per cent off if you've been married for 50 years to the same person, provided you fly to California on your anniversary and return on the same day."

"That doesn't fit me. What else have you got?"

"There is our special weekend flight fare. If you're a practicing neurosurgeon going to or from a brain operation, you're entitled to a 10 per cent discount."

"Neurosurgeons get all the breaks," I complained. "Don't you have any other special fare I could take advantage of?"

"Here's one," she said. "It's good from Monday evening till Wednesday noon. If you're an ambassador to any Scandinavian country and you're on home leave, you're entitled to first-class meals in the tourist section of the plane."

"I'm afraid I wouldn't qualify for that. Incidentally, I'm traveling with my wife."

"Well, why didn't you say so?" she said excitedly. "Is she under 21 years of age?"

"I'm not sure," I replied.

"Well, if she was and you both left on a weekday and neither of you had sinus conditions, you would be entitled to a discount."

"That sounds good."

"Of course, if she was pregnant and you both came from a state that didn't have an 'O' in it, you could get an extra 5 per cent, unless this happened to be your first child."

"I guess that eliminates us."

"You give up too easily," she said. "Are either one of you students?"

"No."

"If you were and happened to be studying animal husbandry at a land-grant college, I could give you each 45 per cent off, if you flew on Friday the 13th."

"I can't qualify for that one."

"We still have some other special discount flights," she said. "If you're a Rhodes scholar majoring in the humanities and you have a draft-deferred status and two children, you can take our coach service any time after midnight on the fourth of July for one-third less."

"Couldn't you just make out two tickets to California at the regular rate?"

"I'm sorry," she said, "I've never made out that kind of ticket. You'll have to talk to my supervisor."

Sydney Harris

Everyone is at the centre of his own universe, like a spider sitting at the heart of his web. This is the condition of man, to be self-centered, in the most literal sense of the word.

And when we engage ourselves with another person, our own existence seems necessary and absolute, while the other's existence seems contingent and relative. We are essential to our world; he is not.

Yet, while this is our deep emotional conviction, on the intellectual level, we know it is not true. The other person is as real as we are. He, too, is the center of the universe; he is necessary and absolute to himself.

Treating ourselves as absolute, and others as relative is, of course, the primal sin. It converts persons into things to be manipulated, used and discarded; into means for our own ends, not for their ends. In Buber's terms, it turns a Thou into an It.

And when a Thou becomes an It — when the createdness of the other person is not viewed as necessary as our own — then there is no reason beyond expediency) to treat the other as a person. All injustices and cruelty come, basically, from this distorted view of reality

Seen in this light, the great commandment "Love thy neighbor as thyself" becomes something more than a sentimental injunction or a pious wish or even a purely religious precept. It becomes an imperative for mankind — a self-protective measure to keep ls from wiping out one another, as we seem about to do on a global scale today.

The great commandment means that our neighbor, however he differs from us, is just as real just as worthy and as worthless, just as much the centre of creation. It means that the only way we can like some people is by loving them — by loving not the accidents of their personality, but the essential createdness of them, the residual humanity that makes us all much more alike than we are different.

The kind of love we are commanded to have is not a feeling, in the ordinary sense the word. Nobody could be "commanded" to love his neighbor as he loves his mate or parents and children or friends. It is an act of the will, a turning of the whole person to the other, in open recognition that what unites us is much greater and deeper than what divides us.

Man will never lose his self-centredness. He can only mitigate it, by accepting the realness of the other, and regarding him as an absolute. In the crisis of our times, the I can save itself only by reaching out to the Thou and saying "We."

James Bacon's Hollywood

HOLLYWOOD — Went up to the Union Plaza in Las Vegas the other night to catch **Terry Moore** and **Buddy Lester** in Who gets the Drapes? and found out something I never knew before.

Namely that **Howard Hughes** married **Jean Peters** in Tonopah, Nev.

Frank Scott, who is the major owner of the Union Plaza, just recently purchased the Mizpah hotel in Tonopah and formally opened it on Sept. 1.

Frank said, almost casually, that Howard and Jean not only got married in Tonopah but spent their wedding night at the Mizpah.

I always thought the two got married on some remote island in the Caribbean. Just figured Howard bought an island and declared himself emperor.

But Frank said a woman spoke up at the time of the divorce and said she was witness to the wedding in Tonopah.

Tonopah is one of those interesting mining camp towns that still looks like it did back in the days of the Wild West. It even has a legalized bordello.

It's just the kind of place Howard would have picked for his wedding because the only way news gets out of Tonopah is by Pony Express.

That's why Frank is opening the Mizpah.

"Most people who come out to Nevada from the East want to see the real West just like they had imagined it from seeing **John Wayne** movies.

"We're going to come up with a package that will include three days at the Union Plaza and one day and night at the Mizpah.

Phyllis Diller is very upset. The laundry keeps returning her brassieres marked flat work.

PIXies by Wohl

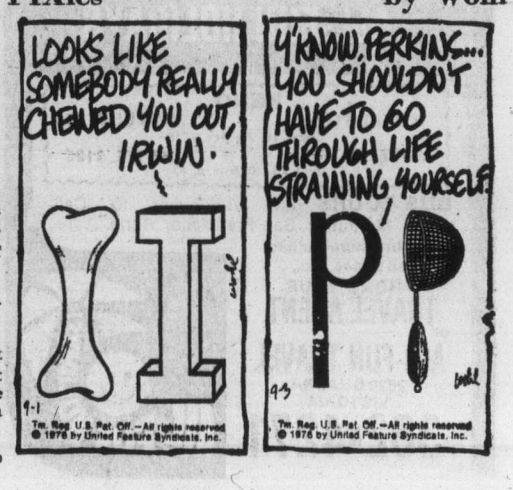

Ancient Greek myths contain elements of truth

By STEVEN V. ROBERTS

NEMEA, Greece — According to Greek legend, the hero Hercules was given 10 dangerous tasks to perform by the goddess Hera. The first was to slay the lion of Nemea, a ferocious beast with an impregnable hide.

Some time later, when Stephen and Stella Miller came here on vacation, they talked with an old woman who pointed out a cave in the hills. That was the lion's summer lair, she explained confidently. The beast had another cave, with a southern exposure, for winter use.

□

Today the Millers head an archeological team from the University of California at Berkeley that is exploring Nemea's past. They have not found the lion's bones, but they have added new weight to the idea that the myths that have survived in Greece since ancient times contain important elements of historical truth.

One find is a small coin minted by Alexander the Great, the Macedonian commander who claimed to be descended from Hercules. It features a picture of Alexander wearing the skin of a lion — the same lion who lives on in the folk tales of the local villagers.

Stephen and Stella Miller at Temple of Zeus

"It can't be pure coincidence," insisted Stella Miller, an assistant professor at Stanford.

As the site of one of the four main athletic festivals of ancient Greece, Nemea is providing new information on the techniques and politics of sport, as practiced in antiquity. Even more intriguing is the way mythology seems to come alive here.

□

When they started digging three years ago, the team cleared away a lot of underbrush, and soon the local villagers were taking evening strolls through the site. Asked why they had never walked there before, the people said that they had always been afraid of snakes.

The Millers were startled. Legend says that the games were founded in 573 B.C. by King Lycourgos, after his infant son Opheltes had been killed by a snake. The archeologists realized that the people of Nemea must have preserved a folk memory of that event for more than 2,500 years.

□

Nemea is situated about 80 miles southwest of Athens, between Corinth and Argos. The area was inhabited from neolothic times, and the team has found four "garbage pits" containing pottery fragments from about 5000 B.C.

The Nemean Games, held every two years, might be considered to have been "off season" events to keep the athletes in shape for the Olympic Games, Miller, an associate professor at Berkeley, noted. They were also something of a political football, he added.

□

The Millers have found a cache of bronze arrowheads and blackened building stones dating to about 400 B.C. This indicates, they believe, that a battle took place between Kleone, a neighboring town that controlled the games, and Argos, which wanted to take them away.

As in the modern era, those athletic festivals meant prestige and profit for the city that held them. "It's a question of who sells the beer and popcorn," Miller said.

The most visible monument here, the Temple of Zeus, was built about 330 B.C. on the ruins of an older sanctuary, the archeologists believe. They have also unearthed a kiln for making roof tiles and a bronze foundry dating from the same period.

□

The Millers point out that Macedonia dominated this region at the time and was probably anxious to improve relations with the inhabitants. They have a "working hypothesis" that the Macedonians financed the building program as a sort of ancient version of the federal aid.

On a hillside near the temple, the archeologists have found the remains of a stadium. Distance markers indicate that a Nemean foot was almost the same length as a modern foot.

In long-distance races the runners did not circle a track, but ran back and forth in a straight line, changing direction by swinging around posts set at each end of the stadium. The arena also contained channels for running water, rudimentary stone seats, and perhaps even chalked line markers.

□

Despite the rivalries and resentments that surrounded the Nemean Games, when the festivals were held a sacred truce prevailed throughout Greece. "There's a lesson for us here," said Miller as he gazed down at the ancient stadium and the serene, vine-growing country beyond. "Are we smart enough to learn it and make use of it?"

Czechoslovakia storied country

PRAGUE — More than 30,000 historic monuments are registered in Czechoslovakia, and of the 2,200 castles, chateaus and fortresses, 130 are open to the public, with a handful made into hotels. The largest concentration of historic buildings is in the national capital, Prague, which has nearly 2,000 of them.

FOR TRAVEL INSURANCE
P. R. Brown and Sons Ltd.
762 Fort St.
385-3435

TRAVEL INSURANCE
ACCIDENT, BAGGAGE, AIR FLIGHT ACCIDENT
HOSPITAL/MEDICAL, TRIP CANCELLATION
Available to You at BURRITT TRAVEL 386-7574
635 YATES ST.
9-11

jet away to BARBADOS
DIRECT FROM VANCOUVER
Beginning Oct. 25th
from $654 (per person sharing)
Spend two exciting weeks of sun and fun in the fabulous Sunset Crest Complex in Barbados! The Sunset Crest is a beautiful self-contained village spread over 135 acres on the beautiful St. James Coast. You have your choice of four deluxe accommodations too! ... And there's so much to see and do! ... Scuba diving, snorkelling, sailing, soaking up the sun and an 18 hole golf course just minutes away. At night, the Beach Club comes alive! ... with sumptuous buffets, movie nights, live entertainment, limbo dancing, sizzling barbeques, calypso bands and much more. Your two weeks of fun in the sun include return air transportation via Pacific Western Airlines, free meals and bar service on board, welcome cocktail party, free Sunflight wallet, beach bag and much, much more!
★ Special Added Bonus ★
Oct. 25 to Dec. 6 and April 26 Departures
Include 14 DINNERS at the Candlelight Restaurant
Sunflight
For Further Information Call . .
Featherstone TRAVEL SERVICE LTD.
734 YATES STREET 386-6101 | COLWOOD PLAZA 478-9505 | 101-230 MENZIES AT SIMCOE 386-8427
9-4

FLY DIRECT from VICTORIA TO RENO $219
EACH TWIN OR DOUBLE
via Pacific Western Airlines Boeing 737
from Victoria International Airport
(7days) Sept. 12, 19, 26, Oct. 3, 10, 17
A. RENO, 7 days, $199.00 SOLD OUT
LOTS OF SPACE LEFT ON THE FOLLOWING
B. RENO, 5 days, — LAKE TAHOE, 2 days, $219.00
D. LAS VEGAS, 5 days — LAKE TAHOE, 2 days.
E. SAN FRANCISCO, 3 days — RENO, 4 days
OR FLY FROM VANCOUVER via Pacific Western to
HAWAII (14 days) (double or twin accommodation) Oct. 4, 18, Nov. 1, 15—$379. Dec. 13, 27, Jan. 10, 24, Feb. 7, 21, March 7—$469.
FLORIDA AND BAHAMAS Fly/Cruise (14 days) Sept. 19, Oct. 17, Jan. 16, 23, 30, Feb. 6, 13, Mar. 6, 20
BUS ALL-FUN HOLIDAYS
RENO
MOTEL $125 HOTEL $135 Sept. 18, 25, Oct. 9, 16
MOTEL $115 HOTEL $125 Oct. 24, 30, Nov. 6, 13
BUS TOURS from Vancouver to California, Maritimes, San Francisco, Reno.
For brochures or info on prices, etc., PHONE YOUR TRAVEL AGENT or ALL-FUN TRAVEL 2620 QUADRA VICTORIA 382-4271
ALL-FUN HOLIDAYS!
9-11

BEACH ACRES HOLIDAY RESORT
40 Acres of Playground by the Sea in Parksville
Fully Equipped FAMILY COTTAGES on Acres of Tide-Clean Sand Beach
Fishing, Tennis Beachcombing
OFF-SEASON RATES from $15 for 2. $90 per wk.
PHONE 248-3424
R.R. No. 1, Parksville, B.C.
9-11

Great News
WARDAIR TO HAWAII CHRISTMAS-NEW YEARS
1. ISLAND OAHU
2. ISLANDS OAHU/MAUI
3. ISLANDS OAHU/KAUAI
OAHU/HAWAII all 14 days
Here you have a good choice for your Christmas-New Years Holidays on most all of the Islands of Hawaii and a good selection of hotels. Departure dates start from Dec. 19 and continue to March 20/77.
See us now for reservations and fares. Office Hours 10-12, 2-5 Opposite Bank of Montreal
GEORGE WILLIS TRAVEL
1247 Esquimalt 383-1232

ANNOUNCEMENT
TERRY RAILTON
Travelworld is pleased to announce that Terry Railton has rejoined their staff of travel counsellors. Terry's 9 years of travel agency experience qualifies her to assist with all your travel needs.
TRAVELWORLD ON VIEW AT DOUGLAS 382-3121
9-11

Thomas Cook
AIR/SEA CARIBBEAN
Leave Vancouver by air November 18 for Miami. Overnight, then embark Oriana and sail to Nassau, Panama Canal, Acapulco, Los Angeles, San Francisco to Vancouver.
Cost including air fare, hotel, transfers and cruise.
From $1,095 plus tax
Thomas Cook
The first name in travel Everywhere
1322 Douglas St., Victoria 388-7811
416 Seymour St., Vancouver 688-0231
Over 840 Offices & Representatives in 137 Countries. 9-11

LAKE CHELAN
Sept. 14 to 17 Dble $110. ea.
4 days Twin $120. ea.
A very popular and scenic tour. We start off with the most scenic ferry trip thru the San Juan's to Anacortes. Over night and good shopping in Bellingham. Scenic North Cascade highway. Two nights at lovely campbell Lodge, on the lake. Visit Ohme Alpine Gardens and the interesting Bavarian Village.
CANYONLANDS
Oct. 1 to 14 Dble. $350. ea.
14 days Twin $360. ea.
A trip that you will remember. A photographer's dream. Plunging walls of granite, weird rock formations. The Grand Canyon — the painted desert — the goose necks — Arches National Park. Two nights at Moab. The Colorado river by boat after dark (price not included) Las Vegas and Salt Lake City two nights at each. Do not miss this trip.
B.C. TRAVEL
No. 319-645 Fort St., 385-4732
Hours 9:30 to 12 and 2 to 5.

WINTER HOLIDAYS
the place to go
AIR FARE & ACCOMMODATION ALL INCLUSIVE FROM VANCOUVER
HAWAII 14 nights in Waikiki 489.00
MEXICO 14 nights in Mazatlan 409.00
FLORIDA 14 nights on Clearwater Beach (from Victoria) 519.00
FLORIDA/CARIBBEAN 6 nights St. Petersburg 7 nights cruising on board Ms Caribe 699.00
BARBADOS 14 Nights at Sunset Crest Beach Club —all accommodation with kitchenette —scuba diving —snorkling, sailing, tennis, golf 654.00
Travelworld
On View at Douglas Bank of Commerce Bldg.
382-3121
9-11

THE GREAT GETAWAY
weekend for two $89.99
Includes deluxe room accommodations, luxurious dining Friday or Saturday evening in The Georgia's renowned Cavalier, plus all breakfasts from your arrival Friday to Sunday check-out. For reservations call a travel agent or:
HOTEL GEORGIA
801 West Georgia St., Vancouver, B.C.,
Call toll free:
In U.S.A. 800 — 323-7500
in Canada 800 — 261-6353

There's a hotel in Palm Springs that's just your size.
Maybe it's a luxurious hideaway just right for a second honeymoon. Or a place that honestly likes small kids and big dogs, where the owners know you by name. Whatever's right for you and your budget, you'll find it in Palm Springs. At places we call our "Small Discoveries." They're the kinds of wonderful little hotels that give you all of Palm Springs in their own special, individual way. Because they're small, you only hear about them from other people. This time, we'll help you discover one for yourself.
Palm Springs California
Convention and Visitors Bureau
Municpal Airport Terminal
Dept. SUN-78
Palm Springs, CA 92262
Please lead me to a Small Discovery of my own.
Name
Address
City State Zip
Number in Party Adults Children
Kitchen? How many days stay?
Approximate room cost per day?

WINTER HOLIDAYS 1977
HAWAII
★ Air Charter Vancouver to Honolulu and Return
★ 14 Nights Hotel Accommodation in Waikiki
★ All Transfers
FROM ..... 489.00 each
Holiday packages to Maui, Kauai and Hawaii available.
FLORIDA
★ Air Charter Vancouver to Florida and Return.
★ Two weeks Hotel at St. Petersburg Beach.
FROM ..... 499.00 each
OR
★ Instead of Hotel take possession of a fully equipped 20 ft. motor home for two weeks
FROM ..... 549.00 each
FLORIDA & CARIBBEAN CRUISE
★ Air Charter Vancouver to Florida and Return
★ 1 week Hotel Accommodation at St. Petersburg Beach
★ 1 week cruising the beautiful Caribbean
FROM ..... 699.00 each
CUBA
★ Air Charter Vancouver to Cuba and Return
★ All meals
★ Two weeks accommodation at Varadero
★ All transfers
FROM ..... 699.00 each
BARBADOS
★ Air Charter Vancouver to Barbados and Return
★ Two weeks accommodation with Kitchenette
★ All transfers
FROM ..... 654.00 each
DEPARTURES AVAILABLE FOR ABOVE TOURS JANUARY to APRIL 1977
Prices based on double occupancy.
FOR BOOKINGS CALL 382-9202
1075 Pandora at Cook
"Free Parking"
(B.C.A.A. Members and non-members welcome)
BCAA TRAVEL AGENCY
YOU'LL LOVE US

Indian Wells: Affluent oasis

By CHARLES HILLINGER

INDIAN WELLS, Calif. — Here in one of America's richest little cities, the least expensive homes sell for $100,000.

Houses along the fairways of the exclusive Eldorado Country Club cost an average of $500,000 and many cost more than $1 million.

Membership in the club costs $25,000 and annual dues are $1,400.

Indian Wells, population 1,400, is an oasis of affuence 20 miles southeast of Palm Springs. There are no poor here. There is no middle class either.

The motto on the city seal is "Multum in Parvo" — Latin for "Much in Little."

Frank Chilson, 65, a retired Houston pipeline contractor, is the mayor. He and his fellow city council members serve without pay. When they go out of town on city business, they personally handle all expenses.

Indian Wells has only five paid city employees — a city manager, a city clerk, a planning and building director, a maintenance man who runs the city's only piece of equipment (a street sweeper with a silencer) and a city secretary.

Golf is a way of life in Indian Wells. Nearly all homes are located on the city's two golf courses, Eldorado and Indian Wells. The official city seal shows a golfer swinging his club. Club and Fairway drives are the main streets in town.

Even the golf carts are a study in luxury. Most cost at least $4,000 to $5,000 — the price of a car. They come equipped with fans, stereo music, telephones and refrigerated bars — and the front ends of many are replicas of Rolls Royces.

Much of the city is behind gates. Security is tight. Police protection is by contract with the Riverside County Sheriff's Office and private security patrols.

President Dwight D. Eisenhower spent the last several winters of his life in a home on the 11th fairway of the Eldorado Country Club. After Eisenhower's death, his home was purchased by a Singapore millionaire.

The president, who played regularly on the Eldorado Golf Course, had great affection for Indian Wells and residents of the tiny city returned that affection.

A lounge at Eldorado is named in his honor. There's an annual tournament at the course played for the Eisenhower Trophy, a gift from Mamie Eisenhower.

Earlier this year the city purchased the western half of a 1,952-foot-high mountain peak that forms a backdrop for the city, and named it Mt. Eisenhower.

Trailers and campers are banned not only from streets but from private driveways as well. Only single-storey residences are permitted. Wood fences are not allowed.

Private tennis courts must be sunk six feet lower than house foundations to reduce noise and not obstruct views. The courts cannot be lighted.

Many well known industrialists like Leonard Firestone have homes here. So do entertainers such as Bob Hope, Lawrence Welk, Greer Garson, Randolph Scott, Freeman Gosden and many others.

TIPS ON TRAVEL

Last green outposts of French Polynesia

By STAN DELAPLANE

A warm and sunny morning in The-Islands-Under-The-Wind. Les-Iles-Sous-Le-Vent are the last green outposts of French Polynesia. There's nothing but 2,500 miles of blue Pacific water from here to Hawaii.

On Captain Cook's first voyage, he took back a young Tahitian named Omai. In London, the South Sea islander was the doll of society.

He was introduced to George III. Had his picture done by famous portrait painters. Was interviewed at dinner by Dr. Samual Johnson.

A couple of years later, Cook took him back to Tahiti. Omai turned out to be a poor PR man. He enraged the Tahiti chiefs by giving valuable European presents to unimportant people.

Omai was in so bad Cook was afraid to leave him on the island of Tahiti. He dropped him off up here on Huahine. The last view we get of Omai, he's on the white sand beach, giving away his goods as fast as he can.

A born loser, but he landed on a fine island.

Best bet for the outer islands: a $699 and up (from the U.S. West Coast) free-wheeling thing. Takes you 10 days through the Bali Hai hotels on Moorea, Huahine and Raiatea. When you get tired of one, move to another. It's loose.

The Bali Hais were started by three young men who came to the islands and built up piecemeal. Doing more what they liked than what the rule book says, they became successful.

Water and electricity have a way of going on and off in these far out islands. But where else can you sleep in a luxurious thatched grass fare, built over water so you can see the fish swimming by through a glass floor plate?

Several ways you can do this — (you'll get your ticket through a travel agent anyway). Might as well get the first-hand story from one of the owners.

Write Bail Hai Hotels, Moorea, Tahiti. Attention Muk. He'll give you the scam. Airmail to Tahiti is expensive.

Backpackers' special: Two trading schooners come out from Tahiti every Tuesday. Deck jammed with islanders who are happiest when most crowded.

And they're crowded — gunwale to gunwale. Ten hours overnight for the trip. The Tourist Board folder quotes the fare around $9. The Huanhine girl in the dining room said that's crazy: "No more than $4." (But maybe she knows the captain.)

Swimming is free and it's magnificent.

Social notes from the South Seas: When Omai, the Tahitian, arrived in London and Europe learned of the free and easy vahines of the islands, the unspoiled paradise was the talk of the Western world.

Says Muk over an Aita Maitai, breeze blowing through the thatch and bamboo bar: "The concept of love as we think of it doesn't exist among these people. Or, say it exists in a different way.

"Jealousy? You bet. If I'm talking to this girl here and her boy friend sees us, he'd likely lump her up tonight. A man and woman simply don't talk to each other about books they've read lately. Or what play they've seen.

"There's only one thing they talk about and her boy friend knows it. No, she wouldn't complain. Unless he banged her around, how would she know he had a high regard for her?"

People speak Tahitian (among themselves) and French that they learn in school. Girls don't diet and, except in the capital, Papeete, never heard of it.

Instead of learning French when he came here, Muk decided th learn Tahitian. "Ask her if she diets," I said to him. He asked here in Tahitian. But he had to insert the word "diet" in French. "La regime." They don't have a word for it in these islands.

PASSPORT PHOTOS
Color or Black and White
10-Minute Service
TIVOLI STUDIOS
1841 Oak Bay Ave.
595-8024 6-21

PASSPORT PHOTOS
ROY'S PHOTOGRAPHY
formerly Jus Rite Studio
784 YATES ST. 384-1512
ALL SIZES & QUANTITIES
COLOR AND B & W
INSTANT SERVICE
REGULAR SERVICE

Thomas Cook
CRUISE TO AUSTRALIA NEXT WINTER
If you are planning to go to the South Pacific next winter consider cruising from VANCOUVER via HAWAII and FIJI to NEW ZEALAND and AUSTRALIA, and fly home when you are ready. Oriana leaves Vancouver 3 DECEMBER, '76. Cost includes sharing a double cabin on board ship and a one-way air ticket back to Vancouver anytime in 1976/77.
AUCKLAND—$1921 Sydney—$2159
Thomas Cook
The first name in travel. Everywhere.
1322 Douglas St., Victoria 388-7811
416 Seymour St., Vancouver 688-0231
Over 840 Offices & Representatives in 137 Countries
9-11

BLANEY'S TRAVEL
RENO FUN FLIGHT
Depart from Victoria any day using air services of Pacific Western and Hughes Air West Airlines.
Rates from $186.50 per person based on two persons sharing, for 3 days/2 nights. Extra night cost is $11.66 per person per night for accommodation.
THE ARRANGERS HAVE IT ALL GOING FOR YOU WITH RESERVEC II
MEMBER ASTA-CANADA
CONTACT:
BLANEY'S TRAVEL SERVICE LTD.
920 DOUGLAS STREET 382-7254
1503 WILMOT PLACE 598-4531
"The Arrangers"
9-11

BILL SMITH'S ESCORTED TOUR OF THE ORIENT
OCTOBER 3-OCTOBER 19 (16 DAYS)
only $1480 inclusive from Victoria
THIS IS THE BEST VALUE-FOR-THE-MONEY TOUR OF THE ORIENT — UNRUSHED, RELAXING, FULLY ESCORTED
visiting:
Japan Tokyo (3 nts.), Kyoto (2 nts.)
Hong Kong (3 nts.)
Thailand Bangkok (3 nts.)
Singapore (2 nts.)
Price includes round trip airfare, first-class hotels, meals, sightseeing, baggage handling, tips
BUDGET TRAVEL LTD. 384-7121
641 Johnson St., Victoria
9-4

Jus-Rite PHOTOS
5 MINUTE PASSPORT PHOTOS
Available at Jus-Rite Photo Stores
No Appointment Necessary
716 YATES ST.
TOWN and COUNTRY
HILLSIDE (Available Oct. 1)
BEACON AVE., SIDNEY
Jus-Rite PHOTOS

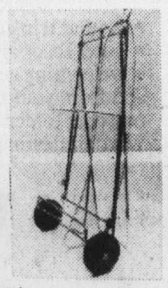

Travellers will love the
PORT-A-DOLLY
★ LIGHTWEIGHT
★ STRONG
★ EASY-TO-USE
Port-a-Dolly will handle a large piece of luggage, yet it folds small enough to fit under aircraft seat.
17.50
McMartins
1605 DOUGLAS
Across from City Hall

BARBADOS
from $654 per person sharing
INCLUDES:
★ Air service from Vancouver
★ 2 weeks in the fabulous Sunset Crest Hotel
★ Welcome party, transfers
9-11 Departures commence October 25.
WILLIS TRAVEL SERVICE
385-1533 578 Yates St., Victoria, B.C. 385-4312

WILLIS TRAVEL SERVICE
385-1533 578 Yates St., Victoria, B.C. 385-4312

FALL HOLIDAYS
Choose one of the following fine trips for your autumn break. Whether you wish to be away 3 days, 4 days, 8 days or two weeks, we have something for you:
FALL COLOR TOUR
Sept. 26 8 Days $190 (sharing)
With the mountains and forests a riot of color and the tourist crowds departed, this is the time to enjoy the beauty of the country-side: Radium Hot Springs, Banff, Lake Louise and two relaxing nights at the new and exciting "Mile 108 Lodge" at Round-up Time. 12 SEATS LEFT.
CALIFORNIA SUNSHINE
Oct. 16 14 Days $320 (double)
For those with more time, this tour takes in the scenic beauty of Washington, Oregon and Sunny California: the Giant Redwood Forest, Intriguing San Francisco, the El-Camino Trail with its colorful Missions, Fascinating Disneyland, Historically interesting San Diego and a few challenging hours bargain hunting in Tijuana, Mexico. 6 SEATS LEFT.
PORTLAND AND THE OREGON COAST
Nov. 11 4 Days $75 (sharing)
Make the best of a long weekend viewing the West side of the Olympic Peninsula, portions of the rugged Oregon Coast, relaxing in the glamorous Thunderbird Lodge, Portland and pre-Christmas Shopping at Lloyds Centre and the Northgate Mall, Seattle. A great break. 15 SEATS LEFT.
Call the holiday number
384-1432
Capital Tours
403-645 Fort Street, Victoria (4th Floor, Yarrow Bldg.)
9-4

RENO . . . TOURS
To serve our Reno clients we have put on additional buses for:
• SEPT. 26 SPACE AVAILABLE
• OCT. 3 SOLD OUT
• OCT. 10 10 SEATS AVAILABLE
• OCT. 17 AVAILABLE
for the regular Fall Season, you may be wondering which Tour Company to call:
THERE IS A VAST DIFFERENCE!
1. Some are Cheaper.
2. Some are Unescorted.
3. Some use Inferior Coaches.
4. Some offer Minimal Bonus Packages.
5. Some offer Inferior Accommodations.
6. Some necessitate awkward connections to Vancouver Buses.
7. Some can't (or won't) tell you what they have to offer.
CAPITAL TOURS
refuses to enter the "price wars" that arise so frequently:
1. Our Prices are competitive.
2. Our Tours are escorted by Amiable, Responsible Escorts.
3. Our Tours use only the newest and best available Air-Conditioned, Restroom-Equipped Coaches and Expert Drivers.
4. Our Casino Bonus Packages are the Maximum available.
5. Our accommodations: Holiday Inn, Eugene and Kings Inn, Reno are chosen for Quality, Hospitality and Convenience.
6. Our Tours leave from and return to, Victoria: No Changes.
7. We're proud to give All Details of our entire Tour.
IT'S YOUR TOUR AND YOUR MONEY YOU HAVE A RIGHT TO KNOW
DEPARTURES EVERY SUNDAY — $135 DBL. $140 TW.
Call the holiday number
384-1432
Capital Tours
403-645 Fort Street, Victoria (4th Floor, Yarrow Bldg.)
9-11

FLORIDAY FLY/CRUISE
(2 weeks)
Fly from Vancouver to Tampa, see Disneyworld, Sea World, Kennedy Space Centre, Cypress Gardens, Busch Gardens . . . and then travel through the Everglades to Miami. Enjoy a 4 day cruise to Nassau and Freeport with all on board meals included. Return by air to Vancouver. Prices starting from $899.00. For departure dates contact.
BAINS INTERNATIONAL TRAVEL SERVICE LTD.
1710 DOUGLAS STREET (across from the Bay)
Tel: 386-6363
8-14

"PICK TO WIN"
The Holiday You'll Long Remember
World Tours HAWAII
A great choice of hotels, one, two or three Island Holidays. Pick your package from 459.00 sharing
FLY/CRUISE
Join the cruise of your choice — from Los Angeles or Miami. Luxury afloat Sitmar, Royal Viking, Princess Cruises, Sea & Sun and Sun & See.

FRED TANNER
BE A WINNER — TRAVEL A WHITTOME HOLIDAY
NEW ZEALAND-FIJI
Via CP Air and Quantas Fly-Drive, Fly-Coach, Fly-Rail, Fly-Tour. Two weeks or three weeks. Pick your trip to suit your own style of travel. Ask for our color brochure.
OUR NEVADA WINNER!
Fly direct to Reno/Lake Tahoe
from Victoria
only $219.00
per person sharing
Oct. 3, 10, 17 (only $299.00 per person sharing)
WHITTOME'S TRAVEL
J. H. Whittome & Co. Ltd.
1111 Blanshard Street Victoria 388-4271
Also in Duncan 126 Station Street 748-8128
9-11

SENIOR CITIZENS
"8 DAY ALASKA CRUISE"
Sept. 20-Sept. 28
FROM $516.00
This is the final cruise this summer of the C.P. Steamships special Alaska Cruise. Enjoy the company of fellow senior citizens as you cruise the scenic calm waters of the inside passage.
Visit Vancouver — Ketchikan — Wrangell — Glacier Bay — Juneau — Prince Rupert — Alert Bay.
The price is fully inclusive of transportation from Victoria to board ship in Vancouver, all meals, entertainment and accommodation.
CONTACT BUDGET TRAVEL at 384-7121 FOR FULL INFORMATION
8-28

VI COACH LINES
ESCORTED TOURS
RENO — RENO — RENO
Nov. 14, 28, Dec. 18, 26 — $135.00 each sharing

OTTAWA, MONTREAL, NIAGARA FALLS, TORONTO & QUEBEC CITY
September 18
21 days Coach/Air $769.00 each sharing
Fly to Toronto by CP Air 747 and then relax for 21 days as we escort you through the scenic beauty of Quebec and Ontario in their magnificent fall colours. Your coach will then bring you home to Victoria via the Prairies and the mighty Rockies.
PORTLAND
November 11, 3 days $64.00 each sharing
The ideal tour for those Christmas shopping bargains

CHRISTMAS LIGHTING CEREMONY (Leavenworth)
December 3, 3 days $70.00 each sharing
Relive the Christmas of yester-year at the Bavarian Village in Leavenworth, Washington.
DISNEYLAND
10 days December 22
CHRISTMAS IN THE CARIBOO
December 24, 4 days $140.00 each sharing
Includes all meals while at 108 Mile Motor Lodge. Make this a Christmas to remember in beautiful Cariboo Country, where you can ski, skate, take a sleigh ride, or just relax around a roaring log fire. Book early as accommodation is strictly limited.
PASADENA ROSE PARADE
December 27, 12 days $344.00 each sharing
See the fabulous Rose Parade, Universal Studios, Disneyland, Tijuana, Las Vegas, and Reno.

DAY TOURS

(Reservations by ticket only)
"ROYAL HUDSON" TO SQUAMISH $22.50 each
(Special rates for senior citizens, students and children.)
September 25
BELLINGHAM September 18 $18.00 each
FOR ADDITIONAL INFORMATION PLEASE CALL
385-2467 912 DOUGLAS STREET
SERVING VANCOUVER ISLAND SINCE 1928
9-11
B.C. PARLOUR CAR TOUR DIVISION

Tourist industry presses gov't

600,000 fewer use ferries

Passenger volume on the two Vancouver Island runs of B.C. Ferries has dropped by more than 600,000 and 200,000 fewer vehicles used the two runs in the three-month period June-August this year compared with last year.

B.C. Ferries statistics released Friday revealed there were 603,521 fewer passengers between June 1, 1976, when rates were doubled from $2 to $4, and Aug. 31 compared with the same period last year.

Vehicle traffic for the same period was down by 205,608 on the Swartz Bay-Tsawwassen and Departure Bay-Horseshoe Bay runs. Rates for cars doubled and, in the case of some trailers, tripled.

As expected, the worst month was June, when the new rates went into effect.

The Swartz- Bay -Tsawwassen run showed a 27.5-per-cent drop in passenger traffic and a 33.7-per-cent drop in vehicles while the Nanaimo run showed a 32.9-per-cent drop in passengers and 35.6-per-cent decrease in vehicles.

However, while the Swartz-Bay-Tsawwassen run showed a slight improvement from July to August, the Departure Bay-Horseshoe Bay run dropped off. The Swartz Bay run improved by .1 per cent in passenger volume and 3.2 per cent in vehicles but the Nanaimo run slipped 5.1 per cent in passengers and 3.1 per cent in vehicles.

The increase in ferry rates has been blamed for the slump in the tourist industry on the Island with losses of $30 million predicted in Victoria.

However, Don Nixon, manager of the Greater Victoria Visitors Information Centre, said Friday that the industry must look ahead instead of crying the blues.

Nixon said that Al Frame, president of the visitors centre, and other members of the organizaiton met in early August with Provincial Secretar Grace McCarthy to discuss ways of improving tourism.

They presented a proposal to Mrs. McCarthy who is also minister in charge of the travel industry — meant to point out Victoria and Vancouver Island as a destination point, not just a stopover, of North American travel.

Tourist officials are expecting a reply from Mrs. McCarthy by the end of this month.

Nixon said that because of Mrs. McCarthy's recent statements that those involved in the tourist industry should be more optimistic about next year. He presumed she was "putting the government in a position of assisting us to recoup."

"We've got to start now," said Nixon, who declined to say how much money the provincial government was expected to spend to help promote tourism on the Island.

Loss figures

The following are the figures released by B.C. Ferries on traffic volume for June, July and August of 1976, and a comparison with 1975 totals for the same months:

Swartz Bay-Tsawwassen

1976		1975
296,241 passengers	June	409,016 passengers
84,521 vehicles		127,620 vehicles
(27.5 - per - cent decrease in passengers, 33.7 - per - cent decrease in vehicles).		
438,102 passengers	July	545,468 passengers
119,473 vehicles		150,912 vehicles
(19.6 - per - cent decrease in passengers, 20.8 - per - cent decrease in vehicles).		
476,598 passengers	August	592,274 passengers
130,180 vehicles		158,160 vehicles
(19.5 - per - cent decrease in passengers, 17.6 - per - cent decrease in vehicles).		

Departure Bay-Horseshoe Bay

1976		1975
172,023 passengers	June	256,516 passengers
64,104 vehicles		99,664 vehicles
(32.9 - per - cent decrease in passengers, 35.6 - per - cent decrease in vehicles).		
284,624 passengers	July	359,472 passengers
99,117 vehicles		128,945 vehicles
(20.8 - per - cent decrease in passengers, 23.1 - per - cent decrease in vehicles).		
309,209 passengers	August	417,572 passengers
105,863 vehicles		143,565 vehicles
(25.9 - per - cent decrease in passengers, 26.2 - per - cent decrease in vehicles).		

Clark avoids meeting top Italian Communist

ROME (CP) — Conservative leader Joe Clark moved his educational tour of Europe to Rome on Saturday. He plans to avoid meeting his Italian counterpart, Communist opposition leader Enrico Berlinguer.

Clark arrived in the Italian capital from Bonn. Aides acknowledged that he has not asked to see Berlinguer because of the "dicey" relations between the Communist opposition and the governing Christian Democrats.

Clark will meet Premier Giulio Andreotti and Amintore Fanfani, the Senate president, on Monday. Fanfani is regarded as Italy's most powerful right-wing politician.

Clark visits Pope Paul today for a private audience.

Clark's trip here follows another a week ago by Prime Minister Trudeau, who also had a meeting with the Pope, Andreotti and President Giovanni Leone. Trudeau and his wife Margaret were here on a three-day holiday visit.

Clark will not see President Leone. He plans to spend a quiet weekend, resting from a busy week of travels in Belgium and West Germany.

Advertising helps you to know.

Orbiting Mars craft

PASADENA, Calif. (AP) — With the Viking 2 robot ready to begin digging for evidence of life on Mars, one of the twin orbiting ships left its station Saturday to take a close-up look at other regions of the planet.

Abandoning the Viking 1 lander — which has been put on stand-by after weeks of examining the planet's surface — the Viking 1 mother ship began an expedition of its own, its cameras and other instruments ready to investigate the farthest reaches of Mars.

Meanwhile, Viking 2's lander was to begin man's second search for traces of life on Mars. Today, the robot's arm was to reach out to the rocky Utopia Plain, scoop up a handful of Martian soil and dump it into miniature laboratories for chemical analysis.

The Viking 1 orbiter fired its engines to begin shifting its orbit around the planet in jumps of 40 longitudinal degrees each day and is to complete the trip in nine days.

Then, in what scientists call a "complex operational period," it will position itself above the Utopia Plain where the Viking 2 lander will be well into its quest for life and take charge of the lander's communicnications with earth.

The manoeuvre will free the Viking 2 orbiter to begin its own swing around the planet and scan the polar caps, a region of particular interest to scientists.

Honda NUMBER ONE IN SMALL CAR SALES IN CANADA

SPECIAL MENTION ROAD & TRACK

"If IT were the standard car in America, most of our automative problems would disappear," we said in our February road test of the CVCC. We were praising its small size and high fuel economy, among other things, but what we want to honor here is the positive way in which Honda went about meeting the 1975 pollution standards. Instead of complaining that it couldn't be done and, when it had to be done anyway, adopting a questionable hang-on device, Honda went to work on the source: the engine itself. Working with an age-old principle, that of the stratified charge, Honda brought it to a new level of perfection and made it a thoroughly practical everyday proposition. Most of the industry probably will follow Honda.

HONDA CAR CENTRE
909 Yates St.
386-6707
8-8
Dealer Licence Number 846A.

ADVANCED ENGINEERING IN ALL HONDA'S
PROVE IT TO YOURSELF. COMPARE
OTHER IMPORTS FOR QUALITY AND PRICE

COMPARE . . . take a HONDA Test Drive!

OXFORD FOODS
271 COOK STREET
Open Daily 9-9; Sunday 10-7
Prices Effective
Sun., Sept. 12 to Tues., Sept. 14
WE RESERVE THE RIGHT TO LIMIT QUANTITIES

CHASE & SANBORN COFFEE	1 lb.	1.59
KRAFT MIRACLE WHIP	48-oz. jar	1.69
CARNATION MILK POWDER	3-lb. pkt.	2.19
KRAFT PEANUT BUTTER	48-oz. tin	1.89
CRISCO SHORTENING	3-lb. tin	1.69
CLARITA PEACHES	28-oz. tin	59¢
SMEDLEY SMALL WHOLE CARROTS	3 14-oz. tins	$1
McVITIES DIGESTIVE BISCUITS	lb.	69¢

Pick up one of Intervac's "INSTANT SUNSHINE" BARGAINS!

One phone call to a travel agent and you could be on the next Intervac flight to the Hawaiian sunshine, enjoying (1) never-to-be-repeated low-season bargain prices, (2) all the fun of one of the world's most perfect vacation spots, *without* the world's biggest crowds, (3) a wide choice of selected hotels, and single or multi-island holiday packages, (4) convenient end-of-week departures, (5) all flights non-stop via Wardair 707 with first-class meals and free bar service, (6) one phone call, remember, and leave all the details to us. Just pack your bags.

Holidays by Wardair

HAWAII

This year, stretch your summer in the Pacific Islands. 14-night holidays depart every Saturday, October 30 to November 27, and Friday, December 3. 10-night holidays depart Saturday, December 11.

1-Island Holidays OAHU
14 nights from $409 to $439*
10 nights from $359 to $389*

1-Island Holidays MAUI
14 nights $579 10 nights $489
Includes U-Drive for 14 days

2-Island Holidays OAHU & MAUI
14 nights from $549 to $569*
10 nights from $459 to $479*

2-Island Holidays OAHU & KAUAI
14 nights $499
10 nights $449

3-Island Holidays OAHU, KAUAI & MAUI
14 nights $619
10 nights $539

*depending on departure date and/or accommodation. Outer-island holidays include return air transfers via Aloha Airlines.

Your Intervac Holiday Package includes:
• Round trip airfare from Vancouver via Wardair • hotel accommodation, based on double occupancy • welcoming get-together • ground transportation to and from your hotel • Wardair flight bag and passport folder • plus the services of a Holidays by Wardair destination representative.

SEE A TRAVEL AGENT
or call Intervac

ALADDIN TRAVEL SERVICES
1207 Verdier, Brentwood
652-3981
2442 Beacon, Sidney
656-5561

BCAA
1075 Pandora Ave.
382-9202

BAINS TRAVEL SERVICE
1710 Douglas St.
386-6363

BLANEY'S TRAVEL SERVICE
920 Douglas St. 382-7294
1503 Wilmot 598-4531
"The Arrangers"

BAYSHORE TRAVEL LTD.
1622 Government St.
382-7103

ASK MR. FOSTER TRAVEL SERVICE
Main Floor
385-8731
the Bay

traveleyden
For Information and Brochures
388-4201

WESTERN CANADA TRAVEL SERVICE
729 Johnson
382-6160

HILL TRAVEL of OAK BAY
598-3131

4 SEASONS TRAVEL
620 View St.
384-7108

Eaton's Travel
388-6488

WHITTOMES TRAVEL
1111 Blanshard Street
388-42/1

THOMAS COOK
World Travel Service
1322 Douglas St.
388-7811

HIGHLANDS TRAVEL LTD.
715 Goldstream Ave.
478-7713 or 478-0611
Mon.-Sat. 9 a.m.-5:30 p.m.

BUDGET TRAVEL
384-7121

Coast to Coast Newspaper Advertising Sells the Most

New curbs on White House

Nixon gone, typewriters too

WASHINGTON (UPI) — An audit of the Nixon White House books shows a "total lack of accountability of public funds" including the disappearance of 58 typewriters worth $18,000, according to Rep. Jack Brooks.

"The total lack of accountability of public funds documented by this . . . report is further evidence of the arrogance of Nixon and his White House henchmen and their contempt for the American people," said Brooks, chairman of the House government operations committee.

He said the general accounting office audited the White House books from 1969 through Aug. 9, 1974 — Richard Nixon's term in office — at the request of President Ford's White House counsel, Philip Buchen.

Brooks released a copy of the audit and said his own committee "found similar loose accounting practices in its own investigation of government expenditures at former president Nixon's homes in Key Biscayne, Fla., and San Clemente, Calif.

"Cheques were issued to White House staffers on the basis of handwritten notes. Bills were paid without getting any receipts and supplies procured without purchase orders."

The report said that during Nixon's tenure in the White House, "no inventory was taken of the office equipment, although an annual one is required under government accounting procedures.

"An inventory of typewriters . . . disclosed 58 typewriters worth $18,000 missing or unaccounted for."

The report said a sampling of disbursements made in 1969 showed "19 per cent did not have either a procurement authorization or a receipt as required under government-wide procedures."

By the time Nixon resigned, it said, "the number of transactions without proper documentation had risen to 61 per cent."

One example was a cheque for $2,739 for a "dinner party" paid on the basis of "a handwritten note without any bill or authorization."

It also said one White House staff member got $71 for telephone expenses "on the strength of an interoffice memo . . . without any further explanation."

Brooks said the investigation also found that the White House took $33,656 from a CIA account "to pay the costs of replying to persons who wrote to Nixon after the invasion of Cambodia in 1970.

"Such transfers are illegal without a specific authorization by Congress, which was lacking in this case," he said.

Brooks said Buchen "listed several corrective actions that have been taken to assure accountability of all White House funds and property."

Scientists tuning in to whales

WASHINGTON (UPI) — U.S. marine scientists trying to save the gray whale from extinction said Friday they want to install battery-powered transmitters on huge mammals so satellites can track their migrations in the Pacific.

Testifying before a house subcommittee, executive director John Twiss of the Marine Mammal Commission said it might take about $250,000 to develop a miniaturized telemetry system for "tagging" the whales.

Scientists have already harnessed transmitters to whales but want to develop lighter and smaller ones that will leave the whales' movements unhampered.

Twiss was the first witness at hearings on a bill authored by Rep. Robert Leggett, California Democrat, which aims to "save the gray whale."

It would authorize a $1 million two-year research program to determine what should be done to protect its habitat off the West Coast from Destruction by energy development and other commercial activities.

Marine scientists fear the California gray whale, which once roamed the Atlantic as well, may be wiped out by the effects of offshore mining and oil drilling on its natural habitat.

Sanctuaries threatened

MORGES, Switzerland (Reuter) — Nature reserves on the Galapagos Islands in the Pacific are threatened by fire ants that attack creatures such as snails, giant tortoises and iguanas, the World Wildlife Fund said Friday. The ants were brought to the islands, where Charles Darwin carried out research that led to his theories on evolution, from South America.

London talks on Lebanon

CAIRO (AFP) — Mahmoud Riad, secretary-general of the Arab League, will begin an official visit to London Saturday for talks with British leaders on the latest developments in Lebanon, the Middle East news agency reported.

It said Riad will later travel to New York for the Sept. 21 opening of the United Nations General Assembly.

FRESH AS A FLOWER IN JUST ONE HOUR

OLD FASHIONED BARGAINS
$1.49 DAY
Tuesday, Sept. 14th

One HOUR "MARTINIZING"® CERTIFIES THE MOST IN DRY CLEANING

9-12 8 LOCATIONS TO SERVE YOU

LADIES' 'Y' EXERCISE? FOR FUN AND FITNESS!

We have countless different approaches to choose from . . . and THERE'S ONE JUST FOR YOU!

CLASSES START THE WEEK OF SEPTEMBER 20th

EXERCISE & SWIM PROGRAMS — $10-$26*
34 DIFFERENT CLASSES: EXERCISE TO MUSIC, ROCK AND BLUES, DANCERCIZE, SKI CONDITIONING, KEEP FIT WITH ARCHIE McKINNON, RHYTHMICS, FITNESS
Beginners to advanced levels — classes morning, afternoons and evening.

SWIM PROGRAMS — $15-$25*
ALL-LEVEL SWIM INSTRUCTION, SYNCHRONIZED, WATER EXERCISE, WATER FITNESS, EARLY BIRDS, AQUASIZE
"Absolutely terrified" to advanced levels—classes mornings, afternoons and evenings.

55 AND UP PROGRAMS — $10-$15*
MILD EXERCISE TO MUSIC, SWIM INSTRUCTION, SWIM FOR THERAPY (SPECIAL SENIOR CITIZENS' RATES)

HATHA YOGA — $14-$20*
BEGINNERS THROUGH TO INTERMEDIATE CLASSES
Classes held mornings, afternoons and evenings.

SPECIAL PROGRAMS

PRE-NATAL and POST-NATAL CLASSES — $12-$14*
Exercise OR Yoga Programs, Qualified Instructors

TUESDAY BODY and MIND EXERCISE — $18*
¾ hour exercise to music
½ hour recreational swim
Noon lectures . . . and more
(Kindergarten service available for 3-5 year olds)

FINNISH RHYTHMIC EXERCISES — First Term—Class I: "Y" Members $8.75, Non-Members $17.50
Fitness the "feminine" way
Body work using hoops, clubs, balls
Instructor: MRS. SEIJA FEKETE

DISCOVER! — $16*
8 different exercise forms: jazz, rhythmical, yoga, fitness, ballet, rock and blues, rhythmics, and one other dance form.

RELAXATION CLASSES — $14*
Relieve the stress of daily life and promote good health by learning techniques of self-relaxation.

Y's WAY TO A HEALTHY BACK — "Y" Members $6, Non-Members $12
Course developed by New York medical specialist Dr. Hans Kraus. Qualified instructor. Doctor's permission essential before starting 6 week course.

*"Y" MEMBERSHIP INCLUDES ALL THESE CLASSES AT NO EXTRA CHARGE

BELIEVE ME... THE Y IS THE BEST WAY!

REGISTER TODAY

For more details
386-7511
YM-YWCA 880 COURTNEY ST.

Jus-Rite PHOTO TIPS

Christmas Already?

Time is getting on and the month of December will soon be upon us. Now is the time to think about Christmas cards.

This may help solve the problem: remember that nice snapshot of the children at the lake, or the one of the family at the barbecue? Well it would make a nice photogreeting card.

We have the sample cards and price list so get started early and get the best selection.

Also do not forget to look for or phone about our monthly photofinishing specials.

"Service Through Experience"

716 YATES ST.
TOWN AND COUNTRY
HILLSIDE
BEACON AVE., SIDNEY
9-11

Jus-Rite PHOTOS

Woodward's GREAT FALL SALE Specials

PRIDE OF CANADA PURE Pork Sausage ..... 16-oz. tray, ea. 1.29
PRIDE OF CANADA SLICED Cooked Ham ..... 6-oz., ea. 99¢
B.C. GROWN GRADE CANADA COMMERCIAL McIntosh Apples ..... Handipak 4.49
CALIFORNIA SUNKIST Valencia Oranges Large size ..... 10 for 99¢
WOODWARD'S Blueberry Muffins ..... 6 for 85¢
GOLD SEAL Pink Salmon ..... 7¾-oz. tin 95¢
JELLO Jelly Powders All flavours ..... 3-oz. pkt. 4 for 85¢
PARKAY QUARTER POUND PACK Margarine ..... 3-lb. ctn. 1.65
KNORR Soup Mix ..... All varieties, pkt. 49¢
TASTERS CHOICE DECAFFEINATED Instant Coffee ..... 8-oz. jar 3.79
KAL KAN Pet Food All varieties ..... 23½-oz. tin 49¢
SAMSOE OR TILSIT Danish Cheese Random cuts, cryovac ..... lb. 1.65
LAWRY'S SPAGHETTI Sauce Mix Plain or with with mushrooms ..... 1½-oz. pkt. 2 for 57¢
LOWNEYS Candy Bars ..... 5-bar pack 79¢
DAD'S Cookies Variety pack ..... 28-oz. pkt. 1.39
ALL-PURPOSE TOWELS J-Cloths ..... 10-pack 95¢

Prices Effective Sept. 13th to 18th. Personal Shopping Only.
Store Hours: 9:30 a.m. to 5:30 p.m. Shop 'til 9 Thursday and Friday.

Inefficiency cited

Curb home wreckers, says mayor

Government programs to provide affordable housing have been accomplished at the expense of older-type homes in all residential areas of Victoria, Mayor Michael Young told a housing seminar.

About 90 per cent of homes demolished in the city this year were razed to make way for affordable housing projects which were financed by federal and provincial governments, he told the Canadian Housing Design council-sponsored seminar recently.

"It is ironic that programs to provide affordable housing, programs like Assisted Home Ownership Plan (AHOP) and the Assisted Rental Plan (ARP), are providing accommodation on land that formerly housed older-type homes," he said.

The mayor suggested "we had better find out where we are going because council is now on the horns of a dilemma."

Young was moderator of the seminar, designed to explore whether municipal red tape could be cut as a means to better housing design.

Young agreed with spokesmen for inner-city neighborhood groups that what the public sees is the "tag end of the process." He suggested one solution might be to require proof from developers, formally submitting their applications to city hall, that proposals have already been presented to community groups.

Syd Langhelt, president of Fairfield Community Association, said that, by the time a public hearing on a rezoning application was heard, council's advisory planning commissions had already framed their recommendations, and residents felt they were the "last barricade" before approval.

Roger Blencoe, representing Communities United for Action, advocated wider notification of rezoning proposals.

He felt that developers should be required to provide comparable alternative housing for residents whose homes were demolished and that at least 25 per cent of all new housing development be provided for low-income people.

One speaker insisted that neighborhood groups be represented on Victoria's advisory planning commission "as a matter of right."

Panellist Neil Jackson, an architect, said one criticism of zoning was the lack of esthetic guidance.

Several local councils used panels of architects who volunteered their services to advise on planning design submissions, he said, but he confessed to mixed feelings named to design panels."

His sentiments were echoed by panellist King Ganong, regional director of Central Mortgage and Housing Corp. who said: "There's a hell of a lot of self-interest involved in many municipalities. I would prefer to see more lay people named to design panels.'

Architect Bruno Freschi of the Canadian Housing Design Council told the forum that the zoning concept had been a necessary tool, but had been eroded. Spot zoning and land use contracts were taking its place in many instances.

Socreds rapped on homes

A lack of action in the housing field has added to B.C.'s unemployment ills, according to former NDP housing minister Lorne Nicolson.

Noting a sharp drop in summer housing starts, Nicolson says the government has also failed to initiate any new co-operative or family rental housing projects.

"Government tampering with the housing policy which had begun to show results can be added to the taxation, ferry and ICBC fiascoes which have led us to the highest summer unemployment in recent history," Nicolson said.

He also urged Premier Bennett to appoint a full-time housing minister. But both Bennett and Hugh Curtis, who is housing and municipal affairs minister, are on record as favoring the double portfolio.

Nicolson says housing starts in B.C. for July and August were down 24 per cent from the corresponding period in 1975. He also claims the Social Credit government "eased" through the first six months of this year on projects started by the former government.

Phone tap was 'in retaliation'

MONTGOMERY, Ala. (UPI) — Governor George Wallace's wife bugged his telephone after he had her placed under surveillance.

The Montgomery Advertiser said Cornelia Wallace acted "in retaliation" by placing the tap on his phone. It said she consulted a divorce lawyer after tape recordings of the phone conversations showed that Wallace was criticizing her to his "female friends."

Wallace, who said earlier in the week the taping of his telephone calls was "a purely domestic matter" between him and his wife, refused to comment on the report, as did Mrs. Wallace, who has maintained a public silence on all aspects of the tapping.

U.S. Attorney Ira Dement said an FBI investigation of the tapping of the telephone has uncovered a "technical violation" of federal law, but that the case was closed at the request of Wallace because it was a domestic matter.

The newspaper report, which quoted unnamed sources, did not say why the 57-year-old governor ordered that his 37-year-old wife by placed under surveillance or what was learned by the surveillance.

Mrs. Wallace was reported to have heard her husband on the tapes "making disparaging comments" about her to his "long-time female friends."

The report said Wallace also considered divorce after the tapping device and tapes were uncovered. The Wallaces apparently decided against divorce, however.

R. J. SCHOLEFIELD, O.D.
has rejoined
R. J. GRUNDISON, O.D. and R. F. JEUNE, O.D.
OPTOMETRISTS
in new offices in Sidney at
202 CANTERBURY COURT
9830-4th ST., SIDNEY
NEW PHONE 656-2222

Woodward's Bargain Store

FALL VALUES

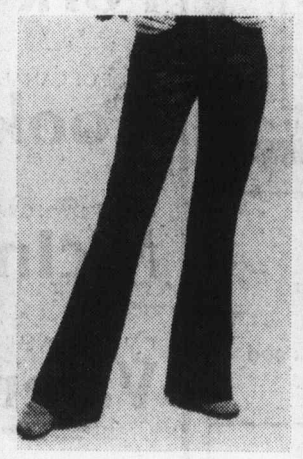

Boys' SALE PRICE 12.99
Men's SALE PRICE 15.88
Ski Jackets
Nylon with 100% polyester fill. Full 2-way zipper closure, concealed hood and 2 front zipper pockets. Navy, blue, powder or green.

SALE PRICE 10.88
Men's Jeans
Name brand irregulars in rugged 100% cotton denim. Assorted sizes.

SALE PRICE 10.88
Ladies' Loungewear
Take it easy and save on first quality loungewear in a variety of prints and plains. S,M,L.

SALE PRICE 18.99
Ladies' Jackets
Leather-look polyurethane or Poly Vinyl Chloride, quilt-lined jackets. Sizes 8 to 18.

SALE PRICE 6.99
Ladies' Sweaters
Budget-priced pullovers and cardigans in an array of styles and colors. Sizes 38 to 44 and S,M,L.

SALE PRICE 22.99
Men's Jackets
Black or brown polyurethane, pile and quilt lined. 31" long. S,M,L,XL.

SALE PRICE 3.99
Men's Polyester Knit Shirts
Popular styling with long point collar and shirt tail bottom. Solid shades. S, M, L, XL.

Shirts SALE PRICE 6.88
Pants SALE PRICE 7.44
Men's Work Sets
Hard-wearing, preshrunk and washable 50% polyester/50% cotton blend. Olive, spruce, navy or grey. Shirts 14½ to 17½; Pants, waist 30 to 46.

SALE PRICE 11.88
Leisure Suits
Imported first quality denim leisure suits. Ladies' have embroidered flowers. 100% cotton.

SALE PRICE 9.99
Jr. Boys' Jackets
Water repellent hooded style with zipper front and quilted or pile lining. Sizes 4 to 6x.

SALE PRICE 10.88
Ladies' Pants
Comfortable cotton cords with sheared elastic back. Stitch down flap pocket. 26" bottom. Sizes 10 to 18.

Jr. Girls' SALE PRICE 2.99
Girls' Pants
Irregulars from leading Canadian makers in easy care 100% polyester knit. Jr. girls' sizes 4 to 6x.

SALE PRICE 5.88
Duty Shoes
Perfect for people on their feet all day. Leather with foam rubber soles. Mostly white. Sizes 4 to 10.

SALE PRICE 5.99
Rubber and Hiking Boots
Fully insulated lug sole steel shank woodsman boots. Irregulars, sizes 6 to 12.

SALE PRICE 22.88
Work Boots
8" water-resistant, insulated leather boot with regular toe and oil-resistant soles. Irregulars. Brown. 6 to 12.

Twin SALE PRICE .. 14.99
Double SALE PRICE .. 19.99
Quilt Comforter
First quality, washable polyester-fill comforters with brushed non-slip backing. Assorted prints. Twin approx. 64"x86"; Double approx. 80"x86".

SALE PRICE 13.88
Quilt Bedspread
Washable polyester fill spreads with 100% polyester or cotton covers in choice of prints. Twin or double sizes.

SALE PRICE 83¢
Terry Tea Towels
100% cotton terry kitchen towels. Variety of colors and patterns to choose from.

Twin SALE PRICE 5.88
Double SALE PRICE 7.33
Flannelette Sheets
Warm, cosy and fully washable 100% cotton flannelette in white or pastels. Flat or fitted. Queen size available at similar savings.

1½ Width SALE PRICE 8.44
2 Width SALE PRICE 9.88
Decorator Drapes
Lined or unlined drapes in a wide choice of colors to enhance every window in your home! 45" and 63" lengths.

Woodward's Bargain Store on the Mayfair Mall

PERSONAL SHOPPING ONLY. NO PHONE, MAIL OR C.O.D. ORDERS. NO DELIVERIES.
STORE HOURS: 9:30 a.m.-5:30 p.m. MONDAY TO SATURDAY. THURSDAY AND FRIDAY 'TIL 9 p.m.

Sands Since 1912

a tradition of courtesy, kindness and service.

Our greater purchasing power helps keep costs lower. We provide direct removal anywhere in the Pacific Northwest by our own vehicles, regular airline service, or chartered aircraft. Arrangement may be made at any of the seven Sands Chapels for service at one of the others.

SEVEN FUNERAL CHAPELS

SANDS MORTUARY LIMITED
The Memorial Chapel of Chimes, and The Family Chapel of Memories
Victoria, B.C. 388-5155

SANDS FUNERAL CHAPEL OF ROSES
Sidney, B.C. 656-2932

SANDS FUNERAL CHAPEL OF HEATHER, Colwood, B.C. 478-3821

SANDS HIRST FUNERAL CHAPEL
Duncan, B.C. 746-5212

SANDS LADYSMITH FUNERAL CHAPEL
Ladysmith, B.C. 245-2331

SANDS WESTWOOD CHAPEL OF FLOWERS,
Nanaimo, B.C. 753-2032

Rely on Sands —
Members of NATIONAL SELECTED MORTICIANS
Since 1962
(by invitation)

NSM

ifc INTERNATIONAL FLIGHT CARE
A Division of Sands

Specializing in forwarding to or from anywhere
WORLD-WIDE FUNERAL INFORMATION SERVICE
Call collect or cable "Mortuary Victoria"

SANDS MORTUARY LIMITED

2—21

Fees would provide more facilities

Recreation boatowners may need licence

British Columbia's 100,000 recreation boatowners in the Gulf of Georgia may soon be required to purchase an annual crusing decal licence which would entitle them to use the various expanding public transient facilities available in the south-coastal area.

It is not official government policy yet, but that is one of the chief recommendations made in a report commissioned by the small craft harbors branch of the federal department of the environment, Pacific Region, whose goal is to enhance benefits for the boating public.

The cruising licence is envisaged as one method of partial cost recovery for a proposed greatly-expanded boater assistance program and the decal licence system is recommended because transient boating involves virtually every boating group.

The report, prepared by Philip A. Meyer and Mary C. Harrison, points to a lack of facilities, especially wet dock and home mooring in the Vancouver and Victoria areas, and transient facilities in the Gulf Islands, as well as lack of proper boat launching facilities in some highly-used areas.

It recommends the boater assistance program, under which the federal government has spent about $1.5 million annually since 1970, be broadened to reach more of the boating public.

It suggests a particular target should be increased provision of launching ramps (or similar in-and-out facilities and provision for more adequate temporary (transient) moorage and protection, with emphasis on provision of floats and tie-up buoys, as well as temporary protection from wind and wave.

But it also calls for precautions to ensure transient facilities are not converted to "no cost" home moorage.

It recommends the marina assistance program should be extended to include assistance for boat rental facilities.

The report notes the desirability of dry moorage and suggests it should be considered under assistance programs.

Dry moorage has just started developing in British Columbia and has mostly been "on shoreline" with access to water by ramp, hydraulic lift or sling. Mode of storage is generally in four-high tiers and preference is for storage to be covered. Boats are usually transported from storage rack to waterside by forklift or similar equipment operated by marina personnel.

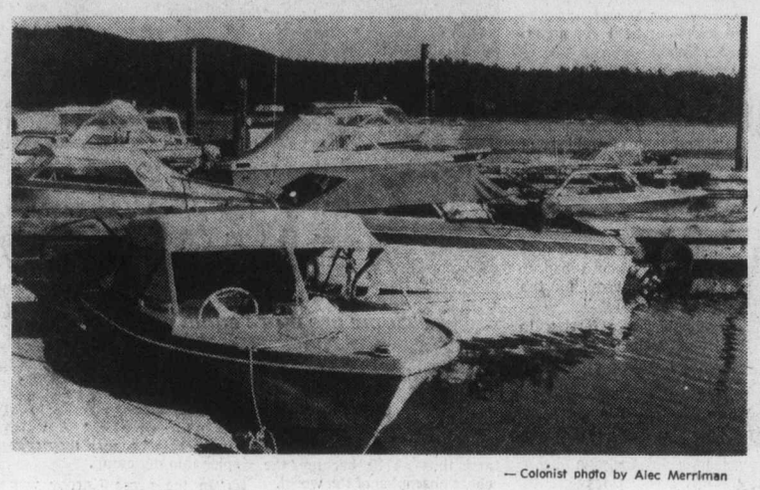

— Colonist photo by Alec Merriman

Recreation boats at Sooke Harbor Marina

outdoors
alec merriman

"Queuing can occur, but examination of well-run operations presently in existence suggests that inconvenience is minimal, and probably not as severe as at public launching ramps. Some operators provide a launching and recovery service for the general public who trailer their boats to site."

The report notes the objections to queuing, but names some advantages: "No refinishing, no sun fading, no collection growing on the bottom of your boat, no messy ropes, no dew, frost or blowing rain, no bugs, birds, or dust; your boat locked in every night, so you can leave equipment aboard without worry; in the case of boats with outboard motors, corrosive electrolysis reaction of the salt water in the motor can be avoided.

Dry moorage seems to offer a particular opportunity for the urban resident who may not be able to store a boat at his place of residence.

The report also suggests a monitoring program of the environmental effects of marina construction and operating techniques should be undertaken jointly with the habitat protection directorate, fisheries and marine service. Such a program, it says, would provide information beneficial to both the boater and the environment.

It shows just how big business recreation boating in the Gulf of Georgia waters (Campbell River to Sheringham Point) really is.

The aggregate value of recreational boats and trailers presently owned by coastal British Columbians is estimated at $450 million and is increasing at 10 per cent a year.

Boaters spend another $100 million a year for their pleasure.

Capital construction for marina facilities in the past five years is estimated at more than $20 million.

Federal government assistance expenditures for marinas has reached $3.5 million.

The report calls for "an effective and responsive plan to meet ongoing and future needs."

Estimates indicate that Victoria with 12,866 boats now requiring 122,00 linear feet of mooring space (which is already in short supply on a waiting-list basis) will have 15,530 recreation boats in 1986, requiring 147,000 lineal feet of moorage; 20,213 boats in the year 2000, requiring 192,000 feet of moorage.

Southeast Vancouver Island, with 14,936 boats now, requiring 87,000 linear feet of moorage, will have 17,676 boats in 1986 requiring 102,000 feet of moorage; 22,439 boats in 2000, requiring 129,000 feet of moorage.

Vancouver Island North, with 1,111 boats now and 8,000 feet of moorage, will have 1,276 boats in 1986 requiring 9,000 feet of moorage; 1,550 boats in 2000, requiring 11,000 feet of moorage.

Along with Victoria, the Vancouver-Howe Sound area presents future problems. It now has 56,231 boats requiring 279,000 feet of almost-impossible-to-get moorage. By 1986 it is estimated it will have 68,540 boats requiring 339,000 feet of moorage; 90,426 boats in 2000, requiring 449,000 feet of moorage.

It is estimated that in the peak months of July and August there were 21,800 boats out on a weekend in the Gulf of Georgia waters. By 1985 it is expected to be 26,600 boats and by 2000 it is estimated there will be 35,000 boats out on a weekend.

It is obvious that the south coastal area of British Columbia will see a large increase in boating pressure in the years ahead. This pressure will be most intense in Howe Sound and the Gulf Islands, but will likely extend northward on both sides of the Gulf of Georgia and onto southwestern coastal inlets of Vancouver Island.

In the future, demands for both permanent and transient mooring facilities is expected to increase substantially, with greatest demand radiating out from Vancouver and then Victoria. This will require additional mooring facilities in all areas of the south coast, with particular emphasis on waters adjacent to urban areas.

The largest boater group in coastal British Columbia, approximately 70,000 households strong, do not moor their boat permanently, but rather trailer it or transport it by cartop. They are somewhat younger than the wet marina group.

The second largest group, approximately 27,000 households, do not own a boat, but either rent one or borrow one from a friend. They are also younger than the marina boater, and tend to have lower incomes than the other groups. Their intensity of use is less than for recreational boat owners, averaging six times a year.

Some 22,000 boat-owning households moor at marinas. They are predominantly male, of middle income, and the head of the household is more than 45 years old.

Small boat clubs accommodate more than 5,000 boaters. These boaters are also younger than the marina group and have the highest proportion of actively participating females of any boating group.

Non-residents account for less than 10 per cent of user pressure coast-wide. They tend to have higher incomes than any other user group.

Some 20,000 non-resident boaters are Canadian and 10,500 foreign, mostly from the United States.

The report recommends that on a coast-wise basis the bulk of assistance or boating facilities should be focused upon areas where the need is greatest.

It calls for comprehensive planning and updating and indicates priority areas to be Vancouver, Victoria, Campbell River-Southwest Vancouver Island. For transient facilities Howe Sound and the Gulf Islands are high-need areas.

In Victoria there are now 12,866 households owning boats; 3,626 in Duncan; 864 in Ladysmith; 4,128 in Nanaimo; 1,056 in Parksville; 2,854 in Comox-Courtenay; 2,408 in Campbell River; 3,313 in Powel River; 2,739 in Port Alverni; 486 in Tahsis-Gold River; 559 in Port Hardy; 323 in Alert Bay-Port McNeill; 229 in Port Alice; 35,111 in Central Vancouver; 10,470 on the North Shore; 10,127 in Delta-Surrey; 688 in Sechelt; 614 in Gibson's; for a total of 93,347 south coastal households owning one or more boats. They require a total of 528,000 lineal feet of moorage.

Authentic
SUZUKI VIOLIN SCHOOL
FRONA COLQUHOUN, ARCT
Victoria Founder Director since 1965
1308 Dallas Rd.
383-7292

Rose's Jewelers Proudly Presents
Silhouette
A NEW SERIES OF DIAMOND ENGAGEMENT AND MATCHING WEDDING RINGS BY COLUMBIA
See them today at
Easy Terms
Chargex
MasterCharge
1317 DOUGLAS ST.
DOWNTOWN
ROSE'S LTD.
JEWELERS
9-12

LADY MAE UNIFORMS
742 Johnson St.
382-3342

SHOES . SHOES
COMFORT... ALL DRESSED UP
Isn't that just like Naturalizer? Putting you at ease with the remember-when elegance of a soft leather dress shoe. And treating you to hidden comfort as only Naturalizer can!
Drifter
Black, Brown, Chili, Leather.
Sizes 5-11
Collectively
"Shoes for All the Family"
EXCLUSIVE OAK BAY DISTRIBUTOR FOR LADIES' NATURALIZER SHOES
oak bay Tyke & Teen SHOES
2215 OAK BAY AVE.
"Next to Oak Bay Hardware"
595-1144
ALLEN SCHLATTER
Owner
Thirty Years of Shoe Experience to Serve You
HOURS:
Tues. to Sat.
9 a.m. to 5:30
SHOES . SHOES . SHOES . SHOES . SHOES . SHOES . NATURALIZER

Stretch & Sew FABRIC CENTER
Introducing
Ann Person
Introducing
Super Sewing
The Ann Person Method is my very own revolutionary new method of sewing that allows every woman to sew beautiful clothes in a fraction of the time of ordinary sewing. I have always beleived that women who sew should have the material and techniques available to sew quality clothes — I mean clothes that you cannot tell from designer-made. I know, because I am a home sewer, that women who sew at home are fashion-conscious.
This is not ordinary sewing.
The Ann Person Method gives a woman the ability to create her special look with her own absolute custom-fit. No woman's body is just like any other's, and very few of us have perfect figures. That's why Stretch & Sew® has several sizes in each pattern, insuring ease in adjustment to make perfect-fitting garments every time.
These are not ordinary fabrics.
Your Stretch & Sew is a warm, friendly store in which you will find some of the most beautiful fabrics in the world. Quality fabrics. From the richest wool-look tartans and pinstripes to alpaca wool knits to the lushest leather looks.
And in your Stretch & Sew store you find everything you need for sewing.
These are not ordinary classes.
Joining a Stretch & Sew class is like becoming a member of a special kind of club. In each class you learn to make at least one garment. Stretch & Sew has program after program of inexpensive day or evening meetings to take you from beginner sewer to designer sewer.
However, sewing a fashion look is better than reading words on a page. Come in and learn about SUPER SEWING, TODAY.
BASIC 8 SEWING CLASSES
Starting Thurs., Sept. 23, 9-11 A.M. or 7-9 P.M.
8 Lessons $20.00
MEN'S PANTS
starts Tues., Sept. 14, 9-11 a.m. or 7-9 p.m.
2 Lessons $6.00
Stretch & Sew FABRIC CENTER
2541 ESTEVAN AVE. 592-9622
9-11

for WINTER WEATHER the HOODED SWEATER
Warm hooded sweaters keep the cold air out yet look great with pants or skirts.
Use our friendly terms, Chargex or Master Charge.
Lots of free parking behind out store
Miss Frith JUNIOR
1619 DOUGLAS 383-7181
9-11

A touch of CLASS
Pure wool French Tweed Coat—refined, disciplined!
"A Louvre Creation" by Clark-Davis
Body-echoing shape in a thoroughbred of a coat to wear as you will . . . and enjoy being classic, current, and great-looking in one fell swoop. Semi-fitted, with fitted sleeve, half belt and flapped pockets. $200.
This handsome coat is ONE example of the many new fall coats we have for you to try on in Wilson's Ladies' Wear Dept. See our entire selection at your leisure.
W&J WILSON LIMITED
Open Daily 9 a.m. to 5:30 p.m.
1221 Government Street (Opp. the Post Office) 383-7177
1210 Newport Ave. (Oak Bay) 592-2821
Empress Hotel (721 Government St.) 383-1919
City Parking Facilities Tickets Validated Here

Doing the Town

With DOROTHY FRASER

The backbone of any wardrobe . . .

It's still a moot question which came first, the chicken or the egg . . . likewise, whether one should build a fall wardrobe around a topcoat, or vice-versa . . . but we'd been inclined to opt for the former, and start off with one of the truly beautiful tweed coats we saw at Wilson's this week! . . . Tailored in this country by Clark-Davis . . . they're made of hand-woven imported tweeds . . . mainly from France, we understand . . . and the mixture of colors is such that they'd blend beautifully into quite a wide range of shades in dresses and accessories! . . . Those we particularly admired are a double-breasted belted style, semi-fitted, in two shades of grey with touches of lime and yellow . . . and its counterpart in the gamut of brown shades . . . Another double-breasted model is a mohair tweed in muted shades . . . greens, blues, browns . . . Same style in the rose tones with rust and avocado, shading one into the other . . . A single-breasted coat buttons up to a small, neat collar at the neck . . . has a half belt in back . . . Luscious tones of burgundy, fuchsia, brown, camel . . . or another in brown shades mingled with cinnamon and camel . . . Then there are stunning check tweeds in the same style, and in a variety of colors . . . These are most unusual tweeds, in a nice, not-too-heavy weight . . . and only one coat in each size and color . . . Priced from $200 to $245 at . . . **W & Wilson Limited, 1221 Government St., 383-7177 and 1210 Newport Ave., 592-2821.**

It's the year of the sweater! . . .

Big excitement in Eaton's Townhouse this week is the arrival from Europe of quantities of sweaters! . . . Lordy, you never saw such an array! . . . Not just your classic sweaters either . . . although, of course, Eaton's have these too . . . but high style sweaters with flair, elan, pizzazz . . . embodiments of the new mood in dressing! . . . Mostly from Italy or France . . . there are sweaters to give you the big, bulky wrapped-up look . . . Sweaters with hoods to pull up over knitted cap or scarf . . . Sweaters to layer over shirts and vests and pullovers . . . sweaters to wear with dresses, pants, skirts . . . to balance your high boots . . . All have unusual, eye-catching details . . . Reading this, you might think these new sweaters are strictly for the younger women . . . but not so! . . . For instance, we saw Pierre Cardin black pullovers and cardigans with the white Cardin monogram on one side . . . that look absolutely stunning worn over one of the white wool pullovers with wide, soft cowl neck . . . flattering to a woman of any age . . . If you really want to know what all this sweater dressing furore is all about . . . and how to integrate a stylish sweater into your present wardrobe for a real winter 1976 look . . . visit . . . **Eaton's Townhouse, 382-7141, loc. 367.**

The joys of relaxing . . .

Can you think of anything more comforting and downright blissful after a tiring day than stretching out in a big cozy chair with your feet up . . . book or newspaper close to hand . . . or favorite TV program on the air? . . . But the really important thing is the chair . . . One that will cradle your body . . . become an extension of yourself! . . . Recliner chairs of various kinds fill the bill to perfection . . . We saw a lovely selection of these displayed on the mezzanine floor at Standard Furniture where we paused to browse this week . . . Particularly intriguing is one called a "Wall Snuggler" . . . which fits flat against a wall . . . yet in some mysterious way that eludes us . . . allows you to recline back to your heart's content! . . . Real boon for people who dwell in small apartments! . . . You'll find, too, that more and more recliners are going into fabric covers instead of leather or vinyl . . . They're softer-looking . . . Can be as much at home in a living room as in a den or family room! . . . Standard have such a wide range of really nice easy chairs to relax in! . . . Some on a swivel base . . . others with big matching ottomans . . . There's even a Heator Vibrator chair . . . sheer bliss for anyone's aching back! . . Why not go and have a look for yourself? . . . **Standard Furniture Co., 737 Yates St., 382-5111.**

September and sapphires . . .

Sapphires have always ranked high among the most precious of gems . . . right up there with diamonds and rubies and emeralds . . . and in Sanscrit literature they're described as being "dear to Saturn" . . . They are also the official birthstone for September . . . and all we can say is lucky the lady . . . perhaps with a September birthday, but not necessarily so . . . who's gifted this month with one of the lovely sapphire and diamond rings we saw at de Goutiere Jewellers this week! . . . The most striking of all is a cluster ring centred with a big yellow sapphire . . . surrounded with diamonds and brilliant blue sapphires . . . A lovely thing, and especially appropriate for the woman who likes color . . . There's a sweet little cluster ring of diamonds and sapphires in an asymmetrical white gold setting . . . A small cluster of diamonds encircling a blue sapphire, in a yellow and white gold setting . . . This, incidentally, would make a nice engagement ring, as would another sapphire ring with two marquis diamonds set on a slant . . . Another attractive ring is a pink sapphire with two smaller blue ones . . . and a rich dark sapphire with diamonds centred with a larger diamond . . . We admired some lovely little diamond stud earrings . . . ranging in price from $255 to $1700 . . . and a contemporary necklace and bracelet set . . . small circlets of 18K gold sprinkled with diamonds . . . Earrings to match . . . **de Goutiere Jeweller, Ltd., 2524 Estevan Ave., 592-3224.**

New headquarters for Christie's . .

While most of us were resting up from our labours last weekend and lapping up whatever sun we could find . . . Mrs. Low and her helpers at Christie's were busy moving their old shop to their new one . . . just a few doors up along Fort St., next to Waller Antiques . . . Now we haven't had time to visit this new shop yet . . . but we understand it's all newly decorated, bright and fresh and light . . . to set off all the colorful yarns and embroidery cottons for which Christie s are famous! . . . Mrs. Low tells us she's going out of knitting wools and from now on will concentrate on needlepoint, petit point, embroidery etc. supplies . . . Meanwhile, what's left of the knitting wools are being sold at one-third off the regular price . . . A good opportunity for you knitters to pick up some real bargains! . . . Lots and lots of new things will be coming in any day now . . . But do remember that Christie's right now have full lines of the most wanted tapestry wools and needlepoint and embroidery necessities . . . We don't think we're exaggerating one bit when we tell you they have the most comprehensive supplies of tapestry wools and canvases in Victoria! . . . They're always ready to advise and help you with your work . . . and starting in the New Year, will be giving lessons in needlepoint etc. . . . **Christie's, 830 Fort St., 384-8770.**

The short dinner dress . . .

There's many a time when one's invited out to an informal dinner at a home . . . or restaurant . . . and isn't quite sure what to wear . . . You want to do honor to the occasion, yet not be "too dressed up" . . . We think the short dinner dress is a happy solution . . . especially after seeing a couple of little beauties at Charmante's this week . . . One is an elegant understatement . . . A yoked, zip-fronted tailored dress of midnight blue French velvet, beautifully cut . . . on the bias to give it a soft and lovely sheen . . . The other is made of softly fluid fabric called Caressa . . . rice beige in color . . . with set-in waist under a braided belt . . . This same style in a couple of long dresses, one aqua, the other a deep turquoise, each with a long fringed separate scarf . . . If you're tall and slim enough to wear a jump suit effectively, Charmante's have a delightful black metallic knit one, modestly priced at $80 . . . And they also have several very attractive long metallic knit dresses . . . one a delicate lilac pink with openwork on the neck and sleeves . . . $65 . . . A heavier woman will look just as chic as her slimmer sister in the 2-pce. bronze metallic and polyester knit with its good lines and soft neckline . . . $90 . . . Another long black knit has modified dolman sleeves, wide ribbed waist and silver and gold metallic designs . . . All these need is a body inside to look completely stunning! . . . **Charmante's, Hillside Shopping Centre, 595-1555.**

Hawaii calls . . .

Any time now you should start hearing that siren song from across the Pacific . . . start thinking of swaying palms and sparkling foam crested surf . . . sun-kissed sand . . . the strum of guitars . . . and the sheer luxury of sitting sipping cooling Mai-Tais while taking in the incredible sunsets! . . . Al Hawaii! There's no place quite like it . . . and this goes whether you crave the color and excitement of busy Waikiki . . . or other sun-drenched beach life far enough away from the maddening crowds on one of the Outer Islands! . . . And it's surprising how little it can cost you to enjoy a holiday on these enchanted islands! . . . Paulin's were telling us that both Wardair and Suntours are running charter flights to Hawaii . . . from December through next April . . . ranging in price from $209 to $279 . . . from Vancouver and can be two, three or four weeks in duration . . . The only thing is, you MUST book at least 60 days in advance of the date you want to leave . . . Wardair flights leave Vancouver most Mondays . . . Suntours on other days and some of them go direct to Maui . . . but this is something Paulin's will be glad to tell you all about, as well as book your flight and reserve hotel rooms if you wish . . . Of course there are all sorts of good package tours too . . . but depending on what you want to do, it's pretty safe to say you can save money on a charter . . . Have a talk with . . . **Paulin Travel, 532 Broughton St., 382-9168.**

Advertisement

'Tremendous blow' to system

Soviet defector to be popular hero?

By RAY KERR
Colonist Chess Writer

The following story is so shattering that I'm going to run it in its entirety. Here it is:

Soviet chess grandmaster Viktor Korchnoi who defected to the West three weeks ago was quoted as saying in Amsterdam his escape was a "tremendous blow" to the Soviet system and has probably made him a popular hero.

"Anyone who escapes the system is a hero among the people of the Soviet Union," the world's No. 2 chess player (to Soviet Union's Anatoly Karpov) was quoted in an interview with the Amsterdam daily Volksrant.

"This is a tremendous blow in the face for the system."

The 45-year-old grandmaster has been in the Netherlands since requesting political asylum at the end of an international chess tournament in Amsterdam.

Korchnoi received a six-month permit and chances are excellent he'll get a permanent one.

"They (the Soviet Union) will have to put my name in their papers when I play in the world championship next year, and tens of millions of people will know I've escaped," Korchnoi was quoted as saying.

"That gives me the most pleasure.

"You have no idea how they provoked me when I had to play Anatoly Karpov, for the world championship."

Korchnoi was referring to the titanic struggle two years ago which Karpov won 2-1 and thus at 23 became the chess champion of the world.

"He (Karpov) got all the help they (the Soviets) could give him," Korchnoi recalled.

"I couldn't even trust my own people because they sent spies into my camp.

"In the press Karpov was built up and I was made out to be a madman. That was dictated by higher up, you must understand that."

Korchnoi, whose wife Bela and teenage son Igor are at the family home in Leningrad, said the Soviet Union will boycott further chess tournaments in the Netherlands because of his defection.

End of article—also known as 30.

The only pertinent comment I can add is that of William Martz of Milwaukee, Wis., who lived a number of years in the Soviet Union (no, Martz is not his real name) and made this comment during Vancouver 76:

"You must understand there's total equality in the Soviet Union — only some are a lot more equal than others."

Now for the Games of the Week, and a bit of nostalgia.

The first one is by Sammy Reshevsky of the U.S., now 64 years old and still one of the top players in the world, and his victory is over the great Emanuel Lasker, the former world champ whose chess career spanned some 50 years. The game is from the great Nottingham tournament in 1936, where Reshevsky shared third place with Fine and Euwe, behind Capablanca and Botvinnik. And it must be said that Lasker was by then only a shadow of his old self.

The other is Fine's excellent victory over Carlo Monticelli of Italy from the same tournament.

★ ★ ★

Lasker White	Reshevsky Black
1 P-Q4	P-Q4
2 P-QB4	PxP
3 N-KB3	N-KB3
4 P-K3	P-K3
5 BxP	P-B4
6 N-B3	P-QR3
7 O-O	P-QN4
8 B-Q3	PxP
9 PxP	B-N2
10 B-N5	B-N2
11 Q-K2	B-K2
12 QR-Q1	O-O
13 N-K5	QN-Q2
14 B-B1	N-Q4
15 PxKt	NxN6
16 P-QR4	N-B3
17 Kt-B3	Q-Q4
18 B-Kt2	KR-B1
19 R-B	N-K5
20 PxP	N-N4
21 BxKtP	PxP
22 PxKt	NxNch
22PxKt	Q-N4ch
23 K-R	Q-N5
24 Resigns	

Monticelli White	Fine Black
1 P-K4	P-QB3
2 P-Q4	P-Q4
3 N-QB3	PxP
4 NxP	B-B4
5 N-N3	B-N3
6 N-B3	P-K3
7 B-QB4	N-B3
8 Q-K2	QN-Q2
9 N-K5	NxN
10 PxN	N-Q2
11 P-B4	B-QB4
12 B-N3	P-QR4
13 P-QR4	Q-N3
14 B-Q2	O-O-O
15 N-B1	B-N5
16 O-O-O	N-B4
17 Q-K3	R-Q6
18 PxP	NxBch
19 K-B2	B-QB4
20 Q-R3	N-Q5ch
21 K-B1	Q-N6
22 Resigns	

'Some are more equal' — Martz

Checkmate

ann landers

Dear Ann Landers: Will you please tell me why homosexuals refer to themselves as "gay"? The word actually means "happy, joyous, light-hearted and cheerful."

My brother is a homosexual. He is miserable and depressed, an introverted loner who will probably end up killing himself. His lover left him last year and I've never seen anyone so forlorn and dejected. The last word I would use to describe my brother is "gay," yet that's what he is. Can you enlighten me?—**On The Sidelines.**

Dear Sidelines: The word "gay" was selected by the gays themselves. True, not all gays are gay, but many are quite content and have no interest in being straight.

Your brother needs professional help. Anyone who is depressed and suicidal (gay or straight) should get counseling. He needs to ventilate his feelings and learn to accept himself as he is.

Dear Ann Landers: My friends and relatives have "advised" me until my head is spinning. The question: Is the middle child different?

Our first born is beautifully adjusted, dependable, self-sufficient, gets along well in school and has many friends. The youngest boy is bright, co-operative, creative, affectionate and has a sunny disposition. The middle son is a nail-biter, a bed-wetter, does poorly in his studies and always seems to be in trouble. He's sullen and unhappy and makes us unhappy too.

I keep hearing, "It's because he's the middle one." Is there any validity to this assessment?—**Mother Of Two Plusses And One Minus.**

Dear Mother: Your signature tells me almost as much as your letter. If you view the middle boy as a "minus" I feel plenty sorry for him. And for you too.

The one in the middle is in the least desirable spot. He must compete with the eldest (usually the favorite) and suffer the praise that passes him by and goes to the youngest.

What can you do? You can give the middle child double doses of love and affection. Compliment him whenever possible. Don't permit any comparisons by friends and relatives. And spend at least 15 minutes a day with just HIM.

Dear Ann: You've probably had it with the "hairy" problems, but please get this into your column by hook or by crook. I'm desperate.

I'm a 20-year-old guy and my girlfriend, Amy, is neat. No sweat there. The thing I'm writing about is the hair on my chest. I don't have any. Amy has never said anything direct but when we go to the beach she can't take her eyes off the hairy-chested dudes. I feel inferior.

Please consult your experts and find out if there is any way a person can grow hair from scratch. I want REAL hair — no wigs, none of that phony stuff. I realize chest hair is just a decoration but if Amy likes it, I want it.—**A Mexican Hairless.**

Dear Chihuahua: Hair doesn't grow from "scratch." It grows from follicles. The only way you can achieve your goal is by having a transplant. I don't recommend it. It's expensive, painful and time-consuming. Take my word for it, Bub, it's not THAT important. Hair today. Gone tomorrow.

VICTORIA HORTICULTURAL SOCIETY
FALL SHOW
First United Church Hall, 932 Balmoral at Quadra.
Friday, September 17, — 2-10 p.m.
Saturday, September 18 — 10 a.m.-9 p.m.
Admission: 50¢ — Parking at North Park St. entrance.
Refreshments Plant Stall
Auction of Blooms Saturday 9:15 p.m.

DR. W. NEVILLE
announces the opening of his office for family practice starting
September 20, 1976
at
145 MENZIES STREET
Temporary Phone Number: 383-9533

WOMEN'S WEAR
Assistant Manager for prestige fashion store. Challenging position for an experienced salesperson. Opportunity for advancement. Please send short resume to VICTORIA PRESS, BOX 280
(Our employees are aware of this ad.)

WINDOW SHADE SHOP
2727 Quadra Street
384-4895
NOW AVAILABLE
IRON ON BACKING FOR DO IT YOURSELF
WINDOW SHADE LAMINATIONS
38 Years in Victoria

ILSE OF VICTORIA
Couturier Designing — Tailoring
Dressmaking
Remodelling — Alterations
1306 Government 386-8012
9-11

VICTORIA Fabric Shop LTD.

1/3 OFF
ALL FABRICS IN THE STORE
• TWEEDS • WOOLS • COTTONS
• POLYESTERS • BLENDS • DRAPERIES, ETC.
(EXCEPT DRESS AND DRAPERY LININGS—THESE ARE NOT ON SALE)
EXAMPLES:
Imported British Wool and Polyester Blends. Reg. 12.98
PURR-SUEDE Washable Reg. 9.98
CHAVOISETTE 100% polyester doubleknit, 60" wide. 35 colors. Reg. 6.98
BEST QUALITY GABARDINE 60" wide 20 colors Reg. 6.98
All Less 1/3
1218 BROAD STREET
Open Daily Mon. to Sat. 9:00 'til 5:30 9-11 Between Yates and View 382-8541

MAKE YOUR NEXT child ONE of OURS.

Children, whose own parents are unable to care for them, need temporary foster homes.
JOIN US FOR:
FOSTER INFORMATION NIGHT
TUESDAY, SEPTEMBER 14, 1976, at 7:30 p.m.
LOUNGE, JUNCTION CENTRE BLDG., 1627 FORT ST., VICTORIA, B.C.
FILM . . . COFFEE . . . and DISCUSSION
For more information: DEPT. HUMAN RESOURCES at 598-5121

Celebration Too will appear here late this month

By KING LEE
Colonist Reporter

The follow-up of the highly-acclaimed Celebration will appear in Victoria for one night only on Sept. 29.

Celebration Too, which follows the 1975 contemporary musical celebration, will be staged in Vancouver on Sept. 25 and 36 as part of the CBC radio Festival of Music.

It will move to Victoria on Sept. 29 and, depending on response, have one or two shows that night at the McPherson Playhouse.

About the only thing missing from Celebration Too which was in Celebrations will be vocalist Ann Mortifee, who has taken a lengthy sabbatical.

The 23-member cast will be under the direction of composer-arranger-keyboard-player Robbie King, who is credited with the success of the original musical.

King, currently performing with Valdy's backup group, The Hometown Band, has been a figure on the west coast for about 10 years and was last here with Ann Mortifee when she put on her one-woman show at the McPherson.

He is presently working as musical co-ordinator of the new CBC television series, Here Comes the Wolfman, which is in production in Vancouver.

The list of musicians participating in Celebration Too is impressive: King, Duris Maxwell, Doug Edwards, Mike Kalanj, Ed Patterson, Tom Hazlitt, Harris Van Berkel, Wayne Kozak, Kat Hendrikse, Albert St. Albert, Sharman King, Don Clark, Ian Hampton and Gary Guthman.

The vocalists are Joani Taylor, Shari Ulrich, Rosalind Keene, Hans Staymer, Alexis, Brett Wade, Joel Wade, Lovie and Teny Frewer.

Tickets for the Victoria show will be $4.50, $5.50 and $6.50. The show is scheduled for 8:30 with a second show, if needed, to begin at 11 p.m.

□

For the country-music fans, the Statler Brothers make their third annual visit to Memorial Arena on Sept. 25 and special added attraction will be Bobby Bare.

Not much has to be said about the Statler Brothers but fans who don't remember Bare might need some refreshment of their memories. His Detroit City was a Grammy Award winner and another big song for Bare was 500 Miles Away From Home. Another which was a favorite of country-music folks was Daddy, What If? which he recorded with his oldest son, Bobby, Jr.

A telephone call last week from Paul Mascioli of Prestige Entertainment Agencies Ltd. alerted me to the fact that he's bringing in a quartet called Chris Jason and spectrum to the Thatch Room of the Royal Oak Inn.

They're originally from California but have been playing recently in the Nevada circuit.

They are booked into the Thatch for two weeks starting Sept. 27 and will play six nights a week from 9 p.m. to 2 a.m. nightly.

□

Another phone call, this time from Ben Kopelow of Vancouver's Pacific Show Productions Ltd.

Kopelow invited me to the Colony's Coach Light Room to see Audrey, the singer-pianist he has booked into the hotel until November.

For something different and a pleasant change of pace, she's well worth the time to drop in to see and listen to her.

Statler Brothers will pay third visit

Cadets parade Monday

First parade of the fall season for 89 (Pacific) Squadron, Royal Canadian Air Force Cadets, will be held at 7 p.m. Monday in the Armory at 715 Bay.

Anyone 13 to 17 years of age interested in aviation is welcome to come along, said Major K. V. Cutler, commanding officer.

The fall program features training which prepares cadets for a career in aviation, as well as good citizenship, leadership and Sunday sports.

This summer the squadron graduated three power and three glider pilots. More than 50 cadets went to summer camp at Penhold, Alta., and Vernon, for survival training, technical work or with the band.

The squadron plans a weekend of gliding Oct. 9 to 11 at Cassidy airport.

Top 20 in Victoria

This Week		Last Week
1. I'd Really Love To See You Tonight	England Dan and J. F. Coley	(2)
2. Don't Go Breaking My Heart	Elton John and Kiki Dee	(1)
3. Baby I Love Your Way	Peter Frampton	(5)
4. I Want To Stay With You	Gallagher and Lyle	(3)
5. A Little Bit More	Dr. Hook	(8)
6. Devil Woman	Cliff Richard	(10)
7. Don't Stop The Music	Bay City Rollers	(4)
8. If You Leave Me Now	Chicago	(12)
9. Two For The Show	Trooper	(9)
10. I Only Want To Be With You	Bay City Rollers	(15)
11. Kiss And Say Goodbye	Manhattens	(6)
12. From New York To L.A.	Patsy Gallant	(17)
13. Get Closer	Seals and Croft	(7)
14. Let Her In	John Travolta	(11)
15. Heaven Must Be Missing An Angel	Tavares	(N)
16. Shake Your Booty	KC and Sunshine Band	(N)
17. Let 'Em In	Paul McCartney and Wings	(13)
18. Play That Funky Music	Wild Cherry	(N)
19. You Should Be Dancin'	Bee Gees	(14)
20. A Fifth Of Beethoven	Walter Murphy and Big Apple Band	(N)

(N) — denotes new entry onto Top 20.

Big beds popular in B.C.

VANCOUVER (CP) — Vancouver residents are sleeping longer — and wider.

City stores report queen-size beds are outselling the traditional double bed by two to one.

A queen-size bed is 60 inches wide and 80 inches long, compared with the normal double bed of 54 inches by 75. The queen size costs about $60 more.

The argument that a double bed is only twice the width of a crib always convinces buyers they need the extra stretch room, the stores report.

King-size beds, at 66 by 80 inches, are just enough larger to make them impracticable in many bedrooms and they cost at least $100 more than the queen size, which makes them a luxury item.

GILSON'S MEATS LTD.
MAYFAIR CENTRE 385-4742
Effective: Mon., Tues., Wed. Sept. 13, 14, 15.

WEEK-OPENING DOOR BREAKERS

GROUND BEEF 100% All Beef ..... 62¢ lb.
BEEF SAUSAGE Fresh ..... 49¢ lb.
PORK BACON Sliced, Super Smoke ..... 1.39 lb.
WHOLE CHICKEN Utility ..... 79¢ lb.

"THE HOUSE SPECIAL"
CHUCK STEAKS ..... 69¢ lb.
CROSS-RIB ROASTS ..... 99¢ lb.
BONELESS OVEN ROAST Tip, Round, Rump 1.59 lb.

PRICE UP A BIT, BUT HOLDING

FREEZER BEEF

	A1	Grass Fed
SIDES	99¢	79¢
HINDS	1.25	99¢

LARRY THORNE B.S.P.
COUNTER CAPS
PHARMACY IN A NEW AGE

DO WE HAVE A MEDICINE PROFILE FOR YOU?

Scabies is a very contagious skin inflammation. It is caused by a mite. The female burrows into the skin and lays her eggs in the little tunnels she makes just below the skin surface. The area feels itchy and looks chapped. Common sites are the warmer areas of the victim—groin, under arm, under-side of the wrist.
Ointments are available, and if properly used, will quickly cure this condition! The trick is to get at the burrowing mother. Because this infection can be passed around, it is important to hit it quickly! We will happily advise you. Ask us.

NOW— LOWER PRICES

FREE BLOOD PRESSURE SERVICES
12-1 TUESDAY
10-11:30 FRIDAY
AT AARONSON'S

Phone us, write us, or have your Dr. contact us, or just drop in—anytime.

AARONSON'S PHARMACY
Est. 1910
City Wide FREE Delivery
1089 FORT at COOK
WEEKDAYS 9-6 P.M.
24-HR. EMERGENCY SERVICE, CALL 388-5181.
9-11 "YOUR HEALTH IS OUR CONCERN"

Montague BRIDGMAN Ltd.
China Crystal Gifts
811 Government St. 383-0821

London Health Centre

Opens Monday, Sept. 13 at the Bay

the Bay

Announcing the opening of the London Health Centre on the Bay's downstairs Baymart floor. A brand new shop with products dedicated to your good health and nutrition. Come and see the complete selection of food supplements, herbal remedies, breakfast cereals, coffee substitutes, yogurt, herbal teas, cider vinegars, honey, fruit juices. Plus you'll find one of Victoria's most complete selections of vitamins and minerals along with health oriented literature, biscuits, and assorted beauty care products as shampoos, face masks, soaps, creams and lotions.

Choose from favorite brands like Health Supply Centre, Prewetts, Shaws, Healthcraft, Heath and Heather, Mapletons, Radiance.

Come and see us at the London Health Centre, Baymart floor, downstairs or call us at 385-1311 and give credit to your health.

Hudson's Bay Company

YARDS 'N' YARDS
FABRIC BIRTHDAY SALE
Starts Monday, Sept. 13th
Prices Effective 'til Sept. 25th

45" Poly & Cotton Broadcloth
Ideal for blouses, children's wear, quilting, bazaar items, etc. Plain colors, 10 shades to choose from. Limit: 5 yards to a customer. While stock lasts. Reg. 1.89 SPECIAL, yd. 79¢

56"-60" Brushed Denims
Doubleknit in navy, light blue, royal, green, maroon, brown, red. Reg. to 6.95. SPECIAL, yd. 4.95

108" Brushed Nylon
Repeat of a popular sell-out item. For sleepwear and sheets. Some seconds. 8 shades to choose from. SPECIAL, yd. 1.79

52"-54" Brushed Nylon
Heavier weight than above. Just right for housecoats for the whole family. Beautiful for lounging outfits and hostess gowns. Some seconds. 12 shades to choose from. SPECIAL, yd. 1.79

54"-76" T-SHIRTS KNITS
That great T-shirt look is "in" and so easy to sew up. Choose from plains, stripes, and patterns, in cottons, poly-cotton, and polyesters. Something to suit every taste.
Reg. to 4.95 SPECIAL, yd.
1.59 1.95 2.59

60"-66" Plush Velours
A luxurious feel in fabric. No limit to what you'll want to make with this great fabric. Try it for jackets, pantsuits, evening wear, housecoats, caftans, cushions, etc. 20 shades to choose from. Also, some striped. Reg. to 9.95. SPECIAL, yd. 7.95

36"-45" Corduroy
Beautiful quality. Very exciting made up for both kiddies and grown-ups. Plain, printed, and ombre shades. Reg. to 4.95
SPECIAL, yd.
2.95 and 3.49

56"-60" His 'N' Hers Doubleknit
A beautiful selection of doubleknit suiting for men's, ladies' and children's wear. Some co-ordinates and mix-match included. 100% polyester and some blends in plains, printed, checks, and patterned. Reg. to 8.95.
3.95 and 4.95 yd.

36" Cotton Prints
100% woven cotton prints, ideal for quilts, dresses, blouses, children's wear, bazaar items. SPECIAL, yd. 99¢

Look for unadvertised specials throughout the store!

CHARGEX OR MASTERCHARGE
HOURS: 9:30 a.m.-5:30 p.m. MON.-SAT.

YARDS 'N' YARDS FABRICS
9-11 28 West Burnside (at Harriet)

SPECIAL
ONE WEEK ONLY
ALL TYPES SWEATERS 1.75 EACH
RENFREW FAIRFIELD CLEANERS
1012 YATES
382-3938
384-4641
We pick up and deliver at no extra charge.
9-11

Another Experienced Stylist Joins the Margo Staff . . .

Trained in Europe, Miss Jutta moved to Victoria three years ago. Most of this time has been spent serving customers in the Gordon Head Area. Jutta extends a warm invitation to her many customers to visit her at her new location at the Margo Beauty Studio in the Shelbourne Plaza. Please phone early to ensure the services of this very popular stylist.

MISS JUTTA

MARGO BEAUTY STUDIO
Shelbourne Plaza — 477-1815
"A Business Built on Customer Confidence & Goodwill"
9-5

WILSON'S

Original English Duffle Coat by Gloverall

for children

Comfy Duffle Coats for all kinds of weather!

Gloverall duffle coats are a popular choice for children. They go happily from season to season, keeping their lovely shape and resisting wear. Wilson's offer the complete selection for boys and girls, in their favorite colors. Choose now for back-to-school, and for pre-schoolers.

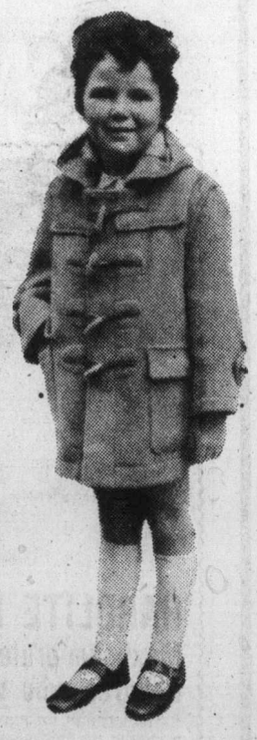

Children's Duffles
Sizes 1 to 12 years

In colors the youngsters love: red, brown, navy, camel, French navy, taupe, and loden green. Select now, while colors are available in all sizes.

$45 to $65

Full selection of Men's and Ladies' Duffle Coats also Available

Store Hours: 9:00 a.m. to 5:30 p.m. Downtown

W&J WILSON LIMITED
CHARGEX master charge
1221 Government Street (opposite Post Office) Phone 383-7177
1210 Newport Ave. (Oak Bay) Phone 592-2821
8-14

STAMP PACKET

Flowers are bursting out all over

By LESLIE DREW
Colonist Staff

Although it's months away, the groundwork is being laid now for the annual convention and show of the Royal Philatelic Society of Canada April 21-23, 1977, at Vancouver's Bayshore Inn.

BCIPEX will have 400 six-page frames and a bourse of 25 dealers from across Canada and the U.S. It will be the first time the show has been held in Vancouver (Victoria was host in 1958) and for exhibition chairman Bill Topping whose fourth such organizing effort this is, it's prodigious work that he somehow bears lightly.

The Canadian post office will be sending a six-frame display, he says; the New Zealand post office has indicated interest, and in addition to noted British Columbia collections right on home territory, there will be top-notch Canadian collections from eastern Canada.

The Royal's show is rated No. 1 in Canada and No. 2 in North America behind the American Philatelic Society show, so attendance should be high.

Hosts are the B.C. Philatelic Society of Vancouver and a string of Lower Mainland clubs. Anyone wanting information should write B. C. Topping, Box 1071, Station "A", Vancouver, B.C. V6C 2P1.

□

Flower stamps are bursting out all over. Deutsche Bundespost has chosen garden flowers for its welfare surcharge stamps coming out on Oct. 14. The four values inscribed Deutsche Bundespost will depict phlox, marigolds, dahlias and pansies, and the four values inscribed Deutsche Bundespost Berlin will show iris, wallflower, dahlia and larkspur.

The printings range from just over 4 million to just under 15 million. On the same day there will be a single stamp for Postage Stamp Day showing a posthouse sign of the postal institution at the time of the old German empire.

THEATRICAL ARTS STUDIO
Re-opening September 8th
Under the direction of
BEBE EVERSFIELD
Classes—Ballet (Russian and R.A.D. Method)
Jazz—Tap—Character
Students Registered from 4 years through
Teens and Adults
Beginners to Professional
Studio: 383-8923 Res. 385-7581

Dr. Edward J. Beatty
announces his association with
Dr. Robert O. Croll
in the practice of
ORTHODONTICS
Suite 505, 1120 Yates Street, Victoria
Telephone 383-5523

PRIVATE PILOT
Ground School Course — 30 Hours Tuition
Commencing SEPTEMBER 16, 1976
FEE — $50.00
REGISTER NOW — 656-3973
VICTORIA FLYING SERVICES
VICTORIA INTERNATIONAL AIRPORT

NEWLY ARRIVED BATH ACCESSORIES
Exciting colors in bath mat ensembles . . . intriguing combinations in brass and brown in wall and floor accessories . . . medicine cabinets in wicker and wood.
Stop in and Browse
Make Your Bath "Part of the House"
THE WATER CLOSET
1640 Oak Bay Avenue
Between Richmond and Fort
Look for the Red Awnings
595-1123
9-12 Exclusive Distributor for World Mosaic Ltd.

Saba's
Sh-h-h-h
Whisper
save during our
Whisper fall panty hose and hosiery sale
Sept. 8-18th inclusive
One size panty hose
All sheer sandalfoot.
Reg. 99c pr. sale price ... 84¢ pr. 3 pr. $2.40
Sized panty hose with panel back
All sheer reinforced toe and reinforced pant and toe and Tall Girl.
Reg. $1.59 sale price 1.35 pr. 3 pr. $3.95
Queen size panty hose
Mini (for the shorter figure) or Maxi (for the taller woman).
Reg. $1.69 sale price . $1.43 pr. 3 pr. $4.15
Knee highs
Reinforced toe and comfort top.
Reg. 79c pr. sale price ... 67¢ pr. 3 pr. $1.98
Anklets and footsox
Perfect with slacks!
Reg. 69c pr. sale price ... 58¢ pr. 3 pr. $1.69
Available in popular shades of Downtown only
Ultra sheer Monvelle support panty hose. Small, average, tall & queen size. Amberglow, classic beige, taupemist.
Reg. $4.50 pr. sale ..... $3.82 pr.
Visit our Hosiery Department today!
1130 Douglas St. 384-0561
Use your Saba Charge Card, Chargex or Master Charge
9-12

THE SLIM GOURMET

CALORIE-CONSCIOUS COOKING

By Barbara Gibbons

A lot has been written lately about "slow cookers", so today we thought we'd talk about the pot that cooks in hardly any time at all . . . the pressure cooker.

Like the crock cooker, the pressure cooker has a lot to offer today's away-all-day cooks. It's very adept at making great meals out of inexpensive (and nonfattening) foods. It saves energy (yours and the utility company's) and doesn't heat up the kitchen.

The pressure cooker's chief advantage is that it cooks in one-third the usual time. Thus, a dish that normally takes an hour's worth of cooking is ready in 20 minutes . . . sort of like a poor man's microwave oven!

The pressure cooker was one of the first women's liberationists. Back in the Second World War it helped toiling Tillies go off to the munitions factories. Later its popularity abated but now it's coming back stronger than ever.

Several brands are on the market, both North American and imported, top-of-the-range or plug-in automatics. Our personal preference is one with a nonstick finish, since that will help you save calories by allowing you to brown meats without added fat.

Whatever brand you buy, it's important that you read and fully follow the manufacturer's directions for use. Back in January, 1973, Consumer's Union tested available brands and found them quite safe when properly used.

Here are two favorites, made the quick and easy low-cal way with a pressure cooker. Both are low-fat cholesterol-wary, too!

BEEF BOURGUIGNON

2½ pounds lean beef stew (fat-trimmed bottom round cut in cubes)
1 cup burgundy or other red wine
1 cup water
2 teaspoons salt, coarsely ground pepper to taste
1 bay leaf
¼ teaspoon poultry seasoning
1 pound carrots in 3-inch lengths, fresh or frozen
8-ounce can small boiled onions, drained
1 cup sliced mushrooms, fresh or canned
2 tablespoons fresh chopped parsley (optional)

Use a nonstick pressure cooker, or coat the interior with cooking spray for nonfat frying. Add the beef cubes and heat over moderate flame until the meat begins to brown. Stir in to keep from sticking.

Add wine, water, salt, pepper and bay leaf and poultry seasoning. Cover and cook under pressure 7 minutes. Reduce pressure. Uncover. Stir in onions and mushrooms. Cook — uncovered — stirring frequently until the liquids reduced to a sauce. Stir in parsley at the last minute. Serves eight, 223 calories each.

LOW-FAT SPAGHETTI

1 pound lean ground beef round
3 cups water, divided
12 ounces (2 six-ounce cans) tomato paste
16 ounce can tomatoes, broken up
5 onions, sliced
4 cloves garlic, chopped
1 teaspoon salt
teaspoon red pepper (optional)
1 tablespoon oregano or mixed Italian seasonings.

In a nonstick pressure cooker over moderate heat, brown the chopped meat in one solid piece. When underside is browned, break up the meat into chunks and continue cooking until chunks are browned. Add one cup water, then drain off into a cup. Set aside until all the fat has risen to the surface. Drain and discard the fat, using a bulb-type baster. Return the fat-skimmed liquid to the pressure cooker and add remaining ingredients. Cover and cook under pressure for 20 minutes, following manufacturer's directions.

Reduce pressure, following manufacturer's directions. (If thicker sauce is desired simmer uncovered until sauce reduces. Serve on hot tender-cooked protein-enriched spaghetti. Serves six, 196 calories each. One cup tender cooked spaghetti adds 155 calories. (Extra sauce may be frozen.)

ESQUIMALT SPORTS CENTRE CURLING CLUB
REGISTER NOW
CURLING LEAGUES START SEPT. 30

OPENINGS AVAILABLE NITE OR DAY OF YOUR CHOICE FOR MIXED LADIES'—MEN's—SENIORS' LEAGUES PHONE 386-3261 for info. Free Clinic Sept. 25-29
BEGINNERS WELCOME
9-5

HARDLITE LENSES . . .
Maximum protection for Children who wear Glasses
• Shatterproof for maximum eye protection.
• Lighter on their faces. Only half the weight of ordinary lenses.
• $5,000.00 warranty against eye injury.
• Available in all prescriptions.
PRESCRIPTION OPTICAL
Seven Locations to Serve You
9-11

AVRIL JOHNS SCHOOL OF BALLET
Recommencing September 7th
CLASSICAL BALLET—MODERN JAZZ
Classes located in
CADBORO BAY — VIEW ROYAL
CEDAR HILL AND CAREY RD.
Children — Teens — Adults (Beginner to Advanced)
Also daytime adult classes
FOR INFORMATION AND REGISTRATION
PHONE 598-8179
Weekdays 9 a.m. to 11 a.m. or 8 p.m. to 9 p.m.

CAREER EXPO
is for adults too

The Greater Victoria School Board is holding its second Career Expo, presenting first-hand information on many occupations by people in the businesses.
Career Expo was organized for high school students, but the general public is invited too. If you are thinking of training or re-training for a new job, come have a chat.

Sept. 13-15
1:00 p.m. to 4:30, and 6:30 p.m. to 9:30
Esquimalt Sports Centre

EXHIBITORS

Armed Forces
Canadian Forces Recruiting

Health services (medical)
B.C. Chiropractic Society
Canadian Physiotherapy Ass'n
B.C. Dietetic Ass'n
Registered Nurses Ass'n
Victoria Medical Society

Natural resources
B.C. and Yukon Chamber of Mines
Council of Forest Industries
B.C. Petroleum Ass'n
B.C. Hydro

Construction and Manufacturing
Architectural Inst. of B.C.
Willis, Cunliffe & Tait
Yarrows Ltd.

Personal services
Lydia Lawrence Fashion Inst.
International Hairdressing School Ltd.

Professions
Evangelical Pastors' Fellowship
Greater Victoria Teachers' Ass'n.
Victoria Bar Ass'n.

Fine Arts
Professional Photographers of B.C.
Bastion Theatre

Food Services
Victoria Academy of Chefs de Cuisine
Canadian Restaurant Ass'n.

Retail
Simpsons Sears Ltd.

Financial Services
Royal Bank of Canada
Bank of Montreal
Canadian Imperial Bank of Commerce
Society of Industrial Accountants of B.C.
Canada Life Insurance Co. Ltd.

Public Service
Provincial Ambulance Service
Canadian Penitentiary Service
Municipality of Saanich
Greater Victoria School Board
Dept. of Manpower and Immigration

Government Service
Government of British Columbia
Attorney-General
Consumer Services
Education
Forestry
Human Resources
Provincial Museum
Transport and Communication
Public Service Commission

Transport and Communication
Air Canada
Pacific Western Airlines
Victoria Flying Services
Reliable Transfer
C-FAX

Law Enforcement
R.C.M.P.
Greater Victoria police forces

Post Secondary Education
Camosun College
University of Victoria
Simon Fraser University
B.C. Institute of Technology

Fourth book first in six years

Lansdowne's Birds of West Coast published

By STEVE HUME
Colonist Reporter

Although he has no formal training and little instruction in drawing birds, people are saying he's the finest painter in his field in the world.

His lifesize paintings have been described as "breathtaking in their anatomical accuracy."

James Fenwick Lansdowne's Birds of the West Coast, Volume One, a lavishly-produced volume of this Victoria artist's paintings, drawings, and commentaries, has just been published.

Lansdowne has lived on Vancouver Island since he was a child.

Lansdowne cannot remember a time when he did not draw or when the Island birds were not familiar to him.

He had little instruction in drawing. What encouragement he needed he got from his artistic mother, Edith Lansdowne, who also lives in Victoria.

When Lansdowne was 10 months old he was paralyzed by polio. A series of spinal fusions eventually enabled him to walk with the aid of crutches. As a youngster he spent his summers studying the ornithological collection at Viktoria's Provincial Museum.

He wasn't interested in school subjects or in art school.

When he was 15, the provincial museum sponsored the first showing of his work.

Today his paintings are shown internationally in major galleries and museums, and belong to numerous private collections, Prince Philip's among them.

An exhibit of the drawings and paintings that appear in Birds of the West Coast, Volume One, will be shown at the Centennial Museum in Vancouver Sept. 3 to 28.

Birds of the West Coast, Volume One, is Lansdowne's fourth book, his first in six years. He is currently working on its follow-up volume. Volume One contains 52 full-page color plates, four fold-out color plates, and 52 pencil drawings reproduced in duotone.

His other books are Birds of the Northern Forest (1966), Birds of the Eastern Forest, Volume 1, (1968), and Birds of the Eastern Forest, Volume 2 (1970).

Lansdowne, who paints with gouache, a type of watercolor, usually uses heavy watercolor paper, but is starting to use canvas now because of its larger size.

"I'm painting herons and pelicans, the bigger birds, for Volume Two. It's exciting, it's more of a challenge," Lansdowne said this week at his home in Victoria.

He never paints from photographs, though he can get ideas for postures and positions from a photo.

—Colonist photo by Alex Barta

Lansdowne at work in his studio

If his friends come across a dead bird, they'll bring it to him. It's easier to study a still subject than a moving one, he said.

Lansdowne's method of preserving it is simple, and retains its appearance better than taxidermy. He injects the bird with formaldehyde and places it in a freezer. The combination of cold and formaldehyde dries out the tissues and keeps the bird looking lifelike.

Lansdowne is a conservationist, a lover of animals and nature. His paintings, and the artistic energy working behind them, testify to that.

He is in total support of Canada's Greenpeace missions.

He doesn't collect paintings and he doesn't own any caged birds.

He disapproves of hunters and hunting, but not the pleasures related to being outdoors — the enjoyment of fresh air, the trees and sunshine.

He doesn't believe there can be any excuse for killing wild animals, and he wishes people wouldn't do it.

"Some animals are so few now," he lamented.

Charity auction

The Battin Fielding Memorial Club's annual charity auction and bazaar has been set for Saturday, Sept. 18, at the centre at 880 Vernon.

The official opening by Mrs. George Pearkes will take place at 1:30 p.m. Stalls, refreshments at popular prices with unlimited free refills of coffee and tea, will be combined with the action.

Each year the club appeals to Victoria businesses for goods to be auctioned off, with proceeds going to the new activity centre for the handicapped in Victoria, which is to open early next month.

The auction action starts at 2:30 p.m., and a draw for several prizes will be held at 4:30 p.m. at the bazaar.

JUBILEE YARN BARN
Fall Wool Sale
CONTINUES
Buy Now for Christmas Knitting
88¢ 1.88 2.88
Browse through the shop and you'll find knitting bargains everywhere. Start knitting gifts now!
Baby Sayelle 1-oz. Balls 4/2.88
Ban-Lon Knitting Wool — 7 oz. 2.88
Beehive Tapestry Wool ..... 4 sk. 88¢
LOPI Tweed Only 3½-oz. ball 2.88
Grand Six Knitting Wool 6 oz. 1.88
Pure Wool 4-Ply Knitting Wool Limited colors, 2 oz. 4/1.88
JUBILEE YARN BARN
1771 Fort St. 9-11 595-8912

THE London Silk Co. Ltd.
PURR-SUEDE
Totally machine wash and dry or dry clean. 12 colors. 45" wide.
Single faced $11 yd.
Double faced $14 yd.
Check Our REMNANTS for new additions
Bank Americard Phone 382-1125
CHARGEX
American Express MasterCharge 1439 Douglas
9-11

CAPITAL SUPER FOODS
50 WEST BURNSIDE
OPEN DAILY 9 TO 9
5124 CORDOVA BAY RD.
Cordova Bay Plaza
OPEN MON., TUES., WEDS., SAT. 9 to 6; THURS., FRI. 9-9; SUN. 11-5
We reserve the right to limit quantities.
Prices Effective Sept. 12, 13, 14, 15
FRASER VALLEY BUTTER lb. 69¢
WITH $10 ORDER OR OVER. LIMIT ONE. WED., SEPT. 15 ONLY.
CHUCK STEAK Canada Grade A Beef Full Cut Bone In ..... lb. 79¢
CROSS RIB ROAST Canada Grade A Beef ..... lb. 1.19
Fresh Lean GROUND CHUCK .. lb. 89¢
Ready To Eat HAM Whole or Shank ... lb. 1.09
Butt ..... lb. 1.14
Clark Tomato and Vegetable SOUP 5 10-oz. tins 1.00
Weston CRACKERS Salted and Not Salted .. 1 lb. 69¢
Northern Light HONEY Unpasturized 2 lbs. 1.59
7 UP New 1.5 litre (52.8 oz.) Plus 30¢ Bottle Deposit ..... 49¢
Hunts TOMATO SAUCE 3 14-oz. tins 1.00
PILCHARDS Clover Leaf in Natural Oil 4 15 oz. 1.00
Hunts TOMATO PASTE 4 5½-oz. tins 1.09
Hershey INSTANT CHOCOLATE 2 lbs. 1.59
Local White CAULIFLOWER 3 FOR 1.00
Extra Fancy Early McINTOSH APPLES 4 lbs. 1.00
TOP VALUE FOR YOUR MONEY!

TAKE OFF. WITH THE WORLD'S MOST EXPERIENCED WAISTLINE.
The Weight Watchers® Organization.
More than 5,000,000 hours of classroom experience.
More scheduled departures to your goal weight than any other organization. (Which means a meeting time and location that's right for *you*.)
19 Personal Action Plan™ "modules" to help you stay on course between meetings.
And more.
After all, when you finally decide to get away from your weight problem, doesn't it make sense to go First Class?
WEIGHT WATCHERS The Authority.

YOU'RE THIS CLOSE TO LOSING WEIGHT:
*Langford Centennial Hall 1011 Goldstream Tues. 7:00 p.m.
*First United Church 923 Balmoral Tues.—7:00 p.m., Wed.—7:00 p.m.
*Norway House 1110 Hillside Ave. Thurs. 1:00 p.m., Thurs.—7:00 p.m.
*Esquimalt United Church 500 Admirals—Mon.—7:00 p.m.
*Saanich Library, 880 Seymour Ave., Wed.—10:00 a.m.
For further information, dial direct—toll free 112-800-663-3354

Welcome Back to Music!
ENROLL NOW!
★ 24 YEARS PROFESSIONAL INSTRUCTION
★ RENTALS AVAILABLE
★ OPEN 'TIL 9 MON. THRU FRI., SAT. 5:30
★ DRIVE IN — PARK FREE
ORGAN • PIANO • ACCORDION • GUITAR
FLUTE • SAXOPHONE • CLARINET
TRUMPET • TROMBONE • DRUMS
VIOLIN • BANJO • MANDOLIN
Bernie Porter Music Ltd.
725 CALEDONIA
Near the "Bay" 9-4 382-9542

VILLAGE SHOES
2238 OAK BAY AVENUE "In The Village"
GREB Hush Puppies
Wedge leather with plantation crepe sole. Narrow and medium widths 6-11.
Priced at only 18.95
Men's and Ladies' HUSH PUPPIES A good range of sizes on sale now at only 15.95
8" BOOT "Golden Glove Elk." Cushion arch insole. Oil-resistant crepe sole. Leather welt. Price 20.00
6" BOOT Same as above. Price . 18.00
9-12

Daisy...Daisy...Come Get These
OLD FASHIONED BARGAINS
$1.49 DAY TUESDAY
TUES., SEPT. 14
1 PAIR PANTS or 1 SUIT JACKET
1 SKIRT or 1 SPORT JACKET
1 SWEATER or 3 TIES
YOUR CHOICE CLEANED FOR 1.49
20% DISCOUNT ON ALL OTHER DRYCLEANING
Personal or Household
N.B. We reserve the right to surcharge garments requiring special attention
One HOUR "MARTINIZING"® CERTIFIES THE MOST IN DRY CLEANING
AT ALL 8 LOCATIONS IN VICTORIA:
Colwood Plaza 478-3014
Esquimalt Plaza 386-8641
Fairfield/325 Cook 384-5031
Jubilee/1771 Fort 595-8912
Royal Oak Plaza 479-4041
Town & Country/3457 Saanich 388-9821
Hillside Plaza 595-3722
University Heights Plaza 477-8323
9-12

Poke's at pupils, not pigs

WEST VANCOUVER (CP) — Ernie and Bert, two pigs who thrived on the leftover lunches of West Vancouver secondary school students last spring, were dining illegally.

The federal agricultural department says the two hogs, 200 pounds each when they were slaughtered last June, shouldn't have been fed raw garbage.

The garbage should have been cooked first.

If the school wants to continue its pig-raising project, it will need a federal licence.

"Such licences are only granted after certain conditions are met," wrote Dr. H. E. Knapp, regional veterinarian for the department, in a letter to school district superintendent E. M. Carlin.

The meat of Ernie and Bert — the names were supplied by the students who raised them — was tested at the University of British Columbia.

"It was as good or better than the meat on the pigs the university raises scientifically," said Ann Barker, the parent who allowed the pigs to be kept in the backyard of her home during the three-month project.

Dr. Ross Marra, regional supervisor of the agriculture department's health of animals branch in Vancouver, said he didn't doubt the meat quality was excellent.

But quality of meat for human consumption isn't the point, he said. It's quality of garbage for pig consumption that troubles the department.

Certain viruses, especially those causing swine vescular disease and hog cholera, can be found in garbage, said Marra.

As for Ernie and Bert, their smoked hams and cured bacon was sold last summer to the teaching staff at the school and $112 was placed in the school's pig fund.

There is another 250 pounds of fresh pork roasts, chops and sausage deep frozen. It is to be auctioned later this month at the first meeting of the parent-teacher group.

Wine guide criticizes B.C. shelter

NORTH VANCOUVER (CP) — A new B.C. wine and spirits guide published Friday said the B.C. Liquor Control Board should buy all but the choicest B.C. vineyards and allow provincial wineries to use a majority of cheaper imported grapes.

"Then we'd know if they could make a wine," the publication said.

Author of the article is Roland Morgan. The 220-page guide is published by Sterling Newspapers Ltd. of North Vancouver.

The guide said shelter for B.C. wine products is not resulting in any benefit to B.C. wine consumers.

It said the average price of a 26-ounce red Canadian table wine in B.C. was 11 cents more than anywhere else in Canada and it competes with only 10 imported wines under $3. That compares with 101 that Ontario wines must compete with.

FAMILY AMUSEMENT PALACE
3220 Douglas Street
Newly renovated and
UNDER NEW MANAGEMENT
HOURS: 12 Noon to 12 Midnight
7 Days A Week.

BE MY HERO

Or villain or heroine or heroine's friend. Be a sweet young lady or a not so sweet young lady. We are looking for actors, singers, musicians for St. Luke's forthcoming melodrama DIRTY WORK AT THE CROSSROADS, due for production in November. If you are interested in a fun production, Phone Ted Gaskell at 658-8726, or attend the reading Wednesday, September 15 at St. Luke's Hall at 8 p.m. We need a pianist, percussionists and violinists, as well as production crew.

Come and twirl your moustache, or shrink like a violet, we'd like to see you.

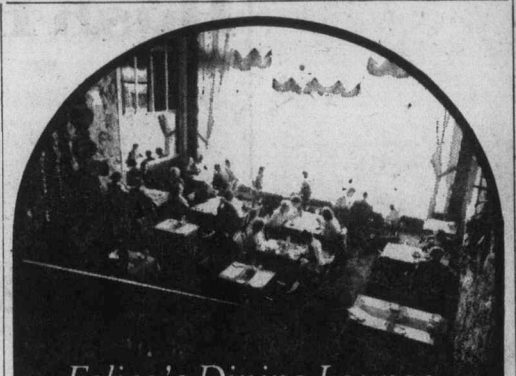

Felice's Dining Lounge
Gourmet meals
served in our elegant surroundings overlooking
VICTORIA'S BEAUTIFUL INNER HARBOUR
Dinner 7 days a week 5:30 to 11 p.m.
385-4497 1218 Wharf St
Luncheon Monday to Friday 11:30 a.m.

Today
VANCOUVER FLOATING BOAT SHOW
Bayshore Inn Marina September 11 thru 19
Daily-Noon 'til Dusk
Admission $3.00 Under 12yrs., free, with adult.
Vancouver floating Boat Show

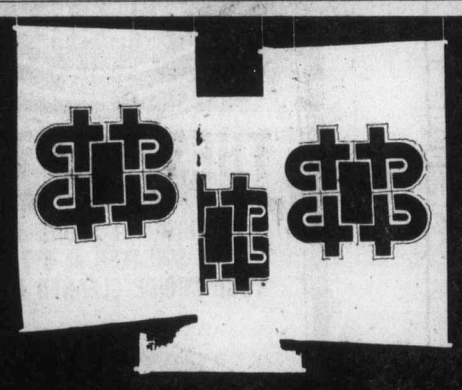

Follow the Bastion Banner to the finest entertainment in town

A great season

THE ROAR OF GREASEPAINT THE SMELL OF THE CROWD
OCTOBER 8-16
A hit musical filled with laughter, dancing, love and even a few tears
A STITCH IN TIME
NOVEMBER 12-20
A magnificent French farce
ABSURD PERSON SINGULAR
DECEMBER 23 AND DECEMBER 25-JANUARY 1
A Broadway smash guaranteed to fill your holiday with laughter
RICHARD III
FEBRUARY 4-12
A powerful drama
THE GLASS MENAGERIE
MARCH 11-19
A tender magical play
MY FAT FRIEND
APRIL 15-23
Another Broadway comedy hit filled with surprise and adult humour

NEED WE SAY MORE!

SUBSCRIBE NOW

6 plays for the price of 5, no lineups, no sold out signs, the best seats, membership included to the Take 5 Club, discount prices to other theatre events, plus exchange privileges. All this plus the best professional theatre ever offered in Victoria.

JUST WATCH US
For further information phone or write
BASTION THEATRE
1002 Wharf St., Victoria, B.C. V8W 1T4 Phone 386-8301

For Everything There Is a Season . . .

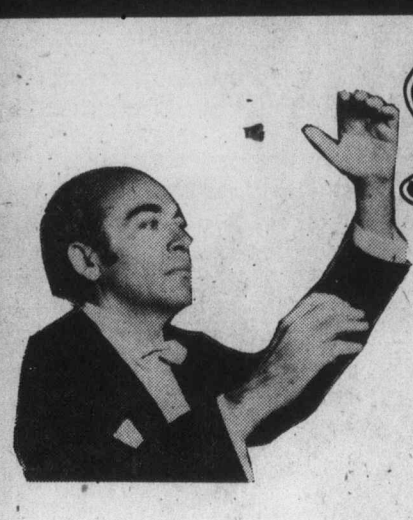

VICTORIA Symphony
CONDUCTOR LASZLO GATI
1976/77 season

THE ORCHESTRA
VICTORIA SYMPHONY ORCHESTRA CONDUCTOR LASZLO GATI — Under Maestro Gati's direction, our orchestra is one of the TOP FIVE IN CANADA.

THE SOLOISTS
WORLD FAMOUS — Their talents are awe-inspiring . . . ENTREMONT, OISTRAKH, YEPES, KUERTI, GIORGIO TOZZI, STARYK, BADURA SKODA, AND MANY, MANY MORE.

THE MUSIC
The Greatest of the Immortal Classics, BEETHOVEN, TCHAIKOWSKY, WAGNER, SCHUMANN, MOZART, BRAHMS AND THE MOST BRILLIANT OF THE NEW . . . HOHVANESS, HINDEMITH, COPLAND, NEILSEN.

INSPIRED PROGRAMMING — SUPERB MUSIC
THE UNFORGETTABLE CONCERTGOING EXPERIENCE
GALA SERIES — 12 CONCERTS

OCTOBER 3-4
VLADIMIR ORLOFF —Cellist
ALLAN PURDY —Narrator
Euryanthe Overture ..... Weber
And God Created Great Whales Hovhaness
Concerto for Cello and Orchestra in A Minor ..... Lalo
Symphony No. 4 in F Minor, Op. 36 ..... Tchaikovsky

OCTOBER 24-25
EDUARDO RAHN Guest Conductor from Venezuela
JANE COOP —Pianist
Egmont Overture ..... Beethoven
Piano Concerto No. 4 in G Major, Op. 58 ..... Beethoven
Symphony No. 3 "Rhenish", E Flat Major, Op. 97 ..... Schumann

NOVEMBER 14-15 (Nov. 16)
STEVEN STARYK World famous Canadian violinist
Cosi Fan Tutte, Overture ..... Mozart
Concerto for Violin ..... Srul Irving Glick (World Premier)
Symphony No. 9 in E Minor, Op. 95 from "The New World" ..... Dvorak

NOVEMBER 28-29 (Nov. 30)
MEMBERS OF THE GEORGIAN TRIO
TAMARA GABARASHVILL —Cellist
MARINA MDIVANI — Pianist
ZORIA ZUHMYRZAEVA —Violinist
Adagio and Fugue in C Minor, K 546 Mozart
Concerto in C Major for Cello and Strings ..... Haydn
Violin Concerto No. 3 ..... Mozart
Piano Concerto No. 3 in C Minor, Op. 37 ..... Beethoven

DECEMBER 12-13
MAURICE ABRAVANEL Guest Conductor
American Salute ..... Gould
Adagio for Strings ..... Barber
Billy the Kid ..... Copland
Symphony No. 9 in C Major "The Great" ..... Schubert

JANUARY 9-10 (Jan. 11)
ANTON KUERTI —Pianist
William Tell Overture ..... Rossini
Edge of the World ..... Weinzweig
Concerto for Piano in A Minor, Op. 54 ..... Schumann
Symphony No. 4, Op. 29 "The inextinguishable" ..... Nielsen

JANUARY 23-24
THE AMITY SINGERS
North Country ..... Harry Somers
Pavane ..... Faure
Serenade to Music ..... Vaughan Williams
Symphony No. 1 in C Minor, Op. 68 Brahms

FEBRUARY 6-7 (Feb. 8)
GIORGIO TOZZI —Bass-baritone
Hungarian March from "The Damnation of Faust" ..... Berioz
La Calunnia—from Barber of Seville Rossini
And other famous operatic arias
Siegfried's Forest Murmurs ..... Wagner
Siegfried's Rhine Journey from "Gotterdammerung" ..... Wagner
Venusberg—Music and Bacchanale from "Tannhauser" ..... Wagner

FEBRUARY 20-21 (Feb. 22)
PAUL BADURA SKODA Pianist
Symphony No. 35 ..... Mozart
Music for Strings, Percussion, and Celeste ..... Bartok
Concerto for Piano No. 24 Mozart

MARCH 13-14 (Mar. 15)
IGOR OISTRAKH Violinist
"L'Apres Midi d'un Faun" ..... Debussy
Concerto No. 2 for Violin and Orchestra (1938) ..... Bartok
Symphony No. 8 in F Major, Op. 93 ..... Beethoven

MARCH 16-17 (Wed.-Thurs.)
PHILLIPE ENTREMONT Pianist
Maya ..... Symonds
Concerto No. 13 in C major, K415 Mozart
Nights in the Gardens of Spain .. de Falla
Concerto No. 1 in B Flat Minor, Op. 23 ..... Tchaikovsky

APRIL 3-4
NARCISO YEPES Spanish guitarist
Carnival Overture ..... Oskar Morawetz
Water Music ..... Handel
Concerto for Guitar "Aranjuez" .. Rodrigo
3 Dances from "The Three Cornered Hat" ..... de Falla
Symphonic Metamorphoses on Themes by Weber ..... Hindemith

mini one
6 CONCERTS Sunday, 2:30 p.m. Monday, 8:00 p.m. Oct. 3-4; Nov. 14-15; Dec. 12-13; Jan. 23-24; Feb. 20-21; March 16-17; Wed.-Thurs. See gala series for complete program details.

mini two
6 CONCERTS Sunday, 2:30 p.m. Monday, 8:00 p.m. Oct. 24-25; Nov. 28-29; Jan. 9-10; Feb. 6-7; March 13-14; April 3-4; See gala series for complete program details.

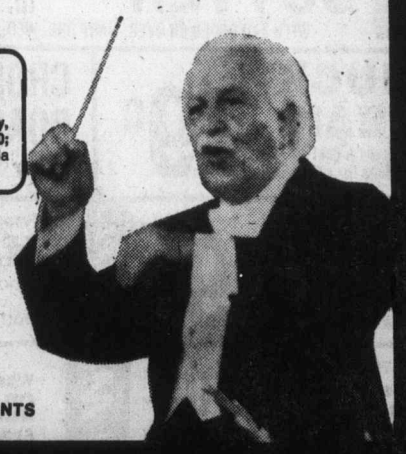

ALL CONCERTS AT THE ROYAL THEATRE. SUNDAYS 2:30, MONDAYS 8:00

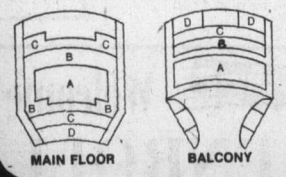

MAIN FLOOR BALCONY

AREA	GALA SERIES	MINI 1	MINI 2
A	$72	$42	$42
B	$56	$31	$31
C	$50	$27	$27
D	$36	$20	$20

SPECIAL DISCOUNTS FOR MINCOME AND STUDENTS

ALL THIS IS IMPRESSIVE BUT THERE'S MORE
AS A SUBSCRIBER YOU WILL
SAVE 25%
Over Single Tickets
HAVE FIRST CHANCE TO OBTAIN SEATS FOR . . . OUR SENSATIONAL du MAURIER POPS SERIES INCLUDING ARTHUR FIEDLER AND GORDON MACRAE and for our two special attractions
VERDI'S LA TRAVIATA with the CANADIAN OPERA COMPANY AND HANDEL'S "MESSIAH" featuring top Canadian Soloists

order form Mail orders to:
The Victoria Symphony, 748 Johnson Street
Victoria, B.C. V8W 1M1 Phone 385-6515
PLEASE RESERVE ..... TICKETS AT $ ..... TOTAL
☐ I enclose my cheque or money order payable to the Victoria Symphony for $ .....
☐ Please bill my Eaton's Account No. .....
Signature .....
LOCATION DESIRED
☐ Balcony ☐ Main Floor ☐ Right ☐ Left ☐ Centre
SERIES DESIRED
☐ Gala ☐ Sun. ☐ Mon. ☐ Mini I ☐ Mini II ☐ Sun. ☐ Mon
All orders must be accompanied by a stamped, self-addressed envelope.
SUNDAY/MONDAY SERIES TICKETS ARE NOT INTERCHANGEABLE
JUST FILL IN THE FORM, SEND IT TO US — WE DO THE REST

Make Symphony '76 Your Season For Music

Bulletin Board

C.A.R.S. drive to open

The B.C. opening of the 1976 Canadian Arthritis and Rheumatism Society's drive for funds will be a fun event at 11 a.m. Monday on the Broad Street Mall downtown.

Ray Hadfield, this year's honorary provincial campaign chairman, will drive an occupational therapy van through a ribbon of helium-filled balloons to declare the $400,000 B.C. campaign under way.

After the balloons have cleared, until 2:30 p.m., Mildred Jeffery, public information director of C.A.R.S. from Vancouver, and Marilyn Spargo, supervisor of occupational therapy for B.C., will be in the van on the mall to answer general questions about the two crippling diseases.

C.A.R.S. is a participating agency of the United Way, whose Greater Victoria campaign also starts this week.

The event on the Broad Street Mall is one of many aimed at highlighting Handicapped Awareness Week in Victoria.

The Victoria Chapter National Secretaries Association, will meet Wednesday at the Mahogany room, Strathcona hotel, at 5:30 p.m. Guest speaker is Norman Dressman, Victoria's weatherman.

SUPERANNUATED

Victoria branch of the Federal Superannuates National Association will meet Tuesday at 2 p.m. in the Silver Threads Centre, Fisgard.

NATURAL HISTORY

Victoria Natural History Society meets Wednesday at 8 p.m. in the Newcombe auditorium. Dr. James Hatter will speak on wildlife management.

WOMEN'S INSTITUTE

Colwood Women's Institute will meet in the institute's quarters at Colwood Hall Wednesday at 1 p.m. Plans for the annual Christmas bazaar will be discussed.

ARTS DISPLAY

Maples Gallery, West Saanich and Keating Cross Roads, Brentwood Bay, is running an exhibition of new works by gallery artists from Sept. 14 to 22.

GEMSTONES

Victoria Lapidary and Mineral Society meets Manday at 8 p.m. in Belmont Avenue United Church, 2023 Belmont.

SONS OF SCOTLAND

Sons of Scotland, Camp Balgownie 204, will meet Friday at Norway House, 1110 Hillside at 8 p.m.

RECEPTION

University Women's Club of Victoria will hold a reception for old and new members at the home of Mrs. L.W. Alexander, 1587 Rockland, Wednesday from 7:30 to 10 p.m.

COUNCIL OF WOMEN

Victoria Council of Women will meet Monday at 2 p.m in the Salvation Army Citadel on Pandora. Meeting topic will be highlights of the International Council of Women's triennial conference.

ALUMNI LECTURE

Paul Coetzee, information counsellor with the South African embassy in Ottawa, will speak on South Africa's policy of multinational development at a meeting of the UVic Alumni Association Thursday, at 7:30 p.m. in the Gold Room, UVic commons block.

LEGAL SECRETARIES

Victoria Legal Secretaries' Association's dinner meeting at 6:15 p.m. Tuesday at Four Seasons Restaurant, 634 Humboldt, will be addressed by Professor Keith Jobson, UVic law.

PENSIONERS

Capital City branch 135 of the Old Age Pensioners Organization will meet Monday at 1:30 pm. at the Elks Hall, Cormorant.

LEGION AUXILIARY

Ladies Auxiliary 7 of Britannia Branch, Royal Canadian Legion will hold a birthday party and general meeting Tuesday at 7 p.m in Upper Elks Hall, 732 Cormorant.

BRITISH ISRAEL

Mrs. Dorothy Abraham will speak Sunday at 3 p.m. at a meeting of the British Israel World Federation in the Dominion Hotel, Yates, on the healing of the nation.

VOLUNTEERS NEEDED

Victoria Boy's and Girls' Club is looking for volunteers to work with young people in recreation. Volunteers could teach a new craft, go hiking or camping or coach sports. Those interested should phone 383-1101.

LEISURE CLUB

Cordova Bay Leisure Club will resume activities at Cordova Bay United Church on Thursday afternoon from 1:30 to 4 p.m. The club welcomes anyone who would enjoy an afternoon of companionship, crafts, hobbies, painting or cards.

NURSES MEET

Registered Nurses Association, B.C., meets Tuesday at 7:45 p.m. Tuesday in St. John Ambulance Hall, 941 Pandora. A report on the 1976 convention in Halifax and information on labor relation will be discussed.

TRAFALGAR LEGION

Ladies Auxiliary 42 to Royal Canadian Legion Trafalgar branch will meet Thursday at 7:30 p.m. in the auditorium, 1417 Broad.

ENTERTAINMENT GUIDE

BUTCHART GARDENS OPEN EVERY DAY OF THE YEAR. NOW 9 a.m. to 9:30 p.m. Many pleasing features combine to add to your pleasure. Your regular admission covers them all. Sparkling Entertainment . . . Ross Fountains in their majestic "Ballet To The Stars" . . . Romantic after-dark illumination . . . 6 different Gardens: Fabulous Sunken, English Rose, Stately Italian, Quaint Japanese, Lake Garden and the Great Stage Show Garden . . . plus the Begonia Bower. Show Greenhouse and fascinating gift and Seed Shop. Come Early! See It All! It's the thrifty way to enjoy the Gardens.

BUTCHART GARDENS RESTAURANT. Open every day 11 a.m. to 7:00 p.m. (Sorry, no reservations.) Coffee Bar Service always available.

MONDAYS THROUGH FRIDAYS — "The Butchart Gardeners," 6 to 8 p.m. Walt Disney Cartoons at dusk. Night illumination from dusk.

BUTCHART GARDENS. KNOWN THROUGHOUT THE WORLD FOR THEIR INCREDIBLE BEAUTY . . . EVER CHANGING, ALWAYS LOVELY! — Skillful planning, constant replanting, dedicated gardeners pooling their ideas and knowledge, keep them that way week after week, season after season.

BUTCHART GARDENS — MOST GRACIOUS WAY TO ENTERTAIN YOUR FRIENDS. PLAN NOW!

THE OLD FORGE. Dancing 6 nights a week to the fabulous "Brothers Forbes and Friends," in one of Canada's largest and most luxurious night clubs. Located in the Strathcona Hotel along with their famous discotheque and restaurant. Douglas at Courtney Street. 383-7137.

ROYAL OAK INN. Enjoy delicious food in our Strathmore Dining Room and Toby Jug Coffee Shop. Please call for further information 658-5231, 4670 Elk Lake Dr.

BRITISH COLUMBIA FOREST MUSEUM — 1 mile north of Duncan on the Trans-Canada Highway. This 40-acre outdoor museum includes an extensive collection of historic logging equipment and an operating 1½ mile railroad. Open daily 10 a.m. to 5:30 p.m. with steam trains running weekends, gas trains week days.

SALMON FISHING — Experienced guides, large boats. Free Coffee, tackle, bait, Oak Bay Salmon Charters, 598-3366, 592-4164.

WANTED
Choral Director & Pianist
required by adult mixed chorus. Contemporary Music Practices Monday eves. 598-3869

Family Style DINING
"A New Look But The Same Fine Food at Reasonable Prices!"
SCOTT'S RESTAURANT
650 Yates at Douglas
OPEN 24 HRS. EVERY DAY

CJVI/900 presents
IN PERSON!
THE STATLER BROTHERS ★★★★
WITH SPECIAL GUEST STAR BOBBY BARE
SATURDAY-SEPTEMBER 25
ROYAL THEATRE
Shows at 7 p.m. and 9:30 p.m.
tickets now on sale at Memorial Arena
$4.50, $5.50, $6.50
9-4

ANNOUNCING OUR EXPANSION! OUR STORE IS BIGGER TO SERVE YOU BETTER WITH MORE STOCK!
GROCERIES
OPEN 24 HOURS AT QUONLEY'S
GOV'T. at FISGARD
10-9 2-3 8-7 4-5 1-6

★ Mrs. DANIELLE'S ★
DISCO
Hours 11 p.m.-5 a.m.
Open Thursdays to Sundays inclusive.
563 Johnson Street
(Inside Oriental Alley)

HARPO'S
TUES., SEPT. 14 - SAT., SEPT. 18
DANCING TO
"NIGHT HAWKS"
CHICAGO BLUES BAND
MONDAY 13th
LOCAL MUSICIANS TALENT NIGHT
(NO COVER)
"BRING YOUR OWN INSTRUMENT
Doors 8 p.m.
15 Bastion Square
385-5333

FAMOUS ARTISTS
ROYAL THEATRE
WEDNESDAY, SEPT. 29 AT 8:00

GLENN YARBROUGH
AND THE ORIGINAL LIMELITERS
$6.50, $5.50, $4.50
Tickets now on sale at
The Arena Box Office;
McPherson Playhouse & Eaton's
FAMOUS ARTISTS

KARTLAND IS FAMILY FUN!
BRING THE KIDS
and have a good time together!
ONLY $1.00
OPEN MON.-FRI. 3 to 10 p.m.
SAT. and SUN. 10-10
Douglas at Vanalman
(take the 930 bus from town)
Next to Douglas Golfland
KARTLAND
9-10 479-1122

G.R. PEARKES Arena 3100 TILLICUM 386-6664
PUBLIC ICE SKATING
FRIDAY
7:00-9:45 p.m.—Public
SATURDAY
10:30-12 noon—Family
1:30-3:30 p.m.—Public
8:00-10:00 p.m.—Victoria Cougars Inter-Squad Game
SUNDAY
1:30-3:30 p.m.—Public
7:00-9:00 p.m.—Victoria Cougars Inter-Squad Game
WEDNESDAY
7:00-9 p.m.—Public
PARENTS and TOTS
Monday 1:30-3:00 p.m.
Wed., Fri. 10:00-11:30 a.m.
SKATE RENTALS AND SHARPENING AVAILABLE
REGISTER SEPT. 15th for COMMUNITY SKATING LESSONS
As advertised Sept 3 and 4

revenge of the cheerleaders
ALL NEW!
RAH
A CHEERFUL FILM
TOWNE
NIGHTLY 7 & 9
Box Office Opens 6:45
Warning: sex, nudity & coarse language. B.C. Dir.

Allen Houghton Presents

CLEO LAINE
and the
JOHNNY DANKWORTH ORCHESTRA
TUES. and WED.
SEPT. 14 and 15
AT THE ROYAL
8:30 p.m.
Hailed by leading critics as quite simply THE BEST SINGER IN THE WORLD. She has everything — a beautiful voice, dramatic flair, rare musical taste and a sparkling personality that will captivate you as it has audiences throughout the world. A night without equal.
Tickets: 9.50, 8.50, 7.50, 6.50
9-10 From McPherson Box Office

BASTION THEATRE SCHOOL
SESSION '76-'77
Applications are now being accepted for
JUNIOR, INTERMEDIATE and SENIOR CLASSES
Also Creative Dance (Adult and Children)
Instructors are John Heath, Adrian Jarvis and Karel Loganhume
For Information call Bastion Theatre at 386-8301
or write:
1002 Wharf Street, Victoria, B.C. V8W 1T4

"FROM PAVEMENT PRINCESS TO BEDROOM QUEEN"
THE LIFE & TIMES OF XAVIERA HOLLANDER
COLOR
PLUS
COMPLETE SHOWS 7 & 9
SEDUCED GIRLS
HELD OVER
Warning for Both: Completely concerned with sex. B.C. Dir.
fox cinema
quadra at hillside 382 3370

MATINEES FRI., SAT., SUN. 1:30, 3:10, 5:10
NIGHTLY AT 7:05, 9:15
ODEON 1
780 YATES STREET
MATURE
RON HOWARD
EAT MY DUST!
JAMES CAAN
MICHAEL ELLIOTT GOULD
DAILY AT 1:30, 3:20, 5:20 7:15, 9:15
GENERAL
ODEON 2
780 YATES STREET
HARRY and WALTER GO TO NEW YORK
WHERE "WESTWORLD" STOPPED
"FUTUREWORLD" BEGINS!
ENTRY FEE: $1,200 PER DAY
EXIT FEE: YOUR LIFE!
GENERAL
HAIDA
808 YATES STREET
MATINEES FRI., SAT., SUN. 1:30, 3:20, 5:15, 7:20, 9:25
MON.-THURS. 7:20, 9:25
COUNTING HOUSE CINEMA 1
BROAD AT BROUGHTON
MURDER BY DEATH 7:10 9:15
PETER SELLERS — DAVID NIVEN
MATURE: some coarse language. (B.C. Dir.)
COUNTING HOUSE CINEMA 2
BROAD AT BROUGHTON
Michael Caine — Sean Connery
THE MAN WHO WOULD BE KING
MATURE
NIGHTLY 7:00, 9:20

CINEMA SHOWCASE
MATURE Warning: occasional violence. — R. W. McDonald, B.C. Director.
NIGHTLY AT 6:30 & 9:05
SUN. AT 1:40, 4:05, 6:30 & 9:05
CAPITOL 805 Yates
CLINT EASTWOOD
THE OUTLAW JOSEY WALES
LIV ULLMAN
MAX VON SYDOW
Warning: occasional use of coarse language.
GENERAL
ROYAL 1005 Broughton
"THE EMIGRANTS"
Sunday only at 1:30, 4:00, 6:00 & 9:00
"THE NEW LAND"
MONDAY ONLY AT 6:15 & 9:00
NOTE: No Film Show Tues or Wed.
It's a hilarious outrageous road race. with the world's most expensive cars.
THE GUMBALL RALLY
CORONET
NIGHTLY AT 7:15 & 9:15
SUNDAY AT 1:30, 3:25, 5:20, 7:15 & 9:15
MATURE
CORONET 836 Yates
ADDED TILLICUM ONLY
"FREEBIE AND THE BEAN"
GATES — 8:00 SHOW — Dusk
TILLICUM DRIVE-IN Burnside at Tillicum
DAVID BOWIE in
The man who fell to Earth
NIGHTLY AT 6:50 & 9:00
OAK BAY 2194 Oak Bay Avenue
MATURE. Warning: some nudity and occasional coarse language. — R. W. McDonald, B.C. Director.

LEAFHILL GALLERIES
invites you to attend
a showing of selected
WATERCOLOURS
BY
BRITISH COLUMBIA ARTIST
ARDATH DAVIS
September 10th to September 18th
OPEN FROM 10 A.M. TO 5 P.M.
MONDAY TO SATURDAY, CLOSED WEDNESDAY
47 Bastion Square, Victoria, 384-1311
9-9

When was the last time you dined at a restaurant where proprietors, Tom Lee or Jerry Russell, took the time to escort you to your table.... or remembered to inform the bar that you don't take an olive in your martini?

The last time you dined at TJ's?

Tom Lee, Restaurateur

Tom Lee, proprietor of TJ's Restaurant, is a charming host and intriguing personality.

A native of Vancouver, Tom earned his reputation as a restaurateur in fine dining houses on this continent.

He managed Trader Vic's Vancouver and Dallas restaurants. And in San Francisco, Tom was manager of another of North America's finest restaurants — the Tonga Room of the Fairmont Hotel.

Although you probably won't hear it from Tom, he's had the experience of managing parties and receptions for some well known public figures ... Edgar Kaiser, Neiman Marcus, Queen Juliane and Frank Sinatra, for instance.

Tom enjoys his profession and it is evident as he welcomes patrons at the entrance, chats with others at their table, or pauses for a quiet word with his partner, Jerry Russell, or with one of his staff.

The people who work to make TJ's such a fine dining establishment are important to Tom. That's because his idea of a good restaurant is more than consistently superb seafood, West Coast specialties, and delicious European cuisine ... more than comfortable furnishings with a warm Mediterranean touch.

It's TJ's people that make the special difference.

And people serving people is what TJ's is all about!

TJ's FOUR SEASONS RESTAURANT
people serving people...and loving it!

634 HUMBOLDT (Nootka Court) RESERVATIONS · 386-3571

From eggshell to shot shell

LOVELOCK, Nev. (AP) — Bill Milich operates a home for wayward and handicapped geese.

Those big, graceful Canadian honkers fleeing the cold climes stop on southern treks to rest and spend the winter on Bill's pond.

They have a better chance there than they would if they were flying in front of the sights of his favorite 16-gauge shotgun.

Bill has been mothering geese for years. Come fall, the honkers move southward through the spacious valleys in Pershing County and light on the Milich property. He often feeds them on his front lawn.

"There are times when maybe 400 geese will fly over here," he said.

Milich is a conservationist first and one of the state's most famous goose hunters second.

He has a licence to raise the honkers and some other game birds. But his favorite is the goose.

Why does a hunter who enjoys hunting and killing fowl also take the time and care to raise them?

"It's good for the hunters out there and good for the geese," he said. "It keeps up the population. I raise about 100 a year asd sell them or give them away for more breeding."

Bill got started on his goose farm in 1944 by bringing crippled geese back from hunting trips, nursing them to health and then keeping them for breeding purposes. Some of the geese on his pond can fly, but most can't because he's clipped their wings.

Each fall the resident population at the Milich ranch draws migrating honkers from their flyways down to the pond.

But hunting is his first love. He kills the geese he helps to protect—but in their environment and with their rules.

"I've killed more geese than anyone in this state," he says.

Advertising helps you to know.

MiG pilot defector 'not getting on with his wife'

TOKYO (Reuter) — The Soviet pilot who landed a top-secret MiG—25 aircraft in Japan and defected to the United States had not been getting on well with his wife, Japanese Defence Agency and police sources said today.

Lieut. Viktor Belenko, 29, asked for asylum, saying there is no freedom in the Soviet Union under the Communist system, the sources said.

The pilot refused to receive what was purported to be a letter from his wife when a secretary of the Soviet embassy interviewed him at a Tokyo police station in a last-minute effort Thursday to persuade him not to go to the U.S., they added. The pilot flew to the U.S. later that evening.

The pilot was flown to Tokyo from Hakodate in northern Japan where he flew the aircraft, considered the Soviet Union's most sophisticated warplane, under Japanese radar screens Monday.

In Tokyo, he was under police protective custody and spoke with police and experts of the defence agency, they said.

He is quoted as having told the Japanese he began thinking of defecting to the U.S. about a year ago and had been waiting for a chance to do so.

He had been undergoing training on the MiG—25 jet and had about 30 hours of flying time when the chance came Sept. 6.

He was to go on a training mission with two others, and by chance the tanks were full of fuel, he was quoted as saying.

DINING WITH A DIFFERENCE
Gay Nineties Spare Rib House
KEN PEAKER and ROLLY McINTOSH
Plays Your SING-A-LONG MUSIC
A SPARKLING ATMOSPHERE For PERSONALIZED MUSICAL HAPPENINGS
World-Famous SPARERIBS — Full Dinner Menu
825 Burdett — CHERRY BANK HOTEL — 385-5380
2-6

LA BONZA
MEETS BILL BENNETT
—as powerful as the C.P.R. and just about as long.
La Bonza Meets Bill Bennett
THE McPHERSON THEATRE
Sept. 22-26 Tickets: $3, $4.50, $5.50
Advance Reservations: 386-6121

UNIVERSITY OF VICTORIA CHORUS
"TOWN and GOWN"
WORKS TO BE PERFORMED:
HAYDN — LORD NELSON MASS
CORELLI — CHRISTMAS CONCERTO
VAUGHAN WILLIAMS — FLOS CAMPI
First Full Rehearsal
(New and Returning Members)
Tuesday, September 14
MacLaurin Auditorium, 7:30-10:30 p.m.
Auditions for New Members will precede the rehearsal, beginning at 6:45 p.m.
(Interested persons from outside the University are cordially invited to audition.)

A remarkable play to open Victoria's theatrical season
Kaleidoscope presents
Peter Shaffer's
equus
directed by Colin Gorrie
At the McPherson
until Sept. 18
8 p.m.
Available at the McPherson or call 383-8124
Tickets: $4, $5.50, $6.50
WARNING: some nudity & implicit sex.

CKDA 1220 and Valley Productions Presents
CELEBRATION TOO
CONCEIVED & DIRECTED BY ROBBIE KING
featuring
ROBBIE KING
DURIS MAXWELL
DOUG EDWARDS
ED PATTERSON
MIKE KOLANJ
TOM HAZLITT
HARRIS VAN BERKEL
WAYNE KOZAK
KAT HENDRIKSE
ALBERT ST. ALBERT
SHARMAN KING
DON CLARK
IAN HAMPTON
GARY GUTHMAN
with vocalists
JOANI TAYLOR
SHARI ULRICH
ROSALIND KEENE
HANS STAYMER
ALEXIS
BRETT WADE
JOEL WADE
LOVIE
McPHERSON PLAYHOUSE 8:30 P.M.
WEDNESDAY, SEPTEMBER 29th
9-11 TICKETS $4.50, $5.50 & $6.50 BOX OFFICE 386-6121

Town & Country SHOPPING CENTRE
MONDAY IS 1.44 DAY

SHOPPERS DRUG MART.
3575 Douglas St., Victoria, B.C. 385-3496
JOHNSON & JOHNSON BAND-AIDS
FULL SIZE — 100's $1.44
CURITY BABY SHAMPOO
NO TEARS! $1.44
13-OZ. SIZE
BIC-CARD OF 5-BALL POINT PENS
2 Black, 2 Blue, 1 Red
2 FOR $1.44
BIC BANANA CRAYONS FINE FELT MARKERS
PACKAGE OF 9 DIFFERENT COLORS
$1.44
PLAYTIME ART PAPER
PACKAGE OF MULTICOLORS FOR SCHOOL
2 FOR $1.44
BASSETT'S LICORICE ALLSORTS
9 OZ. PACKAGE ..... 2 FOR 1.44

the Owl and the Pussycat CHILDREN'S WEAR
TYROL WINTER JACKETS
FOR BOYS AND GIRLS
Sizes 4 to 6X, 8 to 16
NOW ..... 20% OFF
ASSORTED BOYS' AND GIRLS' JEANS and CORDS
Sizes 8 to 16
Regular 8.95 to 12.95
NOW ..... 5.99 to 9.99
ALL BUSTER BROWN SUMMER STOCK
25% OFF

Scorpion MEN'S WEAR
YOUNG MEN'S CORD SLACKS
SIZES 26 to 33. REGULAR $21.95. NOW $14.99
SPORT AND DRESS SHIRTS
SIZES S-M-L-XL
REGULAR $16.00 to $25.00 NOW ..... $5.99 to $11.99
ALL LEATHER JACKETS
SIZES 36 to 46
REGULAR $130 to $250 NOW .. 30% OFF

Victoria Station (denim fashions) Ltd.
DENIM FASHIONS
FOR GUYS AND GALS
★ GREAT SCOTT CORDS
REGULAR $21.95. NOW $14.99
★ LEVIS BELL and BOOT JEANS
ASSORTED SIZES
REGULAR $16.95. NOW.... ..... $13.99
ALL SUMMER STOCK ⅓ to ½ OFF

PIZZA PIE'MAN
TORPEDO SANDWICH $1.44
A DELICIOUS QUICK LUNCH SERVED WITH TEA OR COFFEE (MONDAY ONLY)
Sit-in services only at TOWN & COUNTRY PIZZA PIE'MAN

SEA SHORE PET SHOP LTD.
AQUARIUM GRAVEL 5 LBS. $1.44
POLYESTER (FILTER MATERIAL) MEDIUM $1.44
SEE US FOR ALL YOUR PET SUPPLIES
PLUS MANY IN-STORE SPECIALS
TOWN & COUNTRY 383-9313
SIDNEY BEACON PLAZA .. 656-3314
CHARGEX master charge

LaPOINTES SPORTING GOODS
LAWN DART SETS
$4.44

CARLTON DRY CLEANERS
MONDAY ONLY
A BIG 8-pound LOAD OF DRY CLEANING
FOR ONLY $5.44
ALSO AVAILABLE PROFESSIONAL DRY CLEANING AND LAUNDROMAT SERVICES
OPEN MON. to FRI. 8 a.m. to 9 p.m.
SAT. 8 a.m. to 6 p.m.
carlton's cleaning carousel
One Location TOWN & COUNTRY Ph. 385-5625
"Another Step to Cleaner Living"

TRUCK RENTALS
DO-IT-YOURSELF MOVERS
WE RENT ALL SIZES OF TRUCKS FROM 1-TON TO 5-TON FURNITURE VANS. ALSO DOLLIES AND BLANKETS
CHARGEX PACIFIC 66
3447 DOUGLAS — 383-4215
CALL US NOW AND SAVE$
9-11

Reitman's
TOPS
A LARGE SELECTION TO CHOOSE FROM
REGULAR $2.00
$1.44

SCANDIA FOOD PALACE
DUTCH MILD GOUDA CHEESE $1.44 LB.

Jus-Rite Photos
SAVE $1.44
ON ANY COLOR PRINT FILM BROUGHT INTO OUR 4 STORES MONDAY FOR DEVELOPING AND PRINTING
AT ALL 4 LOCATIONS
Yates St., Downtown
Hillside Shopping Centre
Town & Country Shopping Centre
Beacon Ave., Sidney

GOLDEN COMB COIFFURES
"BRIAN"
has just joined our staff of expert hairstylists
SPECIAL!
20% OFF ON ALL PERMS
(for the month of Sept.)
NO APPOINTMENT NECESSARY
382-6611

5-PIN BOWLING
TOWN & COUNTRY 5-PIN BOWLING LANES
BEST PUBLIC BOWLING TIMES
SATURDAY and SUNDAY
CALL 388-4013

CANADIAN ACCEPTANCE
• PERSONAL LOANS
• RESIDENTIAL MORTGAGES
• AUTOMOBILE FINANCING
CALL IN OR PHONE
385-9781

REALTY LTD.
• REAL ESTATE
• INSURANCE
• MORTGAGES
• PROPERTY MANAGEMENT
• COMMERCIAL DEVELOPMENT
24-HOUR SERVICE
FOR INFORMATION CALL 382-7276

Schools report excludes Island

By KING LEE
Colonist Reporter

Vancouver Island was not included in the Winegard report on university programs in non-metropolitan areas of B.C., which recommended establishment of four university centres in the interior.

The 50-page report was released Friday in Victoria and Vancouver by the provincial education department, which commissioned 51-year-old Dr. William Winegard of Toronto, former president of the University of Guelph, to look into the feasibility of university education outside Vancouver and Victoria.

Winegard began public hearings after his appointment May 5 and submitted his report to Education Minister Pat McGeer on Sept. 2.

The 50-page report was released Friday in Victoria and Vancouver by the provincial education department, which commissioned 51-yeear-old Dr. William Winegard of Toronto, former president of the University of Guelph, to look into the feasibility of university education outside Vancouver an Victoria.

Winegard began public hearings after his appointment May 5 and submitted his report to Education Minister Pat McGeer on Sept. 2.

His report called for the creation of a new division of Simon Fraser University, with university centres in Prince George, Kamloops, Kelowna and Nelson.

Winegard also recommended that the new SFU division eventually become the core of a multi-campus university to serve the non-metropolitan areas of B.C. with headquarters in Vernon.

Winegard, assisted by a nine-member advisory panel comprising of representatives of SFU, University of British Columbia and University of Victoria as well as Notre Dame University in Nelson and three interior colleges, said SFU was best suited for the role because of its previous experience in outreach programs and because SFU "has been aggressive in terms of service to the communities outside the lower mainland."

The report also said that SFU's semester system, which the commission said results in the faculty being used to the concentration and division of material required for such an operation, was another major factor in the selection.

To offer the proposal to either UBC or UVic, the report said, would detract from their well defined areas of expertise.

UBC was described as the province's major professional, graduate and research institute and said that "the people of B.C. and indeed of Canada, would be ill-served by any proposal that diluted this role."

UVic, the report continued, "wishes to be, and should be, a highly residential undergraduate arts and science university" promoting quality in its restricted programs.

The commission suggested that SFU be given until December to accept or reject the proposal and that, if it rejects, "a new university be established immediately despite the disadvantages."

Among the major recommendations were suggestions that the division be funded separately by the Universities Council of B.C. and that Notre Dame University be incorporated into the new division.

The report, however, warned that the large cost of establishing the new division "could prove unfortunate for the post-secondary system of British Columbia.

"Public funds are limited and major expansion should be avoided until the predicted drop in enrolment during the 1980s is tested by time."

The report predicts that the three new university centres could be constructed for $6 million while Notre Dame would be used as the Nelson University. It added that if spread over five years, it would cost about $7.1 million a year to operate the new division, based on 1976 dollars.

The commission proposed that most of the teaching in the arts, science and education fields be done by SFU, but the report cautioned that the resources of the other universities should not be neglected.

"For example, it is hoped that the University of Victoria would continue its outreach work on Vancouver Island and the Mainland coast . . ."

Two UVic faculty members were on the nine-member panel, Dr. Norma Mickelson, dean of education, and Dr. Glen Farrell of the continuing education division.

Woolco

MONDAY IS 1.44 DAY

SPECIALS FOR YOUR FAMILY, YOUR HOME, AND YOURSELF - JUST SAY "CHARGE IT"

SALES PRICES EFFECTIVE FOR ONE DAY ONLY OR WHILE QUANTITIES LAST . . . WE RESERVE THE RIGHT TO LIMIT QUANTITIES.

Ladies' Wear

Ladies' Briefs — Cotton inside, Nylon outside. One size only in white, yellow, peach or blue. 3 pair 1.44

Ladies' Briefs — 100% Nylon, choose from band or elastic leg. White, nude, pink or blue in sizes S-M-L 2 pair 1.44

Ladies' Bikinis — Nylon blend, available in various colorful prints. One size. 2 pair 1.44

Ladies' Sports Briefs — Features 2-way stretch, in colours of beige or white. Sizes S-M-L-XL Pair 1.44

Women's Briefs — Cotton mesh, available in white only. Oversize. 2 pair 1.44

Ladies' Bra — Features front closure, available in white or beige. Sizes 32A-36C Each 1.44

Teen Bra — Choose from white or skintone, available in sizes 32AA-34B Each 1.44

Children's – Infants' Wear

Girls' Bikini Pants — 100% Acetate, available in green, blue, pink or white. Sizes 4-6x 4 pair 1.44

Girls' Bikini Briefs — 100% Arnel, available in colourful prints. Sizes 8-14 3 pair 1.44

Boys' Vests & Briefs — Choose from solid colours of white, gold or blue in sizes 4-6x 3 pair 1.44

Girls' T-Shirts — 100% Nylon, features round neck, long sleeves. Beige, blue or green. Sizes 7-14 Each 1.44

Children's Belts — Features vinyl construction, many assorted fashion styles available. Sizes 4-6x Each 1.44

Infants' Terry Sleepers — Cotton/Acrylic blends, choose from white, yellow, blue or pink. Sizes S-M-L Each 1.44

Infants' Soakers — 100% Cotton, available in solid colours of white, blue or yellow. Sizes 2-3-4 2 pair 1.44

Infants' T-Shirts — 100% Nylon, features button neck. Sizes 12 to 24 months. 2 for 1.44

Toddlers' T-Shirts — 100% Nylon, available in colours of white, blue or beige. Sizes 2-3x 2 for 1.44

Infants' Vests — Cotton vests, features button front, tie or slip-on styles. Sizes 3 to 24 months. 2 for 1.44

Hosiery, Accessories

Ladies' Pantyhose — Choose from shades of beige or spice. One size fits all, 6 pair per package. pkg. 1.44

Ladies' Pantyhose — One size fits all in shades of beige or spice. Nude or regular. 5 pair 1.44

QueenSize Pantyhose — One size fits all, choose from colours of beige, spice or taupe. 2 pair 1.44

Knee Highs — One size fits all, available in beige or spice shades. 6 pair 1.44

Ladies' Bermudas — Nylon or Nylon/Acrylic blends, choose from assorted colours or patterns. Size 9-11 2 pair 1.44

Girls' Bermudas — Cotton/Nylon blends, choose from white, navy, brown or blue. Size 7-9½ 2 pair 1.44

Boys' Hose — 100% Nylon stretch, available in grey, wine, navy or brown. Size 6-8½ 4 pair 1.44

Youth Hose — Wool/-Nylon blend, available in navy, brown or wine. Size 8-10½ 3 pair 1.44

Men's Dress Hose — 100% Nylon, your choice of assorted colours. Fits size 10-12 2 pair 1.44

Men's Work Sock — Nylon blend, available in grey only. Fits 10-13 2 pair 1.44

Men's and Boys' Wear

Men's 2 pac Briefs — 100% Cotton, Canadian made. White, Sizes M-L pkg. 1.44

Men's Boxed Briefs — 100% Nylon, bikini and low rise style. Sizes S-M-L Pair 1.44

Boys' 3 pac Briefs — 100% Cotton, Canadian made. Available in white only, sizes S-M-L pkg. 1.44

Men's T-Shirts — 55% Rayon/45% Cotton. Features turtle neck styling in plain colours. Sizes S-M-L 2 for 1.44

Men's T-Shirts — 100%Cotton, in various plain colours. Sizes S-M-L-XL Each 1.44

Men's Sport Socks — Acrylic/Nylon blends, white with stripes or plain colours. Fits size 10-12 2 pair 1.44

Men's 2 pac Work Socks — 2 pair per package, available in grey only. Fits sizes 10-12 pkg. 1.44

Boys' Nylon Knits — 100% Nylon shirt, features crew neck in plain colours. Sizes S-M-L Each 1.44

Boys' T-Shirts — 50% Cotton/50% Polyester. Plain colours. Sizes S-M-L Each 1.44

Men's Handkerchiefs — 100% Cotton, available in white only. 6 per package. pkg. 1.44

Family Footwear

Boys' and Men's Runnings Shoes — Hi cut, with cushion insole, rubber toe guard. White, Broken sizes. Pair 1.44

Boys' & Men's Running Shoes — Low cut runners feature built-in arch support. Not all sizes available. Pair 1.44

Children's Slippers — Draw string Indian Head slippers feature soft padded sole. Sizes 7-10 Pair 1.44

Ladies' Scuff Slippers — Washable, features foam rubber sole. Various colours. Sizes 6-9. Pair 1.44

Ladies' Vinyl Slippers — Soft vinyl slippers with cushion insole and wedge heel. Various colours in sizes 6-9 Pair 1.44

Men's Criss Cross Sandals — Feature padded insole and foam rubber outsole. Sizes 7-11 Pair 1.44

Wool—Fabrics

Shetland Prints — 50% Rayon/50% Polyester, washable. Various prints available. 45" wide. yard 1.44

Printed Shirting — Great for back to school. Easy to wash and care for. 45" wide. yard 1.44

Packaged Thread — 100% Polyester, various colours, 10 spools per package. 2 pkgs. 1.44

Woolcrest Yarn — 100% Acrylic, machine washable. Various colours. 3½-oz. ball—4 ply 2 for 1.44

'Sky' Phentex — 3 ply—3.2-oz. skein. Choose from assorted colours. 3 for 1.44

Towels—Drapes

Oven Mitts — Long mitts, features asbestos palms. Orange, green, brown. Pair 1.44

Face Cloths — 4 per package, 100% Cotton. Various colours to choose from. pkg. 1.44

Window Shades — 37" wide, available in white only. Cut to size while you wait. Each 1.44

Paints—Wallcoverings

Pre-pasted Wallpaper — Great selection of patterns and colours available. Packaged in double rolls. single roll 1.44

Resolac Quality Paints — Choice of 5 popular colours in Interior Satin' Latex or Semi-Gloss Enamel. quart 1.44

Fiesta Spray Enamel — Premium quality, fast-drying enamel. 13 oz. Each 1.44

Red Grille Feature

Hot Turkey Sandwich
Delicious roast turkey meat and stuffing between 2 slices of bread, gravy; served with golden brown French fries. Your choice of 20¢ beverage.
complete 1.44

Carry-Out Foods

Empire Bacon
Swifts Empire bacon, available in 1-lb. package.
pkg. 1.44

1.44 Feature

Costume Jewellery
Lovely assortment of jewellery includes earrings, necklaces, pins and bangle bracelets.
Each 1.44

Candies—Cookies

Smarties — Delicious, colourful crunchy coating over chocolate. lb. 1.44

Lowney's Bar Pack — 5 assorted delicious bars per package. 2 pkgs. 1.44

Old Dutch Potato Chips — Assorted flavours available. Limit of 6 per customer. 3 pkgs. 1.44

Imported Pick n Mix—Choose from a good selection of individually wrapped candies 1½ lb. 1.44

Gouda Cheese — Choose from delicious mild or spiced. lb. 1.44

Pizza — Two 10-oz. pizzas per package. pkg. 1.44

Doughnuts — Choose from delicious glazed or jelly-filled doughnuts. 1½ doz. 1.44

Palm Margarine — Fresh, yellow margarine, available in 1-lb. bricks. 3 lbs. 1.44

Wieners — Choose from delicious regular or all-beef wieners. 2 pkgs. 1.44

Cold Meats — Choose from bologna, macaroni and cheese, mock chicken loaf, etc. 3 pkgs. 1.44

Salami Sticks — 1¼ lb. of delicious meat for snacks, parties, lunches, etc. Each 1.44

Stationery

J Cloth — 20 strong, all-purpose handy towels per package. Various colours. 1.44

Glad Sandwich Bags — Get the strong ones for all your household needs 3 pkgs. 1.44

Napkins — Keep plenty of napkins around to pack with your back-to-school lunch. 2 pkgs. 1.44

Scotch Tape — ½" x 1010" of Scotch brand transparent tape. 4 pkgs. 1.44

Toilet Tissue — 2-ply —2-roll package, assorted colours. Limit 6 per customer. 3 pkgs. 1.44

Scott Jumbo Roll — Single, large roll in assorted colours. 2 for 1.44

Miscellaneous

Fish Food — Choose from tropical fish food or outdoor pool fish food. Each 1.44

Wall Plaques — Choose from a wide selection of novelty indoor plaques in assorted subjects. 2 for 1.44

Picture Frames — Metal frame with non-glare glass. Several styles. 5x7 or 8x10 Each 1.44

Household Needs

Sunbrite Bleach — Sunbrite liquid bleach, available in large, economical 128-fl.-oz. size 2 for 1.44

Saniflex Rubber Gloves — Great for so many uses, dishes, gardening, etc. Package of 2. 2 pkgs. 1.44

Downey Fabric Softener — Freshens the smell of clothes, removes static cling. 66 fl. oz. Each 1.44

SOS Pads — Useful for many household chores. Package of 10 scouring pads. 4 pkgs. 1.44

Dove Liquid — 32 oz. liquid dishwashing detergent. Gentle to the hands, long lasting suds. 2 for 1.44

Ironing Pad & Cover Set — Teflon coated, fits all standard size ironing boards. Each 1.44

Bakeware — 'Wearever' bakeware, choose from 8" square cake, pan, loaf or muffin tin and cookie sheet. Each 1.44

Pyrex Cookware — Choose from 16-oz. measuring cup, 25-cm. pie plate, 300-ml. covered casserole, plus many more. Each 1.44

Step-on Can Refills — 34-litre size, available in a package of 20. 2 pkgs. 1.44

Cellulose Sponge — Extra large size, pure cellulose. Several colours available. 2 for 1.44

Furnace Filters — Available in most popular sizes such as: 16x25x1, 16x20x1 and 20x25x1 Each 1.44

Garbage Bags — 1.75 mil heavy duty bags. 26"x36" size, 10 per package. 2 pkgs. 1.44

Duralex Glassware — French-made tumblers, choose from 8 or 9-oz. size in several styles. 4 per pack. pkg. 1.44

Coffee Mugs — Glass mugs in an attractive floral design. Several colours available. 3 for 1.44

Clothes Pins — Package of 60 hardwood clothes pins. 2 pkgs. 1.44

Woolco Drugs

Owned and Operated by Douglas Drugs

Dentu Creme — Specially formulated to clean dentures. Easy to use. 4.2 oz. 2 for 1.44

Macleans Toothpaste — With proven anti-cavity fluoride. 50 ml. 3 for 1.44

Marigold Rubber Gloves — Suedette lined for easy fit and comfort. 2 for 1.44

Jergens Soap — Lotion mild, available in bath size. 8 bars 1.44

Alberto Balsam Shampoo — With Balsam, herbs and protein conditioners: 450 ml. Each 1.44

Desert Flower Lotion —Works fast to soften, soothe and protect. 450 ml. 2 for 1.44

Good News Disposable Razors — From Gillette. Available in twin pack. 4 pkgs. 1.44

Suave Shampoo — Choose from strawberry, apricot, green apple, herbal or baby formulas. 350 ml. 2 for 1.44

Woolco Brand Baby Products — Your choice of baby shampoo or powder. 2 for 1.44

Proof Toothpaste — Cavity fighting fluoride gel toothpaste. Two 50-ml tubes per package. 2 pkgs. 1.44

VO5 Non-Aerosol Hairspray — For a hold that you can't get with any other hairspray. 200 ml. Each 1.44

Breck Clean Rinse — New from Breck. For squeaky clean hair that is tangle-free and manageable. 225 ml. 2 for 1.44

Jewellery Dept.

Costume Jewellery — Lovely assortment of jewellery includes earrings, necklaces, pins and bangle bracelets. Each 1.44

Charms — A lovely and charming assortment of charms to choose from. Each 1.44

Skinny Rings — These 10kt. Gold high fashion rings have the twisted wire look. Each 1.44

Necklaces — These attractive necklaces include heart, star or filigree with 11 stations. Each 1.44

China Roses — Lovely bone china roses, available in several attractive colours 4 for 1.44

Cameras—Records

Cassette Tapes — Three 60-minute tapes per package. pkg. 1.44

Velvet Posters — Your choice of various lovely scenes painted on black velvet. Each 1.44

Assorted LP's — Your choice of your favourite LP albums, discontinued hits. Each 1.44

8-Track Tapes — Discontinued tapes, choose from among your favourite hits. Each 1.44

Toys

Hasbro Craft Kits — Good selection of kits available, for ages 8 through teens. Each 1.44

Scenic Puzzles — Each puzzle contains 750 to 1200 pieces. A great way to spend an evening. Each 1.44

Children's Games — Choose from the Old Woman in the Shoe, Campground Race plus many more. Each 1.44

Die Cast Cars — Choose from a great selection of Corgi Jr. and Hotwheels. 2 for 1.44

Die Cast Toys — Good assortment of toys available including tanks, cars, trucks. Each 1.44

Sporting Goods

Bait Boxes — The original Styrofoam box. Each 1.44

Chips 'n' Chunks — Available in apple, cherry, hickory and alder. Each 1.44

Smoke Shop

Cigarette Tubes — Choose from Embassy, Premier, Century, Filterite, Players or Export. 200 per box 3 pkgs. 1.44

Playing Cards — Plastic coated, regular size. With check design. 2 for 1.44

Garden Shop

Tropical Plants — Choose from a good selection of potted 5" tropical plants. Each 1.44

Rot It — 10-lb. bag of organic compost maker, converts leaves, sod, into rich humus. Each 1.44

Potting Soil — For indoor or outdoor use. Large, economical 20-quart size. Each 1.44

Fall Bulbs — Economy pack of tulips, hyacinth plus many more varieties. Each 1.44

Sea Shell Hanger — 36" single pot hanger. Ideal for spider plants, ferns, etc. Each 1.44

Urn Planter — Attractive urn-style planter, durable plastic construction in several colours. Each 1.44

Automotive Supplies

Valvoline Motor Oil — Straight weights only, your choice of 20HD or 30HD. Limit 5 per customer. 2 for 1.44

Gas Treatment — Solder Seal, 8-oz. size. M23-08. Limit 6 per customer. 3 for 1.44

Thermostats — Your choice of heat ranges — from 160 to 195. For most cars. Each 1.44

Stadium Cushion — No. 2141 cushion in assorted colours. Each 1.44

Woolco DEPARTMENT STORES
A DIVISION OF F.W. WOOLWORTH CO. LTD.

Town and Country Shopping Centre
Douglas Street and Saanich

Personal Shopping only, please!
Store Hours: Monday to Saturday
10 a.m. to 10 p.m.

ALWAYS WELCOME
master charge CHARGEX Woolco

Royal Oak issue going to land commission

Region exasperates residents

A spokesman for Royal Oak residents, angered over Saanich council's plans for an industrial zone near their homes, has said that the group will take its case directly to the B.C. Land Commission.

The Capital Region Board approved in principle Wednesday a change in its regional development plan and recommended that about 70 acres be lifted out of the agricultural land reserve.

Lawrence Cook, who heads the Royal Oak Concerned Citizens, said letters will be sent to the commission and to Municipal Affairs Minister Hugh Curtis. A personal appeal to the commission is also under study.

The matter was to be discussed during the weekend at a meeting of the group's executive.

Cook said he was "pretty disturbed" by comments attributed to Ald. William Noel at the regional board meeting to the effect that public opinion was slowly swinging in favor of the industrial park proposal.

"The man (Noel) doesn't know what he's talking about," Cook charged. "I have 500 signatures of residents opposed to the idea, and only one person favoring the proposal."

He said, "There was no one at the meeting to dispute this erroneous statement, so anyone could make any ridiculous statement they wanted to."

Cook said he was miffed that members of the citizens group were not invited to the board meeting, "so we could outline our concerns."

He said that last week he was informed the board was meeting Wednesday evening. When he contacted Saanich municipal hall that day to ascertain the time, he was told he would have to contact the regional board office for that information.

He claims he was told by a board employee, "There is no meeting tonight."

Cook said he was "very disturbed" to read in Thursday's Colonist a report of a regional board meeting that had taken place Wednesday afternoon, at which time the controversial development plan change had been discussed.

'Surely," he said, "they could have told me the board was meeting in the afternoon rather than at night as I had been led to believe."

He surmised that "they (the board) didn't want us at the meeting because it would cramp their style; they wanted no one there to stop them pushing the matter through."

A regional board spokesman said that the board held its regularly scheduled meeting Wednesday and no request was made by the group to appear as a delegation.

The spokesman said he received a telephone call Wednesday morning from someone requesting information about a meeting scheduled for that evening. The caller was told nothing was known about such a meeting. The board spokesman admitted he did not tell the caller the board was meeting that afternoon.

A Terrific Beginning!
TO A LIFETIME OF COMFORT and HAPPINESS
Pure Goose Down Continental
QUILTS and PILLOWS
the
elderdown shop
1726 Douglas St. 384-0133
4-3 ACROSS FROM "THE BAY"

Disabled worker's ferry job appeal winds up Monday

The first Canadian hearing to deal with the rights of handicapped people will listen to final summation Monday in the case of David Jefferson, 33, who was refused employment by B.C. Ferries because of a physical handicap.

The three-man independent board of inquiry, appointed by Labor Minister Alan Williams, will decide if the case comes under the jurisdiction of the Human Rights Code, which states that a person cannot be discriminated against because of race, religion, or sex, but does not mention physical disability.

Witnesses testified that Jefferson, who holds a fourth-class engineer's certificate and has worked on boats most of his life, including stints in the Pacific and Arctic, was more capable than a non-handicapped person.

When he was 15, Jefferson lost his left hand and left foot in an explosion.

Luxury homes ineligible

Housing design contest draws 46 B.C. entries

There are 46 entries from British Columbia for the Canadian Design Council's 1976 awards for residential designs, Edith Gunning, a B.C. representative of the council has announced.

Gunning, a former Saanich council member, said 258 entries were received from across Canada.

This year's awards program is focusing on affordable housing. Large, expensive, luxurious accommodation and vacation homes are not eligible for awards.

Another new aspect of this year's program is its regional orientation. Entries will be judged by regional standards and by juries chosen from their respective regions.

Interference denied in rollback

VANCOUVER (CP) — Dave Chapman, a B.C. member of the federal anti-inflation board, has denied there was any interference with the board in its decision to reduce a wage award to 16,000 members of the hospital employees union.

The board ordered a 13.96-per-cent wage increase reduced to eight per cent under an agreement imposed by the provincial government following the hospital strike earlier this year.

Jack Gerow, an official of HEU, had earlier charged that Finance Minister Evan Wolfe used his influence with the board for a rollback. He has called for the minister's resignation.

Chapman said Saturday that Gerow is "going a long way to come out with that kind of statement."

"It is totally false," said Chapman. "Let's face it, they (the hospital workers) got all they were entitled to in respect to their settlement."

He said that, as far as the board is concerned, "there was never at any time comment to any member of the board or the board as a whole."

Soviet defects

MANNOVER, West Germany (AP) — An 18-year-old Russian soldier has defected to West Germany by crossing the so-called death strip on the East German border. West German officials said the soldier, who was not identified, crossed the heavily-guarded border area Thursday in full uniform.

272 GORGE ROAD WEST
FAIRWAY
WEEKDAYS 9-9
SUNDAYS 9-6
Prices Effective:
SUN., MON., TUES.
Sept. 12, 13, 14
We Reserve the Right to Limit Quantities — While Stock Lasts
GOVERNMENT INSPECTED SMOKED PICNIC WHOLE OR SHANK HALF ..... lb. 75¢
GOVERNMENT INSPECTED PORK CHOPS FRESH ..... lb. 1.59
FRESH BOLOGNA BY THE PIECE ..... lb. 49¢
M.J.B. 1-lb. tin COFFEE REG. GRIND 1.99
COUNTRY CORN FLAKES 11-oz. pkg. .. 49¢
ABC DETERGENT 5-LB. PKG. 1.79
PALMOLIVE LIQUID 32-oz. size 1.19
KRAFT CHEEZ WHIZ 2-lb. jar 2.59
100% CORN OIL MAZOLA OIL 64 oz. 2.59
DUNCAN HINES CAKE MIX 18-oz. pkg. .. 65¢
BADERS ASSORTED COOKIES 60-oz. Box 2.29
LOCAL FRESH CAULIFLOWER ....ea. 39¢
FRESH VINE RIPE TOMATOES ..... lb. 29¢
B.C. FRESH PEACHES ..... lb. 29¢

FRESH FISH
Complete Variety
GORGE FISH MARKET
in the Gorge Shopping Centre
at Gorge Rd. and Tillicum
386-0513
HOURS: 9-5:30 Mon., Tues., Wed., Thurs., Sat.
9-7 p.m., Friday, and also at our new store
The FISHMONGER
in the Hillside Shopping Centre
1684 HILLSIDE AVE. 595-2213
HOURS: 9:30-5:30 Mon., Tues., Sat.,
9:30-9 Wed., Thurs., Fri.
FRESH FISH ALWAYS
9-4

Engagements, Weddings and Anniversaries

Engagements

Marsh-Gunton

Mr. and Mrs. Rennard Marsh, 3977 Gordon Head Road, Victoria, are happy to announce the engagement of their daughter, Yvonne Irene, to Mr. Andrew Charles Gunton, son of Mr. and Mrs. Anthony F. Gunton, Shawnigan Lake, B.C.

The wedding will take place Friday, September 17, 1976, at 7 p.m. in St. Martin-In-The-Fields, Rev. Trefor Williams officiating.

Schrader-Jarvie

Mrs. Violet Schrader of Victoria, B.C. takes pleasure in announcing the approaching marriage of her eldest daughter, Linda Catherine, to Terrance Lee Jarvie, youngest son of Mr. and Mrs. Joseph T. Jarvie of Victoria, B.C.

The marriage will take place on September 25, 1976, at 2 p.m. in the Citadel of The Salvation Army, Victoria, B.C., Major I. McNeilly officiating.

Nienaber-Chant

Mr. and Mrs. W. H. Nienaber, of Victoria, are pleased to announce the forthcoming marriage of their daughter, Hiltraud, to John Gordon Chant, son of Mrs. V. Joan Chant, Victoria.

The wedding will take place in Emmanuel Baptist Church on September 18, 1976, at 2 p.m. Reverend Norman Archer officiating.

Jones-Thompson

Captain and Mrs. Robin A. Jones, Victoria, are pleased to announce the forthcoming marriage of their daughter, Carol Vivienne, to Mr. Steven S. Thompson, son of Mr. and Mrs. Stanley W. Thompson, Victoria.

The wedding will take place Saturday, October 2, 1976, at 7 p.m. in St. John's Anglican Church.

Pashley-Marsden

Mr. and Mrs. Ralph W. Pashley take pleasure in announcing the forthcoming marriage of their daughter, Daren Patricia, to Donald William Marsden, son of Lt.-Cmdr. R.C.N. (Ret'd) and Mrs. Thomas W. J. Marsden.

The wedding will take place in St. Andrew's Cathedral, October 2, 1976 at 6 p.m.

Russell-Fouchier

Mr. and Mrs. A. Russell are pleased to announce the forthcoming marriage of their daughter Patricia Anne, to Ted Eugene Fouchier, son of Mr. and Mrs. E. Fouchier of 70 Mile House.

The wedding will take place Saturday, September 18, 1976, at 5 p.m. in the United Church, Sidney, Reverend R. Hori Pratt officiating.

Lund-Morrison

Mr. and Mrs. E. F. Lund are pleased to announce the engagement of Judy Ellen, to John Sinclair, son of Mr. and Mrs. J. S. Morrison, Saltair.

The wedding will take place October 2, 1976 in Emmanuel Baptist Church.

Weddings

Pomper-Jensen

Mr. and Mrs. William J. Jensen, Victoria, B.C. are pleased to announce the marriage of their only daughter, Rodina Marie, to Steven Diaz Pomper, son of Mr. and Mrs. Eugene Pomper, of Toronto, Ontario. The beautiful ceremony took place on August 7, 1976, in St. Luke's Church, Victoria, B.C. Archdeacon Wolff officiated.

The bride's attendants were Miss Lori Coupar, Mrs. Ken Glover and Miss Susan Gowar. The best man was Mr. Eugene Pomper, Jr., ushers Mr. Larry Miller and Mr. William Jensen, Jr.

Mr. Robert Coupar proposed the toast to the bride at the reception held in the Georgian Room, Empress Hotel.

Out of town guests came from Toronto, California, Kitimat, Prince George, Vancouver and Nanaimo. After a honeymoon trip to Hawaii and Ontario, Steven and Rodina are now making their home in Kitimat, B.C.

Richens-Massey

St. John's Anglican Church was the scene of a double-ring ceremony at 4 p.m. on Saturday, June 12, 1976, when Pamela Joyce, daughter of Mr. and Mrs. W. C. Massey, became the bride of David Arthur Richens, son of Mr. and Mrs. L. Richens. Reverend J. G. Titus officiated.

Given in marriage by her father, the bride wore a flowing, floor-length, white sheer nylon gown featuring an empress waisted bodice with bell sleeves and a stand-up collar. Her four-tiered veil with a Juliet cap was accented in dainty pearls. She carried a bouquet of daisies, roses, bachelor buttons, and baby's breath. Maid of honour, Debra Rasmussen, sister of the bride, and Wendy Lewis wore full-length yellow dresses with smocked bodices and bell sleeves, and carried smaller matching bouquets. The groom was attired in a white jacket with black trim and black pants and white shirt. The best man, Wayne Richens, and usher Larry Richens, brothers of the groom, wore black suits and lemon shirts.

The reception followed with the bride's uncle, Robert Massey proposing the toast to the bride. The couple left for the mainland for a week. The bride wore a blue dress with white accessories and the groom wore a blue suit to match.

The couple now reside in Langford.

Drysdale-Price

Dr. H. Kerley officiated at a double-ring ceremony in Fairfield United Church on August 21, 1976, when Lynda Louise, daughter of Mr. and Mrs. Arthur Price exchanged vows with Dale Melville Drysdale, son of Mr. and Mrs. Jack Drysdale.

Given in marriage by her parents, the bride was radiant in her dress of silk sheen and Guipure lace and her capulet of lace and pearls holding a waist-length illusion tulle veil. She carried a cascade bouquet of white carnations, yellow roses and white heather. Her matron of honour was Jo-Anna Haydon and bridesmaids were Sandra Price, Sandra Drysdale and Bonnie Fahey. The groom, handsome in his Hunting Stewart kilt was attended by best man Duncan Haydon. Ushers were Gary Price, Chris Zirpolo and Colin Chafer.

Piper Doug Foster escorted the happy couple, piping them from the church and into the reception which followed at Uplands Golf Club. The bride's brother Grant, acted as master of ceremonies, and her Uncle, John Morrison, gave the toast to the bride.

Out of town guests were Mr. and Mrs. J. Morrison, London, Ont.; Mr. and Mrs. G. Price, Nelson; Mr. and Mrs. G. Craig, Port Moody; Mr. and Mrs. K. Emde, Burnaby; Mr. and Mrs. C. Darkis, Qualicum, and Colin Chafer, Comox.

Borgens-Bergink

Reverend David Fuller officiated at a double-ring ceremony in St. Matthias Anglican Church on August 14, 1976, when Barenda Johanna, daughter of Herman and Marla Bergink, exchanged wedding vows with Glenn Stephen Borgens, son of May Borgens of Victoria, and Walter Borgens of Surrey.

The bride, given in marriage by her father, wore a beautiful white gown made by her mother. A crown of garden flowers on the shoulder-length veil completed the picture. The Matron of Honour was the bride's sister-in-law, Mrs. Sandra Bergink, who wore a floor-length dress of baby blue crepe. Mr. Ken Vigar attended as best man, and the groom's brothers, David and Rick, attended as ushers.

The reception was held at the home of the bride's parents, where Mr. Barney Simmons proposed the toast to the newlyweds. The lovely three-tiered wedding cake was made by Mrs. M. G. Vigar.

The happy couple are now residing in Victoria.

Lort-Crowdy

The marriage of Mary Barbara, daughter of the late Dr. and Mrs. C. T. Crowdy of Montreal, to Mr. Roger Anthony Hutton Lort of Victoria, son of Mrs. Lort of Vancouver, and the late Mr. Ross Lort, took place on Saturday, August 7, 1976 in Brentwood College Memorial Chapel, Archdeacon A. E. Hendy officiating.

Hesjedal-Helm

Wallace and Phyllis Helm of Calgary, and Mrs. Florence Piros of Victoria, are happy to announce the marriage of their daughter, Darlene and son, Leonard Hesjedal.

The marriage took place at Calgary on August 26, 1976.

Anniversaries

Brigham 25th

The silver wedding anniversary of Frances and Jim Brigham, 2053 Frederick Norris Road, will be celebrated on September 15. They were married in St. Mary's Anglican Church, Elgin Road, Victoria in 1951 by Rev. J. J. Van Der Leest. Mr. Brigham was born in London, Ontario. He met his wife, the former Frances Rowbotham, a native Victorian, in the School of Pharmacy at U.B.C. They moved to Victoria permanently in 1952, and have owned Sidney Pharmacy since 1959. They have 4 children, Becky (Mrs. John Paden), Tony, Judy and Tim, who are planning a family dinner to celebrate this happy day.

Teng 25th

Faith and Maurice Teng, 132 Regina Avenue, will celebrate their silver wedding anniversary on September 29, 1976. All friends and acquaintances are welcome to attend an open house at the home of their son and daughter-in-law, 2816 Shakespeare Street, on Sunday, September 12, 1976, from 2 to 5 p.m.

Rates for publication of Wedding, Engagements and Anniversary notices with or without pictures, available on request from the Advertising Department. (Special forms to assist you in writing copy also available). Copy for weekend editions should be in the Victoria Press office no later than 5 p.m. the Wednesday prior to publication date.

BUSINESS OFFICE OPEN
8 a.m. to 5:30 p.m., Monday to Friday
(Closed Saturday and Sunday)

386-2121
Monday through Saturday
8 a.m. to 6 p.m.

The Daily Colonist.

Vancouver Island's Largest Shopping Centre in Print

CLASSIFIED ADVERTISING

1 BIRTHS

BUCKLE — Barbara and Robert are pleased to announce the blessed arrival of their first child, a beautiful daughter Amanda Jane at 6:45 a.m., August 28, 1976 at Victoria General Hospital. Thanks to Doctors Battle and Skaret and nursing staff. Special thanks to Lamaze instructors, Kathy and Daddy for all their wonderful help!

DEATH and FUNERAL ANNOUNCEMENTS DIRECTLY FOLLOWING CLASSIFIED

14 ANNOUNCEMENTS

ARMY, NAVY AND AIR FORCE BINGO
CURLING BINGO
EVERY SUN. 6:30 P.M.
Admission $1 6 cards $2
5 early bird games
25c a card
20 regular games
1st Jackpot $100
2nd Jackpot $200
5 extra games
25c a card
$60 a game or more
FREE BUS TO TOWN
In aid of Veterans, Juvenile Sport, Senior Citizens Housing

ROYAL SCOTTISH COUNTRY Dance Society. Come join the dance. New classes of all levels begin Monday, Sept. 13, at 8 p.m. Sir James Douglas School, Moss and Fairfield Sts. For information phone Joe Huebner, 384-2652, or Gerry Dunn, 598-6547.

BEACON HILL PARK ASSOCIAtion, 1?3 Cambridge Street, Tuesday, September 14, 7:30 p.m. Discussion will centre on preparation of "Park Brief." Interested members please attend.

REGISTER NOW, SOUTH VAN Isle Lions Baton and Drum Corps. Baton's girls 6 years up, drum's girls or boys 12 years up. 386-8074 or 384-5105.

15 COMING EVENTS and MEETINGS

ATHLETIC CLUB
BINGO
Wednesday
Victoria Curling Club, 7 p.m.
$2,800
IN PRIZES
JACKPOT
$650
SUPPORT
Amateur Sports

ESQUIMALT LEGION BINGO
622 Admirals Rd.
Every Sunday
EARLY BIRD 1 P.M.
REGULAR 1:30 P.M.
$1 admission or 6 cards for $2. 5 extra games 5 for $1. Everybody Welcome.

BINGO
GORGE SOCCER BINGO
EVERY MONDAY
ST. JOSEPH'S HALL
745 W. BURNSIDE
479-7413
FIVE EARLY BIRD GAMES, 7 P.M.
20 Games
Good Neighbors and Bonus Games
$20-$25 Games
PLUS min. Jackpot $100
5 Extra Games

RCAF ASSOCAITION BINGO
Old Age Pension Hall
1600 Government Street
Every Monday, 7:00 p.m.
GOOD PRIZES
JACKPOTS
1—$50 1—$100
DOOR PRIZES
GOOD NEIGHBORS
Admission Card $1.00
Extra Cards 25c — 6 for $2.00
Proceeds to support Air Cadets and 800 Pacific Youth Charities

BINGO
OAK BAY MINOR SPORTS
Every Monday
Early bird games 7 p.m.
$25 a game or more
20 regular games, 7:30 p.m.
Regular games, 6 cards $2.00
5 Extra games
'$25 a game or more
Extra games, 5 cards $1
SENIOR CITIZENS HALL
1442 MONTERAY

BINGO
Non-status Indians, Langford Legion, Station Rd., Monday, 7:30 p.m. Early Bird Games start at 7.
NO GAMES LESS THAN $25
6 cards $2. Extra cards 25c. Everyone welcome.

BINGO
NORWAY HOUSE
1110 Hillside Ave.
Every Tues. 7:30
Admission $1—6 cards $2.00

SWIM CLASSES
Victoria Chinatown Lions Swim Club, Family Water Safety Classes, Red Cross Standards. Beginning 19th year on Sunday, September 19th. At Crystal Pool, 9:30 a.m. For registration, phone or call at the Douglas Pharmacy, 1469 Douglas Street, 385-1541.

HANDICAP AWARENESS WEEK, Sept. 11-18th, Panel discussions on handicapped housing, supervision and guidance, will be held 2 p.m. Tues. Sept. 14th. at CNIB, 1609 Blanshard st. Public meeting.

KUDRA, AKBERI (MRS. BALI Kudra) 2278 Pacific. $1.00 lottery ticket 1976 winner No. 13827750788 — $7200 Plymouth Volare sedan fully powered. Congratulations.

BINGO
Norway House Bingo Will Start Sept. 14.

PHILADELPHIA STRING QUARtet Concert Haydn, Bartok, Brahms. Wednesday, September 22, 144 MacLauren, U-Vic. Tickets $8.

20 LOST and FOUND

LOST: LIGHT BROWN SHOULder bag, Yates and Government St. I.D. and personal papers needed. Reward. 479-9698.

20 LOST and FOUND

URGENT
Wandered away from Lovat Avenue area Friday morning, fawn female boxer, white face and socks. Needs medical attention for injured eye. Reward. 479-2852. Answers to Tammy.

TAKEN FROM PARKING LOT near Colony Motel three weeks ago, chocolate brown lined cowhide man's hip-length jacket with chest pockets, white stitching and snap buttons. Reward. Phone 595-3035.

LOST: DOMESTICATED SHORThaired cat, markings are black and white with grey lines on black, 11 years old, will come to the name of Old Chap. Linda Lane area. $25 reward. 474-1454.

LOST: MAN'S TRI-FOCAL glasses, gold rims, grey metal case, missed Wednesday September 1. Please phone 387-6971 during office hours and leave message.

LOST: IN THE AREA OF HEARD St., and Esquimalt Ave., on Friday a sum of money by a young businessman — urgently needed to pay an account. Will the finder please contact Michael at 384-6508.

LOST: WEIRS BEACH, ROCKY Point Road area, large short haired grey male cat. Reward offered, alive or dead. 478-7378 or 478-2430.

LOST: SINCE SEPT. 7 MALE black and white English cocker. Answers to Max. Vicinity of Cedar Hill and Doncaster. Please call 595-6519.

WOULD THE PERSON WHO found a beige wallet, vicinity of Empress Hotel, kindly phone 479-5701.

LOST: HILLSIDE-FERNWOOD area, one year old white cat. Answers to Snow White. 387-5975, 598-8464.

FOUND: TORTISE SHELL KITten with flea tag, near Fort and St. Charles. 592-4046.

LOST: JULY 24, VIOLIN IN black rectangular case. Large reward. 595-7133.

LOST: LADIES' GOLD WATCH, probably vicinity of Esquimalt Plaza, reward. 382-9705.

LOST: ONE B.C. JADE ROUND earring for pierced ears. Reward. 595-7126.

LOST: BLACK WALLET WITH identification, Halfway House area. Reward. 479-3182.

LOST: ONE PHOTO ALBUM, one jacket, one pair shoes. 595-3509.

LOST: NEAR BEACON HILL, FEmale tortoiseshell kitten. Reward. 388-5060.

LOST: 4 KEYS ON RING; green, gold, silver keys. 383-0377.

21 HELP WANTED GENERAL

ADVERTISEMENTS IN THIS CLASSIFICATION MUST COMPLY WITH THE BRITISH COLUMBIA HUMAN RIGHTS ACT

Government of Canada

INSPECTORS OF WEIGHTS AND MEASURES
Department of Consumer and Corporate Affairs
Vancouver, B.C.

This Competition is open to both men and women who are residents of the Province of British Columbia and the Yukon Territory.

SALARY: $14,307-$15,672.

DUTIES: Inspects and tests a variety of mechanical and electronic weighing and measuring devices; examines pre-packaged products for conformation with net quantity and other markings; investigates consumers' complaints of fraudulent practices.

QUALIFICATIONS: Completion of appropriate technological institute education or vocational training; OR a demonstrated capacity for weights and measures inspection through related work experience. Knowledge of the English language is essential. The candidate must possess a valid B.C. driver's license as considerable travel is involved.

The Public Service Employment Act provides that preference is given to Canadian Citizens. If no fully qualified candidate is found, employment may be offered at a training level during an inservice initial training period. The salary during this training period will be $12,655.-$13,827. per annum.

The position available is in Vancouver, but an eligible list may be established to fill future vacancies throughout the Region.

Apply before September 29, 1976 to: Regional Staffing Officer, Public Service Commission, P.O. Box 11120, Royal Centre, 500-1055 West Georgia Street, Vancouver, B.C., V6E 3L4. Quote Reference Number 76-V-CCA-160. "Application Form" (PSC 367-4110) is available at Canada Manpower Centre, Post Office and Public Service Commission offices.

COUNTER HELP WANTED
To train. Apply in person at the Langford Meatmarket Ltd.. 732 Goldstream.

CLEANING WOMAN FOR housework by the sea. Deep Cove. References. 656-6368.

RESPONSIBLE PERSON TO BAbysit handicapped child, preferably live-in. 595-7918.

LICENCED HAIR STYLIST REquired Apply Victoria Press Box 167.

TAXI DRIVERS NEEDED, CLASS 4 and chief's permit required, apply 585 Pandora, 383-1121.

GORDON HEAD SCHOOL AREA. Babysitter required after school. 477-1650.

PART-TIME EVENING WORK, light cleaning, $3 per hour. 479-5733.

BABYSITTER, MY HOME, ESquimalt area, after 6:00 p.m. 386-9905.

EXPERIENCED BARTENDER, for Friday and Saturday evenings, 8 p.m.-2 a.m. 385-1031.

HOUSEKEEPER FOR ONE PERson. Easy position. Small furnished apartment free. 598-3689.

HAIRDRESSER WANTED, CALL after 6 p.m., 382-5385.

21 HELP WANTED GENERAL

HELP WANTED
FIRE FIGHTERS
for the
CITY OF VICTORIA
FIRE DEPARTMENT
Salary $926-$1,323 (1976 interim salary scale)
Applications are invited for the position of Fire Fighters with the Victoria Fire Department. Interested applicants must meet the following minimum requirements:
Height: Minimum 5'9".
Weight: Minimum 160 lbs, lbs.
Age: 21 to 29 years.
Health: Good health and physically fit.
Education: High School Graduation.
The successful applicant will be required to work a 42-hour week under the two platoon system and will enjoy a liberal fringe benefit programme including group insurance, M.S.P.-A. and Dental Plan, superannuation and sick leave allowance.
Applicants should be prepared to undergo a physical fitness test, written aptitude tests and interviews before final selection.
Applications now on file with the Personnel Department will also be considered. Applications are being called for future vacancies in the Victoria Fire Department. Interested persons should apply in writing to the Personnel Director, City Hall, stating age and qualifications not later than 9 a.m., Monday, September 27, 1976.

PROFITS OVER $600.00 A YEAR...

We need an energetic boy or girl living in the Interurban, Viaduct and Conway area for a Colonist newspaper route that will be available soon. Put some money in your pocket each day. We give you complete training and will make your route business both profitable and interesting. Call Mr. J. R. Hungar at Colonist Circulation Dept., 384-4111 and receive immediate attention.

Pipefitters Steamfitters

required at our Elk Falls Mill, near Campbell River, B.C. Applicants must have industrial experience and a B.C. T.Q. or equivalent. Current rate is $9.295 per hour.

The mill is a large pulp, paper and lumber complex offering a wide variety of industrial experience.

Please write to Crown Zellerbach, Elk Falls Mill, P.O. Box 2000, Campbell River, B.C., V9W 5C9.

CrownZellerbach

AVON

TAKE ADVANTABE OF 90 YEARS OF SELLING EXPERIENCE AND MAKE TOP $$ on your own time. Customers waiting for service in:
—Broadmead
—Cordova Bay
—Marigold
—View Royal
Call Mrs. McCartney 384-7345

PARTNER WANTED TO START and manage excellent small business for which I will supply capital. No selling. No hard or dirty work. No salary until returns warrant it, which will probably be within a few months. Then salary and-or 40% of the profits, which should climb steadily. Successful applicant must, repeat must, be a self-starter, have business sense, be amiable and trustworthy, and able to provide some evidence of such qualities. Do not apply otherwise. Reply Victoria Press Box 321.

the Bay

Required immediately: part-time sales person, familiar with Health Foods. Apply in person, 9-3, Mon. to Fri., Personnel Office, 4th floor.

LIVE-IN HOMEMAKERS
Opportunities for semi-retired ladies to help their local communities. Your experience needed by HEALTH CARE SERVICES UPJOHN LIMITED. Call us at 388-6639 Monday - Friday, 9-4:30.

COUPLE EXPERIENCED IN cooking and housework for three adults in country home near Victoria. Live in comfortable separate cottage no laundry. 5 Day week, Good wages references essential. Please write giving particulars, Victoria Press Box 295.

EXPERIENCED DRAPERY INSTALLER REQUIRED FOR EITHER FULL OR PART-TIME WORK FOR DETAILS ON THIS POSITION, PHONE MR. ANDERSON AT SIMPSONS DRAPERY. 382-6323 (9-5 WEEKDAYS).

WANTED: WOODWORK INstructor to work with small group of mentally handicapped adults. Position would suit semi or retired person. Apply in writing Greater Victoria Association for the Retarded, No. 3, 631 Fort St.

CERTIFIED DENTAL ASSISTANT wanted. Sooke area. Excellent remuneration for experienced person. Apply, stating qualifications and experience to Victoria Press, Box 319.

WANTED MATURE LIVE-IN companion for elderly forgetful lady, in good physical health. Remuneration, plus excellent accommodation. Oak Bay home. Evenings, 598-3929.

HANDICAPPED YOUNG WOMAN requires live-in younger companion housekeeper. Must be reliable, energetic, capable of some lifting and have valid drivers' licence. Phone after 6 p.m. 383-7837.

NIGHT WATCHMAN WANTED, minimum wage, please give resume of past work experience and reference. Apply Victoria Press, Box 247.

MATURE, CARETAKER AND wife for Victoria apartment (22). State references, experience, availability. Box 65658, Station "F" Vancouver.

FULL AND PART TIME
Experienced, qualified aluminum door installer. Bondable. Contract work. Apply Victoria Press Box, 170.

EXPERIENCED DENTAL REceptionist wanted for Sooke area. Apply stating qualifications and experience to Victoria Press, Box 319.

FULL TIME CHEF
required by established Victoria Restaurant. Please send resume to Victoria Press, Box 153.

ASSISTANT CARETAKER REquired for large apartment building, retired couple preferred, phone 384-0321 (9-4).

STENOGRAPHER, LIFE INSURance company downtown, typing-shorthand, some bookkeeping. Call Mr. Pusateri 388-4351.

WAITER-WAITRESS REQUIRED. Apply in person to Mr. Learmont at the Red Lion Motor Inn 3366 Douglas after 4

21 HELP WANTED GENERAL

THE CORPORATION OF THE DISTRICT OF NORTH COWICHAN
AQUANNIS CENTRE
Applications are invited for the following positions:

Aquatic Attendant
To perorm lifeguarding, instructing, and routine pool maiintenance duties.
Qualifications — bronze cross and water safety instructor.

Senior Aquatic Attendant
To assist in program leadership and perform lifeguarding, instructing, and routine pool maintenance duties.
Qualifications — bronze cross (national lifeguarding preferred) and water safety instructor with considerable aquatic working experience.

Please include full details of qualifications and experience in your applications.

J. N. Berikoff,
Administrator,
District of North Cowichan,
P. O. Box 278,
Duncan, B.C.
V9L 3x4

CO-ORDINATOR OF PROGRAMS
The North Island area council of the John Howard Society requires a co-ordinator of programs. The co-ordinator will be responsible for: administering the affairs of the area council and assisting its committees; development and implementation of programs in the field of criminal justice and correction within the objective of the society; promoting public awareness of the society and its objectives; client counselling and other duties as may be required by the area council. Applications with full resume on experience relating to the above duties should be sent to Personnel Committee North Island area Council, John Howard Society of V.I. 203-1040 Island Highway, Campbell River, B.C. Closing date for application acceptance Sept. 22, 1976.

WOMEN'S WEAR! Assistant Manager
For prestige fashion store. Challenging position for an experienced salesperson. Opportunity for advancement.

PART-TIME
Salesperson with recent retail experience. Please send short resume to Victoria Press Box 270. Our employees are aware of this ad.

DRAFTING OPPORTUNITY
Willis Cunliffe Tait and Co. Ltd. consulting engineers have an immediate requirement for a competent person with a minimum of 3 years experience in civil and municipal engineering drafting. The location is in head office in Victoria. Duties will include design and drafting for installation of subdivision services, sewer, water and drainage system, road construction as well as work on a variety of projects. Other experience, such as structural drafting, will be an asset. Salary commensurate with experience. For further information apply to the Manager, Drafting and Production, Willis Cunliffe Tait & Co. Ltd.

Woodward's

RAYMOND'S SALON
REQUIRES
EXPERIENCED
HAIR STYLIST
Work in air conditioned comfort, all benefits. For appointment phone Eraldwood at Raymond's Salon, 386-3322.

NEED EXTRA MONEY
The Fifth (B.C.) Field Battery R.C.A., Victoria's Artillery Reserve Unit, is accepting recruits. Training in gunnery, radio operation, drivin and other military skill provided as part of an interesting program of activities and training. Phone 384-2912 Tuesday or Thursday evenings and ask for Recruiting Information or come to room 213 at Bay Street Armoury at those times.

PERSON REQUIRED BY LOCAL charitable agency to drive bus, that accommodates wheelchairs, and perform other general duties, successful applicant should be physically fit, have previous experience and hold a valid class 4 licence. This is a part-time position with flexible hours. Salary and starting date negotiable. Apply in writing to 408-723 Fort St. by September 17.

NEW SIDNEY BRANCH. ELECtrolux Canada Ltd. has part-time employment for a mechanically inclined person to repair and service our products. Prefer resident of Central Saanich or Sidney area. Ideal for retired or semi-retired individual. For personal interview call 656-7248 between 4:30-6 p.m. Saturday between 9-5:30 p.m.

REQUIRED FOR NEW APARTment building, mature couple to live in, permanent position. Duties include repair work and general cleaning and maintenance. No children, no pets. Experience an asset. References required. For further information phone 383-2535 between 9:00 and 5:00.

WANTED — CARETAKER FOR 16 suites — Oak Bay Waterfront live-in pensioner or couple preferred. Available 30 Sept. References. Reply Vic Press Box 313.

BABYSITTER WANTED IMMEDIately for 2½-year-old child. Some shift work involved. Gorge-Admirals area to Glendale Hospital area. Your home or mine. Phone 385-1882.

FULL-TIME PERSON WANTED, experience preferred but not necessary. Apply in person to Mr. One Hour Cleaners, 1939 Fort Street.

BABYSITTER REQUIRED FOR 2 children, 5 and 7, for 2 hours after school. Bank Street School area. Please call 388-6988 amd leave name and number.

WANTED, CAPABLE MATURE person for counterwork, part-time. Apply mornings, Cross Market, 1310 Douglas St.

CHORAL DIRECTOR & PIANIST Required by adult mixed chorus — Contemporary music. Practices Monday evenings. 598-3869.

SITTER WANTED IN MY HOME for 3 year and 1½ year old. Glanford and Carey Rd. area. $1.35 per hour. Child welcome. 479-3073.

EXPERIENCED COCKTAIL AND dining room waitresses wanted Friday and Saturday evenings, 9 to 2:30. 385-1031.

EXPERIENCED WINDOW CLEAner, must be capable on ladders, have drivers licence. 382-3962.

WANTED: MEDICAL ASSISTANT for busy doctor's office, clinical experience necessary. Apply in writing, Box 311, Victoria Press.

LOOKING FOR NEW EXPERIence? Try volunteering. Call Volunteer Bureau 386-2269.

NEED PERSON WITH CLASS 3, to obtain truck for road test, $15. After 6, 479-8969.

RELIABLE MATURE PERSON for small rest home, 38 hours per week. Call 595-3813.

BABYSITTER, FULL-TIME, weekends, 17-month boy, $5 a day. Marigold area. After 3, 479-1512.

21 HELP WANTED GENERAL

HEAVY CONSTRUCTION ESTIMATOR
Located in Victoria, preferably experienced and able to work independently. Salary negotiable. Send resume to attention of:
Personnel Manger,
Standard General
Construction Ltd.,
Granville Island,
Vancouver, B.C.
V6H 3M7

RETIRED COUPLE WITH OWN income, to live year round in modern apartment on Golf Islands waterfront. All utilities paid, no regular salary. Light caretaker duties — lawn, etc. Must drive car, and be non-smokers. Social drinkers OK. Outstanding opportunity for reliable couple to live in ideal conditions. Write full particulars about yourselves, give references to Victoria Press, Box 310.

RESPONSIBLE WOMAN URgently required to live-in and make a home for 2 children, Sara 6 and David 8. Experienced preferred. One child considered. Own room provided, convenient to bus routes and shop. Please reply to R. Gold, No. 100 10744 Guildford Dr., Surrey, B.C. V3R 1W6 or phone Surrey 584-8848 for interview.

GRADUATE OR REGISTERED nurse, 11:30 p.m. to 7:30 a.m., Wednesday, Thursday, Friday and Saturday nights for personal care department. Please phone 598-3326 Monday to Friday, 10-4 p.m. for interview.

SUBURBAN MOTORS REQUIRES foreman for cleanup dept. Duties to include all maintenance of stock — delivery preparation and control of inventory — top salary and full company benefits. Apply in person to Con Purvis, sales mgr.

DOWNTOWN MOTOR INN REquires a maid. Must be honest, dependable and capable of working to a high of cleanliness. Experience preferred, but will train suitable applicant. Apply Sportsman Motor Inn, 11 a.m.-3 p.m.

ATTRACTIVE FASHION CONScious-young people wanted to sell flowers in cabarets. Out going personality needed. Own transportation. Full and part-time. Above average earnings. Lori's Flower's and Photo's. 388-6275 page No. 712.

HAIRSTYLIST REQUIRED FOR new downtown Unisex Salon. $1,000 plus a share in the business will be offered to the right person at a later date. Apply Victoria Press, Box 305.

RESIDENT MANAGER
Large apartment building serving adults only, requires manager. Duties: cleaning and maintenance, couple preferred. Apply Victoria Press, Box 318.

URGENT, BABYSITTER NEEDed, my home, Gordon Head for two boys, 5 and 9 years, 3 to midnight first 5 weeks and 7 a.m. to 4 p.m. thereafter, weekends off. References. 477-8778.

NIGHT AUDITOR
Required for 100 room hotel. Please apply in person, 123 Gorge Rd. East. Experience preferred but will train.

COOKWARE SALESPERSON full or part time. Training supplied. Earning potential easily $1200 per month. For details. 656-7012.

WAITRESS-WAITER EVENING shift for French Crepe Restaurant, experienced only, drink-mixing knowledge an asset, excellent tips. Phone 382-0033, 9-5 only.

EXPERIENCED CARE FOR 2½ year girl, 3 days a week in my home, near beach and park. Your child welcome. 598-6797 before 9 after 5.

HOUSEKEEPER WANTED 3 days per week, $4.00 per hour, Happy Valley area. 478-8124. 478-9339

URGENTLY NEEDED, LIVE-IN housekeeper, Sooke area. One child welcome. Room and Board, plus remuneration. 642-5005.

FULL-TIME HAIR STYLIST needed, downtown salon, terrific conditions. Apply to Victoria Press Box 296.

MATURE WOMAN FOR DAILY light housekeeping and 2 meals required by able but poor sighted elderly couple in Sidney. 656-1688.

WANTED FULLY QUALIFIED hairdresser for 3 days per week, Royal Oak area, phone 479-6831, evenings: 656-3494.

CERTIFIED DENTAL ASSIStant. Own operatory in pleasant downtown practice. Reply Victoria Press Box 292.

SHORT ORDER COOK REquired, 40-hour shift, experience required, also part-time cook. Apply in person, 636 Johnson.

REQUIRED IMMEDIATELY: EXperienced bank teller. Apply in person, Toronto Dominion Bank, Duncan Mall, Duncan.

EXPERIENCED HAIRDRESSER In busy shopping centre in busy salon. Wages guaranteed. Phone 477-0209 or 477-8912.

GILSON MEATS REQUIRE meat cutters part-time and full time. Apply Gilson Meats Mayfair Shopping Centre.

VANDA BEAUTY COUNsellors, has openings for counsellors and managers. Phone 382-7474.

NIGHT AUDITOR REQUIRED. Experienced 4200 N.C.R. Reply Victoria Press, Box 234.

MATURE WOMAN FOR CHOCOlate factory — experience helpful. For appointment call 384-7021.

THANKS FOR ALL REPLIES TO Victoria Press Box 146.

22 OFFICE HELP

ADVERTISEMENTS IN THIS CLASSIFICATION MUST COMPLY WITH THE BRITISH COLUMBIA HUMAN RIGHTS ACT

TELLER
Career opportunity in Victoria with one of B.C.'s largest and fastest growing employees credit unions, full range of benefits including pension and dental plan, modern air conditioned offices, minimum requirement will include grade 12 with 1 or more years teller experience.
PLEASE MAIL COMPLETE RESUME NOT LATER THAN SEPT. 14, 1976, TO MR. D. GWILLIAM, VICTORIA PROVINCIAL GOV'T. EMPLOYEES CREDIT UNION, 710 BROUGHTON ST., VICTORIA, B.C.

WESCO—WESTINGHOUSE SALES and distribution company has opening for clerk typist to handle clerical duties in the Victoria office. Duties include visirecord, electronic calculator extensions and typing. Experience in visirecord or kandex preferred. Starting salary $600 to $650 per month depending on experience. Apply in writing only to P.O. Box 1056, Victoria, B.C.

PAYROLL CLERK
Esquimalt area — small industrial Office. — Must enjoy small quiet office. Very little public contact. General Clerical, Typing and Payrole experience. Good figure aptitude. Salary $600. Drake Personnel 1175 Douglas 385-3425.

SECRETARY
Some legal background and previous secretarial experience — to train in Estate work etc. Good typing and shorthand an asset. Small congenial office. Salary $750. Drake Personnel, 1175 Douglas, 385-3425.

IF YOU HAVE HAD EXPERIence in the general insurance field and are looking for a responsible position as an insurance counsellor please send resume Victoria Press Box 276. Our staff is aware of this position.

ONE PERSON OFFICE
K Mart area — General Bookkeeping — some customer contact. Lots of variety in this small friendly office. Salary $600. Drake Personnel 1175 Douglas 385-3425.

22 OFFICE HELP

FIRM OF CHARTERED ACCOUNtants requires experienced dictatypist, preferably with experience in typing financial statement. Salary commensurate with experience. Apply to McCubbin, Eng apd Co. 824 Fort St., Victoria.

WANTED TO START IMMEDIately, secretary with legal office experience; interested in learning estate work, to take over department in small office. Send resume to P.O. Box 1888, Victoria.

LEGAL
Conveyancing Secretary with 2-3 years experience for Junior Lawyer — Downtown Office. Salary $800, Plus. Drake Personnel, 1175 Douglas 385-3425.

EVERYBODY DESERVES place in sun! New travel service requires travel hostesses both Victoria-Nanaimo. Please send resume — All Seasons Resort, 350 Richmond, Victoria.

EXPERIENCED LEGAL SECREtary for small law office in Oak Bay. Dictaphone, good shorthand and typing. Salary based on experience. Call 595-1621.

EXPERIENCED PERSON REquired for sub-Post Office at University Heights Shopping Centre. Mr. Leonard 386-6701.

REQUIRED EXPERIENCED AUtoplan clerk full time position. Apply Victoria Press Box 278.

TYPIST, EXPERIENCED BOOKkeeper. Reply Box 5051, Postal Station B, Victoria.

AUTOPLAN CLERK REQUIRED part-time apply Victoria Press Box 277.

BANK CLERK TYPIST WANTED. Phone Mr. P. Weeks, 382-8104.

23 SKILLED TRADES

ADVERTISEMENTS IN THIS CLASSIFICATION MUST COMPLY WITH THE BRITISH COLUMBIA HUMAN RIGHTS ACT

OPERATIONS ASSISTANT
MARINE TOWING COMPANY,
VANCOUVER ISLAND
Position:
Assist with miscellaneous areas of operations including personnel relations, billing and costing of jobs, setting and quoting of rates and learn and assist with dispatch end of operations.
Qualifications:
Experience in the marine transportation field, personnel or accounting an asset. This position could be filled by a person with tug dispatch, or other related experience in transportation or wood products oriented field.
Salary negotiable depending on experience and ability. Full range of company benefits.
Please apply in writing, giving full particulars and expectations as to future and salary to Victoria Press, Box 301.

CAREER OPPORTUNITY
for
FOREMAN
SUPERINTENDANTS
Stable Canadian Organization establishing construction company on Vancouver Island.
Please detail:
—Experience
—Age
—Number of years on Vancouver Island
—Present responsibilities.
Excellent benefits
Reply in confidence to Victoria Press Box 307.

Woodward's

RAYMOND'S SALON
REQUIRES EXPERIENCED
HAIR STYLIST
Work in air conditioned comfort, all benefits. For appointment phone Eraldwood at Raymond's Salon, 386-3322.

VACANCIES: HEAD NURSE — CCU-ICU and night supervisor for 141 bed acute care hospital. Eligibility for registration in B.C. and CHA-CNA unit administration minimum requirements plus training and experience in coronory or intensive care for the head nurse position. Salary and personnel policies in accordance with RNABC contract. Apply director of Nursing, Cowichan District Hospital, Duncan, B.C. V9L 1E5.

TV Technician
Full-time engineer required for a Master Care Centre. Must be experienced in all makes of TVs. Top salary—plus percentage payable to the right man. Phone 385-7423 for an interview.

MECHANIC
Opportunity for a skilled auto mechanic with extensive foreign car experience, now ready to take service manager responsibilities. Excellent base pay and a share in profits. Call 748-3744 collect. Write to I. Carnegie, 170 Trans Canada Highway, Duncan.

GLAZIER FIELD SUPERVISOR
$20,000 per year, journeyman glazier required to supervise and install new window conversion systems. Your own vehicle and background in window replacement helpful. For interview call Mr. P. Allen, 382-6300.

SEABOARD EXCAVATING LTD. requires 2 experienced backhoe operators for JD 310 and Case 580B. Top wages and benefits. All replies will be strictly confidential and are to be sent to P.O. Box 280, Brentwood Bay, B.C.

FULL TIME RESIDENT NURSE required for Shawnigan Lake Boy's School for October 1, 1976. Apply Headmaster, Shawnigan Lake School, Shawnigan Lake, V0R 2W0.

CEDAR SHAKE SAWYER, SPLIterman, and packer wanted for day and evening shifts. Contact Air Forestry Products Ltd., 383-0312.

AUTOMOTIVE PARTS PERSON required for import car dealer, full company benefits. All replies confidential, reply P.O. Box 1234, Victoria.

ARCHITECTURAL OFFICE REquires skillful draftsperson. As found building survey experience an asset. Phone 385-5550 weekdays before 10:30 a.m.

24 SALES PERSONS AND AGENTS

ADVERTISEMENTS IN THIS CLASSIFICATION MUST COMPLY WITH THE BRITISH COLUMBIA HUMAN RIGHTS ACT

SALES TRAINEE
Wholesale equipment company, requires an energetic ambitious person. The individual we require must have the ambition to work towards a sound rewarding career. Victoria Press Box 297.

SALES ESTIMATOR
Sales orientated individual with a background in windows or related construction products required by Dupex of Victoria. For interview call Mr. Paul Allen, 382-6300.

MARINE SALESMAN
Required for large boat dealer must be fully experienced in boat lines up to 26'. For appointment contact sales manager 478-8391.

WANTED: SALES PERSON FOR floor covering industry. Will train in sales field, top commission offered. Must have own car. 479-8821.

24 SALES PERSONS and AGENTS

Montreal Trust

2419 BEACON AVE.
SIDNEY, B.C.
Two licensed sales persons required for our Sidney Real Estate office. If you like to work on the Peninsula: Sidney, North Saanich, Brentwood and Central Saanich area, we would like to talk to you.
—National Referral System.
—Branches "Coast to Coast."
—Pension and Medical Plan.
—1st and 2nd Mortgage Funds.
—Many other benefits.
Your confidntial inquiry is invited. Call: Wm. Rogers, 656-3924 days, 652-1891 evenings.

PROFESSIONAL
SALESPERSONS
CAREER OPPORTUNITY
We at Western Canada's largest and most progressive Real Estate Company with 70 offices from B.C. to Winnipeg, invite you to join our team of over 1,700 sales people.
This opportunity is open to Licenced Salespersons wishing to further themselves with a career in the Real Estate Industry. Management opportunities also arise from time to time.
Training is our pride and specialty. Through years of research in professional marketing we have devised an education program that has proven over and over again to be one of the keys to our success.
Marketing Approach: — we have the means and the expertise to obtain nation-wide exposure: comprehensive knowledge on financing, superb building program, trading country wide and much more.
For inquiries and interviews call Block Bros. Realty Ltd.
477-1841
386-3231
478-5561

REALTORS
ARE YOU
ON THE MOVE
Castle properties offers semiprivate deluxe executive type offices in Modern Building, Central location without downtown traffic, lots of free parking. Full slate of maps and appraisal records, pleasant coffee room. Normal fringe benefits including free signs, business cards, stationery, colour photos, etc. Why not join a progressive company where the accent is on service. Commissions split? We have one of highest in the industry, up to 90-10. Interested? Drop on in for a coffee or call me anytime. Freddy Starke, 386-6164 or 479-3866.
CASTLE PROPERTIES LTD.

THE PERMANENT
3647 SHELBOURNE
THINKING OF
A MOVE?
Our Shelbourne office presently has openings for licensed salespeople. We offer:
Excellent mortgageing
Trans Canada Referral Service
No competition from management
A Friendly office
Plus much more
Come in for a confidential talk. Call Larry Brooks, 477-0141 or 383-3203.

I'M TIRED
I have been interviewing salespeople for potential high-income sales jobs. I'm tired of the people who come to me looking for a substantial salary — older and younger persons with no ambition. Is anyone looking for a real career—not just a job? I'm looking for an individual who likes meeting people, has a strong desire to achieve and wants unlimited income. Write Sales Manager, Box 312, Victoria Press.

SALES PERSON
Highly rewarding position for a person to sell new and used homes for our construction company. Applicant must be bright, happily married with sales experience preferably in Real Estate. Income arrangtments open for negotiations. Please enclose resume. All replies in strict confidence. Reply Victoria Press Box 275.

LICENSED REALTORS
Real Estate licensed sales persons are invited to join our popular, well established company. Phone me for a confidential interview at JACK MEARS OAK BAY REALTY LTD — GIBBY McLEOD at 598-3344.

SALES REP.
Expanding building material distributor requires an aggressive, well-met representative to call on Vancouver Island dealers, contractors and architects. Location Victoria. Salary and commission. Car suppplied. Victoria Press Box 287.

26 PART TIME or TEMPORARY HELP

ADVERTISEMENTS IN THIS CLASSIFICATION MUST COMPLY WITH THE BRITISH COLUMBIA HUMAN RIGHTS ACT

FREE ROOM AND BOARD IN modern country home in exchange for some help, gardening experience helpful but not essential. Suit rsponsible, mature person or childless couple. 479-1854.

BABYSITTER NEEDED IN FAIRburn School area for two school children and one pre-schooler, three to five days per week from 2:30 to 5:30. 477-8719.

IMMEDIATE OPENING FOR clerk with autoplan and-or personal lines experience. Apply in writing to BCAA Insurance Agnecy, 1075 Pandora Ave.

OCCASSIONAL BABYSITTER for weekend evenings and occasional early weekday evenings. Esquimalt-Admirals area. 384-1902 after 6.

PART-TIME BABYSITTER wanted for 7 year old boy, before and after school. Glanford area. 479-3248.

BABYSITTER NEEDED, 3-4 days per month for 2 and 6 year old. My home or yours if close to Craigflower school. 386-3650.

MATURE PERSON TO HELP care for lady in her home, 3 hours daily, 9 a.m. till 12 noon. Taylor, 1690 McRae. 592-7387.

BABYSITTER WANTED, CLOSE vicinity, Cloverdale School, 7:30 a.m. to 8:30 a.m. Monday to Friday, your home. 386-7188.

SOMEONE WITH CAR AND spare time need to give driving lessons. 478-8607.

BABYSITTER FOR 11-MONTHold, 3 mornings a week. Majestic Drive area. 477-4280.

30 SITUATIONS WANTED

JAMES BAY HANDYMAN, SEMIretired, wants small jobs. 385-2323.

EXPERIENCED GARDENER, plus odd jobs. 592-9400 after 5.

WILL BABYSIT MY HOME, 7-5 p.m., $100 per month. 478-7233.

30 SITUATIONS WANTED

28-YEAR-OLD MAN DESIRES challenging new position. Comprehensive business background including:
1—Office and warehouse management.
2—Wholesale and retail marketing.
3—Fleet supervision and dispatch.
4—Purchasing and inventory control.
Currently in a specialist position with a major corporation. For resume or interview please reply to Victoria Press, Box 268.

MATURE LADY IS NOW AVAILable for a position in an office where integrity, own initiative, enthusiasm, and the ability to work without supervision is highly valued. Bondable. Experienced in accounts payable, banking, books (inclusive trial balance) & and payroll. Excellent references. If yours is this kind of office, please make me an offer, outlinging your needs. Victoria Press, Box 262.

YOUNG PROFESSIONAL WORKing couple desire to caretake or rent property or farm in exchange for water and electricity for 26' airstream. Have prior experience and references. Sooke-Victoria area. CALL Carolyn 9-5, Monday-Friday. 388-5528.

YOUNG MAN, 21, GRADE 12, presenly employed, experienced in shipping, receiving, warehousing, pricing, retailing, supply and maintenance, seeks related position offering future based on hard work. Steve Craig, 598-4000 after 5:30 p.m. or leave message at 384-0514.

I HAVE NURSING HOME EXPErience and would like to come in and give personal care to elderly lady also will do housecleaning and odd jobs. Oak Bay area preferred. Phone Deanna at 598-4012.

YOUNG 57 YEAR OLD LADY would like work, my home, packaging shipping products and mailing, stuffing or addressing envelopes. Call 384-5952 mornings or evenings.

LADY 32 YEARS WOULD LIKE work, my home, packaging, shipping products, and mailing or whatever. Phone 652-1722 or 652-1593.

CHILD CARE, MY HOME, 3-5 years, large fenced backyard, swing set, Esquimalt area. References. $7 per day (weekdays Only). 385-5475.

REQUIRE POSITION AS MOTEL or apartment manager. Have had 25 years experience as a selfemloyed person. Telephone 388-4949 for an interview.

MATURE, BONDABLE, EXPERIenced with references. Available 1 or 2 shifts per week. Motel or Hotel — for reduced rent. Box 226, Sooke or 598-6619.

19 YEAR OLD BOY WOULD like work. Construction, janitor or what you have to offer. 385-4034. Ted.

WILL DO DOMESTIC WORK, EXperienced, reliable, and responsible. Own transportation. $4.00 per hour. 595-2291.

TWO ABLE-BODIED MEN DO cement work, hauling, moving, take down trees, etc. Reasonable. 478-6922.

DOCUMENTS, MANUSCRIPTS OR what have you expertly typed by legal secretary. Divorce a specialty. Phone 386-9617.

CARPENTER'S HELPER
Family man, 31, have tools and experience. $6 per hour. 386-2367.

MATURE RELIABLE DAY worker, 30 years experience. Reply to Victoria Press Box 308.

YOUNG MAN SEEKING FULL time employment, preferably construction trade. 479-2762.

WILL DO BABYSITTING IN MY own home, James Bay. 384-3303 ask for Gail.

33 BANDS, MUSICIANS and ORCHESTRAS

URGENTLY REQUIRED — LEAD guitarist for established band. Preferably with vocal ability. 382-5395.

PROFESSIONAL ROCK GROUP requires a good lead vocalist immediately. 479-1484, 595-1054.

MUSICAL COMBO AVAILABLE for parties, weddings, dances, etc. 384-3704, 382-3350.

EVENING THUNDER
Rock, Country, Blues
595-7809 382-2510

TRIO FOR WEDDINGS. TRADItional folk music and fiddle tunes of British Isles. 382-3518.

34 PRE-RECORDED MUSIC

MUSICBOX SYSTEMS
Ensure the success of your event — call the Professionals. From WAVE — Western Audio Visual Ent. 383-5211, 24 hours.

DANCES—PARTIES—WEDDINGS For information phone 478-3590, Don or Bill.

LLOYD'S MUSIC
The best sound around.
656-5614

WAYNE'S MUSIC FOR ALL OCcasions, reasonable rates, phone 479-4835.

DENNY'S CANNED MUSIC CO. Fonzie's Place. 656-3585.

36 BUSINESS SERVICES and DIRECTORY

Accounting Service

BOOKKEEPING AND PROPERTY MANAGEMENT
Small company books, condominiums, apartments. 385-1031 or 382-8656 after 5.

ACCOUNTING FOR SMALLER businesses. Financial statements and tax returns prepared. Prompt personal service. 477-9289.

Appraisals

APPRAISALS
PROFESSIONAL FEE APPRAISERS FOR ANY PROPERTY ANYWHERE
BROWN BROS.
on BLANSHARD
385-8771 (anytime)

P. G. JACKSON LIMITED
All Types of Real Estate Appraisal anywhere on Vancouver Island
535-1070 Douglas Street 388-7?

Appliance Repairs

APPLIANCE REPAIRS, WASHers, dryers, stove. Reasonable rates. Phone before 10:30 a.m. for same-day service, Jim. 477-2560.

IOUSEHOLD REFRIDGERAtors and freezers repaired and serviced by licensed technician. 386-2810 or 479-5289.

Auto Glass

BOSSOM GLASS CO. LTD.
1305 GLADSTONE 382-3031
FOR ALL YOUR GLASS NEEDS!

Bridal Rentals

Elite Bridal Rentals, new business, appointments. 477-2275 after 2 p.m.

Carpenters

PERMA CONSTRUCTION
Qualified tradesmen at reasonable rates for additions, alterations, carports, sundecks, framing, finishing. Free estimates, references. 384-2323, 598-7955.

JOURNEYMAN CARPENTER, exterior and interior finishing. Additions, renovations, sundecks, basement finished. For free estimates call Al, 478-4750. Leave message.

EARTHY WOOD AND GLASS work done. Cabinets, doors, windows, tonque and groove, etc. Reasonable rates. Free estimates. 382-7908 after 5.

ADDITIONS, RENOVATIONS, basement suites etc. 20 years experience. Reasonable rates. Free estimates. 477-7511.

36 BUSINESS SERVICES and DIRECTORY

Carpenters

stevens interiors ltd.
FLOOR COVERING
CARPET—ARMSTRONG VINYL
FREE ESTIMATES
NO OBLIGATION
MEMBER OF
VANCOUVER ISLAND FLOOR COVERING ASSOCIATION
1126 QUADRA 386-2951

stevens interiors ltd.

STAIRS, GREENHOUSES, SUNdecks, carports, fences built or repaired, guaranteed. Free estimates. 10% discount on labor for pensioner's on request. Days Reg. 478-0793. Evenings, please call Ron 479-7638 or Ian 477-8201.

VERSATILE, HOME MAINtainer, carpentry, renovations, cabinets, painting, papering. Quality work. Adam, 385-3090.

ADDITIONS, RENOVATIONS, sundecks, patios, general carpentry repairs, reasonable, 382-5725.

CUSTOM FINISHING
Residential, Commercial
Ruscraft Interiors. 656-2539.

HIGH QUALITY, LOW COST, guaranteed, framing and general carpentry. 383-8115.

FAST, REASONABLE FRAMING crew now available.
656-1897 595-0156

RENOVATIONS, ADDITIONS, carport, rec. room, sundecks, etc. 382-3578.

HOME RENOVATIONS, ADDItions, custom-built homes, competitive prices, 477-9676, 477-9354.

CUSTOM FRAMING, SUNDECKS, basements, renovations. Free estimates. 479-8074.

CUSTOM BUILDING ADDITIONS, and renovations. Renaissance Home Builders Ltd., 477-3413.

CARPENTRY SERVICE. HOME improvements. Old hand. Reasonable. Jock Stewart. 598-7392.

ADDITIONS AND HOUSE FRAMing, you finish it yourself if you wish. 388-5358.

GENERAL HOME IMPROVEment. Whatever you need done for $8.00 per hour. Philip 478-2665.

VERTICAL, HORIZONTAL AND diagonal siding done at reasonable rates, ask for Neil, 478-7385.

FRAMING CREW AVAILABLE, reasonable rates. 477-8990.

SMALL JOBS MY SPECIALTY
Howie 478-4705

FRAMING AND FINISHING crews available now. 479-5640.

TOP QUALITY, LOW COST
477-4016

J. Hamilton Finishing. Apartments-residential. 478-7559.

WIRING, PLUMBING, CARpentry. 479-9539.

CARPENTER AND CABINET maker wants small jobs. 385-7159.

Carpets and Linoleum

HOURIGAN'S
CARPETS AND LINOS LTD.
FLOOR COVERING SPECIALISTS
715 PANDORA AVE. 386-2401

BILL FULLER LTD. CARPETS, Linos — Sales, Installations, Repairs 384-0423.

Cement Contractors

MITCHELL BROS. CONCRETE CO. Basements, driveways and patios. For quality workmanship call 384-7501.

SPECIALIZE IN BASEMENTS, carports, sidewalks, patios. Free estimates. 388-4806.

Cleanup Services

NO CHARGE AND UP
Two young responsible men have large truck. Basement, attics, composts, etc. Very reasonable. Bob's, 386-2451 anytime.

PROMPT—EFFICIENT
Yards, basements, hauling of debris. Complete janitorial service. Gutters cleaned. Call Larry, 477-8711 or 592-6131.

FREE ESTIMATES
Basements and attics cleaned, small hauling jobs, or general handyman services. Call 384-9210 anytime. If no answer call 479-3453.

REASONABLE RATES — FREE estimate, all types of clean-up and odd jobs — 1-ton flat deck with sides. Phone Mike 592-3294.

YOUNG MAN WITH TRUCK will clean up basements, yards, attics, etc. Free estimates, very reasonable. 598-3775.

CLEANUPS, SMALL HAULING jobs, gutters, basements, yards, etc. 385-7965, anytime.

MAN WITH TRUCK WILL DO clean up, hauling reasonable. 477-4740.

CLEAN-UP
Basements, yards, compost boxes. Large and small hauling. 658-5406.

ANY JOB, ANY SIZE. 2 HARD working men will work for your wage. 477-6295 or 477-1529.

MAN WITH ½-TON. COMPOSTS, garages, basements, sites. Eugene. Phone 384-1256.

RUBBISH HAULED
Real Estate Cleanup Service, 384-4408.

MAN WITH PICKUP — SMALL cleanups. Anytime. 388-6049.

Contractors

WHEATON CONSTRUCTION LTD.
General Contractors
Building Consultants
385-5702

CARPORTS, SUNDECKS, fences, renovations, etc. Fast and efficient experienced workmen. Reasonable rates. Free estimates. For no muss or fuss call us. Cramer Construction. 477-7511.

AMORA-GONCALVES CONSTRUCtion. Residential, additions, alterations, basements finished. 25 years experience. References. Work guaranteed, estimates, Day 385-2265, evenings 385-1214.

GLOBAL PAVING
Driveways. Yard clean up. Drain tiles installed. Backhoe work. Top Soil and Gravel Hauling. 383-1614.

T. AND C. BUILDERS LTD.
Framing
385-5293 385-8587

R. J. RESTALL CONSTRUCTION Ltd. Framing and General Contracting. Quality guaranteed. 478-0430.

DANIEL'S CONTRACTING, RENovations, additions, workmanship guaranteed. Phone after 5 p.m. 382-9953.

MOLLOY-JONES
(Dependable Quality Framing)
595-0156 656-1897

FARMER CONSTRUCTION
Design — Renovations
388-5121

LOG HOUSE
House to build on log house building course. 595-5130 evenings.

FIRESIDE HOLDINGS LTD.
Custom Building and Design
478-9475

FRAMING CREW AVAILABLE, reasonable rates. 477-8990.

Classified – Victoria's Largest Proven Market Place – Where Your Articles Sell Faster! Cost Less to Sell – 386-2121

aboutv
bruce lowther

Sunday highlights

"Here's a split-screen shot of the rain bouncing off the dugout, the flooded infield, and the scoreboard showing the 6-6 tie at the end of eight."

CKVU 13 (21): 8 a.m., cartoons; 8:30, Rocket Robinhood; 9:00, cartoons; 9:30, Spiderman; 10:00, two hours of various sports; noon, Saturday's Vancouver show; 2 p.m., Eartha Kitt special; 3:00 Brando (see highlights); 4:00, movie; 6:00, George Hamilton IV; 6:30, Monty Python; 7:00, Vancouver; 9:00, movie; 11:00, Celebrity Revue with Tommy Banks; 12:00, New Scotland Yard. Movie details are below.

PRIME TIME: Changes in evening viewing will be reported here daily for the next few weeks. Today's only items are on Channel 5, with a new season for How Come? at 6:30 p.m. and the NBC pre-election series at 10:30.

DAYTIME: Channel 4 renews Vision On at 9:30 a.m. with Gilligan at 10:30 and Oddball Couple at 11:a.m. plus the debut of Animals, Animals, Animals at 11:30. Channel 5 starts the youth series Muggsy at 9 a.m. and Channel 12 has a new Italian Cooking show at noon.

1:00 p.m. — A fine PBS Sunday afternoon starts with French art from 1774 to 1830; then at 2 p.m., the first of six Leonard Bernstein shows and at 4 p.m., 90 minutes of Gershwin music—9.

2:30 — CTV repeats the Charlie's Angels pilot with Kate Jackson, Farrah Fawcett-Majors and Jaclyn Smith—6, 8.

3:00 — Now That the Buffalo Is Gone, with Brando talking—13 (21).

8:00 — The Boston Pops with Judy Collins—9.

10:00 — A CBC special on Canadian architecture—2, 6.

10:00 — A CBS special about the U.S. industrial revolution—7.

10:00 — A CTV special on Canadian education—8.

10:00 — And a PBS special about the Baltimore Symphony Orchestra's search for a young conductor—9.

CABLE 10— 1 p.m., Operation Bahanihan, a Filipino-Canadian quake-relief special; 2:00, bee farming; 3:00, Outlook with Helen Biernes; 4:00, Natural Gardening; 4:30, film; 5:00, Arts Calendar.

Sunday sports

NEW SEASONS: The ABC college-football roundup is at 1 p.m. and University of Washington football is at 5 p.m. on Channel 4 while it's Washington State at 4 p.m. on Channel 5.

10:00 a.m. — NFL football, Los Angeles in Atlanta, but follow this closely: if Channels 7 and 12 show 10 a.m. movies, the NFL game will involve Seattle at 1 p.m. and Channel 12 will have U.S. open tennis at 4 p.m. The LA-Atlanta game will mean tennis at 1 p.m.—7, 12.

• 1:00 p.m. — The big game on this first day of the NFL season has Pittsburgh in Oakland—5.

Sunday movies

10:30 a.m. — It Happened on Fifth Avenue (missable 1947 oldtimers comedy), Charley Ruggles, Victor Moore. Not much today—5.

12:00 noon — It, the Terror from Beyond Space (1958 sci-fi foofaw), Marshall Thompson. See what I mean?—11.

1:30 p.m. — Abbott and Costello in the Foreign Legion (1950)—11.

2:00 — 12 O'Clock High (good 1950 war-tension drama), Gregory Peck—2.

3:00 — The Endless Summer (1966). The best surfing film—11.

3:30 — Marx Brothers at the Circus (bearable 1940 fun)—4.

4:00 — The Cardinal (long, slow 1963 epic), Tom Tryon—7.

4:00 — Red Line 7000 (poorish 1965 carracers), James Caan—13 (21).

7:00 — Seven Alone (new children's adventure, conclusion), Stewart Peterson. I saw some of part one and it looked fair—4.

9:00 — Street Killing (new Andy Griffith, investigator). With Harry Guardino, Brad Dillman, Robert Loggia; might be fair—4.

9:00 — Three Musketeers (only fair 1949 MGM version), Gene Kelly, Lana Turner, Van Heflin, many more. It disappointed me—12.

9:00 — Count of Monte Cristo (not bad 1974 Richard Chamberlain). With Trevor Howard, Louis Jourdan—13 (21).

11:30 — Ten Little Indians (all right 1966 Agatha Christie twister), Hugh O'Brian, Wilfrid Hyde-White, many more—5.

11:30 — Disorderly Orderly (1964 Jerry Lewis)—12.

11:45 — Who's Been Sleeping in My Bed? (dated, dullish 1963 comedy), Dean Martin, Elizabeth Montgomery, Carol Burnett. Not me, sir—2.

11:45 — Between Two Women (1945 Dr. Gillespie), Lionel Barrymore. When Van Johnson replaced the wartorn Lew (Kildare) Ayres—4.

11:45 — Lady in Cement (amusing 1968 Sinatra meets Raquel)—6.

12:00 — Midnight Lace (1960 Doris Day). With Rex Harrison, which adds nothing—8.

1:00 a.m. — Cry for Happy (pretty bad 1961 comedy), Glenn Ford—7.

1:35 — Jubal (okay 1956 western), Ford, Steiger, Borgnine—6.

2:15 — The Chairman (so-so 1969 Gregory Peck intriguer). What would have happened had Nixon visited Taiwan and Trudeau banned China?—8.

Sunday radio

1:00 p.m. — The CBC repeats a Bush and Salon program about early Vancouver Islanders—CBU (690).

2:00 — CFL football, Calgary at B.C.—C-FAX (1070).

7:00 — The Entertainers repeats Rod Coneybear's first-rate 1973 Sinatra profile—CBU.

7:00 — Opera Theatre: Beverly Sills and Bellini—CBU-FM (105.7).

Monday highlights

CKVU 13 (21): Morning programming starts with 8 a.m., Vancouver; 10:00, Paul Bernard, Psychiatrist; 10:30, Enjoy Being Beautiful; 11:00, Larry Solway; 11:30, Strange Paradise; noon, Flintstones; 12:30, Hollywood Squares; 1 p.m., Tommy Banks. That goes each weekday and then it's into the movie and regulars, led by Mary Hartman at 6:30, Vancouver at 7 p.m. and Rich Man, Poor Man at 9 p.m. From now on, CKVU changes will be reported with the rest.

SPECIAL: Channel 9 resumes weekday programming, starting at 9 a.m. with Sesame Street. I'm sorry we don't have room for daily details, which should be in the weekly supplement Saturday. In primetime, Channel 9 starts a young-filmmakers series at 6 p.m. and Channel 4 has moved The Avengers to 11:30 p.m. Monday.

DAYTIME: Channel 2 has It's Your Choice at 4 p.m., Coming Up Rosie at 4:30 and Mr. Dressup at 5 p.m. (with Rosie also on Channel 6). Channel 4 has Bold Ones at 9 a.m., the Pacific Northwest life series Window at 10 a.m., Happy Days at 10:30 and Boomerang and Dusty's Treehouse at 3:30 p.m. Channel 11 has Bozo's Big Top at 9 a.m. and Channel 12 is showing Jeannie at 3:30 and Gilligan at 4:30 weekdays.

• 5:00 p.m. — Canada Cup hockey's final starts. Also on Channel 9 at 8:30—6, 8.

7:00 — NFL football, Miami at Buffalo—4.

7:00 — Vancouver talks to Dave Barrett—13 (21).

7:30 — The newest Oral Roberts special—12.

8:00 — Cousteau in Antarctica again—8.

8:00 — Over Easy is a two-part PBS special for older people. The second part is due Wednesday—9.

9:00 — CTV has the chilling Manson special Helter Skelter with Steve Railsback and George DeCenzo. Part two at 9 p.m. Wednesday—8.

10:00 — A special about Gordon Sinclair—2, 6.

10:00 — And another about Thomas Edison—9.

CABLE 10 — 6:30 p.m., Full House; 7:00, a special about Cape Scott; 7:30, Rick Hammer sports; 8:30, Handicapped House; 9:00, Hatpin with Judy Nyquist; 10:00, Tony Simnet with reflexologist Stephen Daitsh.

Monday movies

12:30 noon — One More Time (1970 Sammy Davis-Peter Lawford nothing). Make that one less—8.

1:00 p.m. — Country Music Holiday (1958 Ferlin Husky). Makes every other movie look great today or any time—11.

2:00 — Maracaibo (routine 1958 Cornel Wilde actioner)—13 (21).

• 3:00 — The Dam Busters (excellent 1955 war drama), Richard Todd, Michael Redgrave. Follow the bouncing bomb—5.

7:30 — Chitty Chitty Bang Bang (popular 1968 Ian Fleming comedy), Dick Van Dyke and friends—7.

8:00 — Hercules (1958 Steve Reeves amusement). Harmless—5.

10:00 — The Feminist and the Fuzz (often funny 1970 TV romanticomedy), Barbara Eden, David Hartman—12.

10:30 — A Rage to Live (bad 1965 Suzanne Pleshette soaper)—11.

11:30 — How to Commit Marriage (worse 1969 Bob Hope)—12.

12:00 — Paranoic (needlessly nasty 1963 Oliver Reed chiller)—2.

12:00 — The Hard Man (dull 1957 Guy Madison western)—6.

12:00 — The Whole Truth (fiar 1958 frame), Stewart Granger, George Sanders, Donna Reed. The title's a fib—8.

• 12:30 a.m. — 3:10 to Yuma (excellent 1957 thinking man's western). Van Heflin is good but Glenn Ford, seldom an actor, is great—7.

1:40 — The Long Gray Line (1955 John Ford flop), Tyrone Power—6.

1:45 — The Tall T (1957 Randolph Scott)—8.

2:20 — Adam Had Four Sons (1941 soaper), Warner Baxter, Ingrid Bergman, Susan Hayward. Unusual and dated but still all right—7.

Monday radio

• 5:00 p.m. — Canada Cup hockey final—C-FAX (1070).

9:00 — CBC Monday Evening is mainly The Fire and the Ice by Peter Haworth, the tale of an 1871 Icelandic journey—CBU-FM (105.7).

• —Recommended.

---

36 BUSINESS SERVICES and DIRECTORY

Drafting

EXPERIENCED DESIGNING, drafting, call 598-7311.

Draperies

HOURIGAN'S
Floor Covering Specialists
NOW SHOWING DRAPERIES
PROMPT IN-HOME SERVICE
715 PANDORA AVE. 386-2461

DRAPES, SLIP COVERS, BEDspreads, etc. Reasonable. Guaranteed workmanship. Phone 383-8369.

Dressmaking

THE SEAMSTRESS
1340 Esquimalt Rd.
Dressmaking-alterations
386-9541 Res. 478-9281

Drywall

DRYWALL (BOARDING AND OR taping) done at a reasonable rate. 384-7768. 382-0460.

COMPLETE DRYWALL FINISHing. Textured ceilings and walls. No job too small. 478-7412.

Electrical Contractors

WIRING AND REWIRING. Reasonable rates. Domes Enterprises Ltd. 382-2660. Business hours 10:00 a.m.-2:00 p.m. Monday to Friday.

OLDER HOMES REWIRED — NO down payment. We finance at bank rates with approved credit. EDDY'S ELECTRIC — 385-7666

CRICOL ELECTRIC, CLASS A, certified fire alarm installation AC and DC power systems. Phone 479-2719 or 743-5492.

ELECTRICAL REPAIRS AND INstallations. Reasonable rates. Licensed electrician. Sirwel Electric, 595-3876.

Excavating

EXCAVATING, LAND CLEARing, road building, demolition, sand and gravel, equipment rentals. 24-hour service. Radio controlled.
O.K. Trucking Co. Ltd.
Bus. Office, 2840 Nanaimo, 386-3414
Dispatcher, 2720 Turner, 382-6136

PEDERSEN EXCAVATING. Back-hoe work. Sewer installation. Free estimates. By hour or contract, 479-5963.

VICTORIA BOBCAT SERVICE, 3-ton dump truck. Landscaping-excavating. 10' backhoe. reasonable. 383-8101.

ROBERTSON'S EXCAVATING 450 Case, land clearing, bulldozing and backhoe. 595-8530.

Fencing

CHAIN LINK FENCING
We only install wire and chain link fences, so we not only do quality work but also have a super price. For a free estimate with no obligation call Van-Isle Chain Link Fencing, 386-1841 anytime.

FENCING AND GATES — ALL types in wire or wood — supplied, installed or repaired. Island Chain Link Fencing Ltd. For free estimate — Phone 477-0332.

Flooring and Sanding

M&M FLOOR
COMPLETE FLOORING CENTRE
Hardwood, Carpets and Linos
532 William St., 384-0343
Nights: Al 386-3078—Mike 382-4818

Gardening

MOWER REPAIRS
BEACON SMALL ENGINE SERVICE
Low prices, guaranteed work and fast service. 62 Moss or 383-0476.

HARVEY'S LANDSCAPING AND Gardening Service. New lawn designing, lawncare maintaining by contract. Commercial, residential, Fong, 479-7078, 384-8621.

E. JACOBSEN'S GARDEN MAINTENANCE. Serving Greater Victoria. All requirements done. Scandinavian workmanship. 479-6422.

BEAUTIFUL GARDENS, COMplete landscape and maintenance service. New lawns or garden clean-up. 384-9972.

BOOK NOW FOR FALL. G. Barta, 479-9278.

36 BUSINESS SERVICES and DIRECTORY

Gardening

ROCK WALLS ARE BEAUTIFUL
To fully enhance your garden, why not set it off with a lovely Rock Wall or small walls for flower bed? Free estimates. Remember winter rates now in effect.
382-8308

PROFESSIONAL LAWN MOWing, best equipment, dependable service. Reasonable. Estimates. 595-4208.

GARDENING, LAWNS. ROCK work, pruning, cleanup, hauling, maintaining. Reasonable. 477-4740.

LARRY BEATTIE
Lawn and Garden Care.
474-1347

FRANK'S GENERAL GARDENing and pruning. 477-6661.

Glass and Glazing

STRIKES? LOCKOUTS?
DON'T WORRY
If you are in need call the experienced.
Gene is my name
Metal and glass is my game
Doors, windows, Dr. closers. etc., etc.
If you call me I will fix it in a hurry!
479-8191 or 385-8985

Gutter Cleaning and Repair

Aluminum Gutters
5" CONTINUOUS in baked enamel
B.C. ALUMINUM 479-7121
"THE NAME YOU KNOW"

Handymen

YOUNG ENGLISHMAN AVAILable for heavy housework and general work inside and outside your home. $4 an hour. Telephone 385-1817, ask for Nigel.

Home Improvements

Feature
Kitchen Centre
2610 Douglas 385-4921
Specializing in
KITCHEN
and
BATHROOMS RENOVATIONS
Largest Selection of KITCHEN CABINETS and VANITIES on the West Coast
FREE ESTIMATE
GUARANTEED WORKMANSHIP

ALCAN BUILDING PRODUCTS
Almetco Div.
SAVE HEATING DOLLARS
Storm Windows — Thermal Glass
Alcan Siding
Days 652-3901 Eves. 652-2761

CHARY CONSTRUCTION SERVICES LTD. 384-2429
Renovations — Repairs

KAYVIC DESIGNS LTD.
Interior Remodelling and Design
598-2920 656-4857

Insulation

Walls and attic—we do both in one trip.
THERMO-FOAM 383-8233

PACIFIC COAST INSULATION and Roofing Co. Ltd. 656-1513.

ASTRO INSULATION
Free estimates. 478-5323.

Landscaping

MARLEE GARDENS LTD.
Landscaping, new lawns, lawn and garden renewal. Free estimates, reasonable rates. Call 652-3705.

36 BUSINESS SERVICES and DIRECTORY

Landscaping

BARKER LANDSCAPING LTD.
—since 1940—
Lawn specialists. Expert and considerate garden layout and shrub placement — sketches — ideas. Our expert stonemasons can build you anything in rock or slate — walls, patios, pools or pillars — etc. For a free competitive estimate, call 595-8323. Terms.

UNDER $150 AVERAGE
YARD PREPARED AND DESIGNED
GUARANTEED — OR NO CHARGE
SUNSET LANDSCAPING
384-8075, pager 243.

GARDEN CITY LANDSCAPING
FREE ESTIMATES
Rock walls, fireplace facing, anything in rocks. New lawns our specialty. No long waits. For a complete landscaping service phone 595-2622.

R. J.'S GARDEN DESIGN AND landscaping services. No job too small! Phone 382-0248.

Masonry

BRUNSWICK MASONRY CONTRACTOR
COMMERCIAL
RESIDENTIAL
FIREPLACES
642-4424

J. HANNAH MASONRY, CHIMneys and fireplace facings. 477-5822 evenings.

FIREPLACES, REPAIRS, BRICK or stone work. Reasonable rates. 656-4829.

Miscellaneous Service

MOWER REPAIRS
BEACON SMALL ENGINE SERVICE
Low prices, guaranteed work and fast service. 62 Moss or 383-0476.

DO PAINTING, YARD CLEANups, small renovations, free estimates. 478-1434, 384-0975 ask for Terry or Lee.

Moving

DRUM CARTAGE
Moving and storage. House and apartment moving, pickup and deliveries. Professional men at competitive prices. Month-end appointments available to the last minute. 383-9861.

TROJAN MOVERS
Local moving, careful handling, $20 per hour, Monday through Friday, $22 on weekends. O.A.P. special rates. 20' van and two men. Fully insured. Compare! Phone 385-7421.

MEL'S MOVERS
Local deliveries and household moves. Reliable service at reasonable rates. 384-2523.

MOVING SPECIALS; LOW rates, 24-hr. service. Anything, anywhere, anytime. 592-6273.

MAN WITH ½-TON. REASONable. Appliances, whole household. Eugene. Phone 384-1256.

Painters and Decorators

ISLAND DECORATORS
Painters Paperhangers
Spray Painters
Plaster Repairs
Convenient Time Payments
383-9059 Eves. 382-1479

CLARK AND PATTISON PAINTING CONTRACTORS LTD.
Brush or spray. Paperhangers. Texture and vinyl work. Will do all or part of any job and anthes steel scaffolding. Rentals of all painters equipment. Terms if desired. Phone 384-0443 or 384-8831.

BROTHERS PAINTING AND DECORATING
Free appraisals, cost consultant. All types of painting. All types of repairs. Commercial, farm, residential. Lowest rates. Terms. Work guaranteed. 383-8112.

DOWSON PAINTING CONTRACTORS 385-6042
Residential, commercial. Ames Topline Paint. Home answering service. Work guaranteed.

PAINTING AND DECORATING, reasonable rates, satisfaction guaranteed. Terms. 595-4905, 479-2473.

IF YOU HAVE A PAINT JOB large or small, free estimate is yours by giving me a call. 383-5427.

PROFESSIONAL WOODWORK, painting and papering. Reasonable. Call 474-1479 or 478-3637 after 6 p.m. ask for Mike.

COMPLETE EXTERIOR FROM $250, rooms from $30, guaranteed work. Call 479-6693 anytime.

I. CRIGHTON, PAINTING AND decorating. Free estimates, 20 years experience, 383-0639.

PRO-WEST
Painting contractors. 386-7832 "We put care in our work".

BMB PAINTING AND ROOFING Ltd. Free estimates. Reasonable rates. 479-4547.

Plasterers

FRED BLANCHARD AND SONS Ltd. Lathing, plastering and stucco work, repairs. Phone 386-7421 and eves. 656-4211.

RENEW YOUR PRESENT HOME with stucco, ask about thermalwall. For complete renovations phone. 384-1127.

STUCCO, PLASTER, AND REpairs, Reasonable. A. Cunningham. 477-0231.

COLEMAN PLASTERING LTD. Lath, Plaster and Stucco, 598-3433.

Plumbing and Heating

LANGFORD PLUMBING LTD., repiping, hot water tanks. Repairs. 478-8541.

K & B PLUMBING AND HEATing. Apartments and commercial buildings. 477-8831.

RICK'S PLUMBING AND HEATing. Service and renovations our specialty. 479-9711, 24 hours.

DAVID'S PLUMBING
Repairs, alterations, plugged drains, h.w. tanks, 386-8881.

Roofing and Siding

TAR AND GRAVEL ROOFING, new roofs, reroofed and repaired, free estimates. Call 478-9858.

TAR AND GRAVEL ROOFING. Guaranteed work at sensible price. Call 474-1511, anytime.

PARKER JOHNSTON LTD.
1855 BLANSHARD, 382-9181
"Roofing Victoria Since 1935"

EXPERIENCED ASHPALT shingler. Days 382-2331; nights 383-5867.

H AND R ROOFING
Cedar Shakes. Free estimates. Call 656-3264.

Tailors

OAK BAY TAILORS
Tailoring, alterations ladies and men Quality leather alterations.
1826 Oak Bay Ave. 598-4131

Tree Service

TREE SERVICE
Professional arborists at your service. Consultations and estimates without charge.
CEDARDALE TREE SERVICE
385-9931

MOUNT VIEW TREE SERVICE
Everything in trees.
Big or small, we do them all. 479-3873.

TREES TOPPED, LIMBED, felled. Selective lot clearing. Insured. Free estimates. 384-8877.

TREES FELLED, PRUNED OR topped. Reasonable rates. Prompt service. Insured. 642-5045 anytime.

TREES PRUNED, LIMBED, hedges, shrubs trimmed, big or small 383-8363.

FIBERGLASS FLYING BRIDGE unit, 6 ft. wide. 477-2104.

38 TRAVEL

HAWAII, BEAUTIFUL OCEANfront condos north of Lahaina, reasonable weekly rates. Brochure available. Mahina Surf, RR1, Box 100C, Lahaina, Maui, Hawaii 96761.

WAIKIKI, HAWAII, NEAR beach, $100 per week, sleeps four, fully furnished, large pool. Available now. 592-9224.

CENTRAL SAANICH STUDENT needs ride to UVic will pay. Phone 652-2715.

38 TRAVEL

RENO OR VEGAS FLIGHTS
weekly from Vancouver. DIRECT FLIGHTS FROM VICTORIA Sept. 12, 19, 26; Oct. 3, 10, 17.
RENO BUS
$125 motel
$135 hotel

DISNEYFLIGHTS, CALIFORNIA
MARITIME HOLIDAYS
2620 QUADRA
382-4271
ALL-FUN HOLIDAYS

"Nevada Showtime" —LAS VEGAS—
BOOK THE BIG SHOWS!
before you leave home.
We can do it for you.
WHITTOME'S TRAVEL
1111 Blanshard St.
388-4271

39 PERSONALS

GENT, 50, HEALTHY, COMFORTably off, separated with divorce pending, wishes to meet lady for companionship now, with marriage later a possibility. Ideally should be petite with good sense of humour. I've had enough of a long sad face to last me a lifetime. Some means of her own, and no encumbrances, as I have none. Snap would be appreciated. Mailing address please. Reply Victoria Press Box 272.

"TO DANNY WAYNE CROCKett, Take Notice the Superintendent of Child Welfare is proceeding with the adoption of your male child, Patrick Wayne Crockett, born September 3, 1970 in Victoria. For information, contact Mrs. Helga Crosby, Department of Human Resources, 3039-4th Avenue, Port Alberni, B.C."

MARRIAGE-MINDED GENTLEman, new in city, educated, sensitive, kind, financially independent, loves life, seeks a lady who is slim, intelligent, about 45, and is not trifling. Please reply in strictest confidence, Victoria Press Box 303.

TALL, ATTRACTIVE LADY, UP Island, desires friendship with intelligent broadminded gentleman around 70, to exchange and share topics of today. If interested reply to Victoria Press Box 298.

MAN 28, GOOD INCOME, EASYgoing, enjoys travel, wishes to meet intelligent, attractive sincere young woman. Please write: Victoria Press, Box 264.

LEAVING VICTORIA, SEPT. 15, for Winnipeg, want someone to share gas expenses and driving. Non-smoker. References required. Victoria Press, Box 290.

MALE, 48, WANTS TO MEET someone (M or F) interested in backpacking or economical travelling or general cultural activities. Box 320, Victoria Press.

MEET NEW FRIENDS, LEARN to square dance, singles, and couples welcome. Call 478-8139. Spares 'n Pairs. Square Dance Club beginning Sept. 22.

BROADEN YOUR HORIZONS. Learn Esperanto, the international Language. Camosun College Evening Class. 479-2527.

WHO CARES IF YOU ARE pregnant? Birthright does. Phone 384-1431.

40 BUSINESS PERSONALS

DIVORCE
You may not have to be separated three years to get Divorced!
1. No money down — monthly payments.
2. Includes your lawyer's fees.
3. Your divorce can begin immed.
For further information call:
383-6724
LUXFORD DIVORCE SYSTEMS (1976) INC.
210-620 View St.
Chargex, Master Charge Welcome
VANCOUVER OFFICE, 687-2835

HYPNOSIS
Stop smoking, lose weight, sleep soundly, master emotions, eliminate nervous tension, break negative habits. Lecture service available. Professional hypnosis by appointment only.
Alpha Centre—595-4022

VICTORIA HOLIDAY HOSTS AND ESCORT SERVICE
Available for dining, dancing or that special night out. Call: 388-6275, PAGER 2930

SHAKLEE NOW AVAILABLE IN Canada. Non-polluting BASIC cleaners, hypoalergenic LOVUE cream and cosmetics, natural food supplements. DISTRIBUTORS NEEDED. 385-5694.

BRITISH PSYCHIC MEDIUM L. G. Dukes from London. England, now taking appointments for private readings. Mr. and Mrs. Dukes also taking appointments for healing. 384-4842

MEGAVITAMINS
Available at
ESQUIMALT WESTERN DRUG MART
1153 Esquimalt Rd. 388-6451

WANTED TEACUP READER OR hand reader or sand reader, combination for new Tea Shop. Phone after 9 p.m. 385-5030.

DIVORCE
Victoria Divorce Service Ltd.
386-9617

MICHAEL SECURITY IS OPEN for business. Uniformed guard. Licensed and bonded. 598-5523.

CARD READING
In Depth 652-1765

42 EDUCATION

FEW SPACES AVAILABLE, 4-year-old program, Monday, Wednesday, Friday, a.m. Hobbit Hole Nursery School. Wilkinson-Helmcken area. For information call 479-7901.

ESQUIMALT PRE SCHOOL (A co-op) 1100 Colville Rd. Ages 3 and 4, three mornings. Call 384-4746, 385-7037, or 385-4577.

JANICE TOOBY'S DANCE STUdio. Tap and ballet. Royal Oak W.I. Hall, register before September 14. 658-5491.

QUEEN'S AVENUE DAYCARE has openings for 3-5 year-olds. Phone Mary Thompson at 382-7833 weekdays, or 384-8992 evenings.

REGISTER NOW AT HERMANAS school for girls, grades 1-5 classes commencing Sept. 14, advanced learners phone 592-9486.

TRINITY SCHOOL OF EXPRESsion, effective speech, Public speaking, Theatrical Training. Phone 388-7190.

TUTORING PROFESSIONAL help by experienced teacher. French, math, new and old methods. 598-2331.

REGISTER NOW FOR FALL classes. Davie Street Pottery. Call 598-3903 for information.

DRAWING AND PAINTING classes, from the model and imagination. 479-4956.

60 FUEL

Fuel Cost Too High?
See the fantasic
Fisher Wood Stove
Three sizes 658-5446

WOOD-WOOD-WOOD
1 big load of mixed wood, $10. 1 big load of fir, $24.95. The Best Fuel Company, 384-5524.

MANDER TRUCKING 478-5332
Agricultural sawdust, hem and fir. Cedar hog fuel or riding rings. Evenings 477-5053, 479-7629.

BE SURE YOUR ALDERS DRY for winter. Split, delivered. 642-5970.

ORDER YOUR FIREWOOD NOW. $30 per cord, you split. $50. per cord, we split. 592-3294.

63 TIMBER

WANTED TIMBER
FELLED, BUCKED or STANDING
Fir, Cedar or Hemlock
TOP PRICES PAID
Ideal Sawmill Ltd. 385-0441

63 TIMBER

INVESTOR WISHES TO PURchase interest in small shingle-shake mill or will consider establishing in partnership with experienced sawyer. Phone 287-8958.

65 BUILDING SUPPLIES

Home Lumber

LUMBER SPECIAL

	Price per 1000 FBM
2x4—6' 2 BTR. Fir	$ 80
2x4—7' 2 BTR Fir	$105
2x4—8' 2 BTR Fir	$175
2x4 Std. BRT. Hem	$169
2x4 Std+BTR Fir	$189
1x10 M-R Shiplap Hem	$149
2x4—6' 2 BTR. Hem	$ 75
2x4—8' 2 BTR Hem Studs	$155

FIR PLYWOOD

4x8—⅝ Std. T-G	$9.95
4x8—⅜ Uns. D	$4.91
4x8—5-16 unsnd.	$4.35
4x8— ¼ sanded D	$5.50
4x8—⅜ sanded D	$6.30
4x8—¾ sanded D	$10.50

GYPROC SPECIAL

	Price per 1000
½" Gyproc	$ 89.00
½" Firestop	$ 99.00
⅝" Firestop	$115.00

INSULATION

	Price per 1000
R7x2½" Fiberglas	$ 72
R12x3½" Fiberglas	$120
R20x6" Fiberglas	$205

STUCCO WIRE
16—16" $ 23.50

NAILS
2¼ plus 3¼ CW. $ 13.95

ASHPHALT SHINGLE
210 Wt. Self Seal $21.95

SPECIAL QUANTITY DISCOUNTS ON VOLUME ORDERS

DELIVERIES Made ANYWHERE on VANCOUVER ISLAND. Before you buy COMPARE OUR PRICES. For QUALITY SERVICE and GUARANTEED SAVINGS, phone:

HOME LUMBER and BUILDING SUPPLY
470 ARDERSIER RD.
386-3374 — 385-8711

STEWART & HUDSON

CRYSTAL MIRRORS

16x24	4.99 ea
24x28	9.44 ea
42x28	15.99 ea

50 lbs
MIXED NAILS
5.99

WHITE OVAL VANITY SINKS
22.99

Latex Fence Stain
Red Green Brown
$4.99 gallon

P.V.C. CORRUGATED ROOFING
Green Yellow White Clear
All panels are 26" wide
6'-2.34 panel
8'-3.14 panel
10'-3.94 panel
12'-4.74 panel

2 Mil
500 sq. ft. Rolls
CLEAR POLYETHELENE
$4.99 Roll

Chargex—Master Charge
Budget Accounts
Open Mon.-Sat., 7:30-5:30

STEWART & HUDSON LTD.
400 Gorge Rd. E. 386-3211

IMPERIAL BUILDING MATERIALS LTD.
The Builders Supply House

CEILING TILE
64 sq. ft. ctn.
12x12, 16x16
PLAIN WHITE 12.99 ctn.
STIPPLE 12x12 13.99 ctn.
4x8 PRE-FINISHED MAHOGANY PANELS
3.99 ea.
WINCHESTER WALNUT
5.45 ea.
OZITE
INDOOR-OUTDOOR CARPET
2.69 yd.
FENCE STAIN
RED ONLY
3.95 gal.
OLYMPIC STAIN
REDWOOD
8.50 gal.
DECADEX
The all-purpose weatherproofing
22.18 — 5 litres
BUY WHERE THE BUILDER BUYS FOR LESS
2955 DOUGLAS ST.
386-1401
STORE HOURS
Mon. - Fri., 8 - 5, Sat., 8 - 12
Member of Victoria HUDAC

MOORE WHITTINGTON LUMBER LTD.
MW
2614 BRIDGE ST.
386-1380

DOORS
Victoria's door headquarters.
All types — entrance, pre-hung, pocket door frames.
Utility Grade Door Jambs and Hemlock and Fir
$4.00-$5.00-$6.00
Arborite
Clean-out Prices
$9.83 sheet
Victoria's only complete: SASH, DOOR and MILLWORK MANUFACTURING PLANT.

Cubbon on Cook

12x12 ceiling tiles, 64 s.f.	$12.49
Cellfibre installed R7, 100 s.f.	7.40
4x8— gyproc	2.59
2x4—92¼ econo studs, 25 pcs.	11.95
18" Bi-fold slabs	1.99
4x8—¾ sanded dog fir ply	10.99
30x80 Prehung mah door	18.99
Little barn pre-made 8x10	349.00

1720 Cook Chargex Ph. 384-8181

SLEGG'S CASHWAY LUMBER
Low Prices for Home Builders
2 YARDS
1496 Admirals Road
388-9975
Sidney
9764 Fifth St.
656-1125

USED
Building materials 357 345 Chester, hot air furnaces, hot water tanks, doors, windows, cupboards, Pembroke bath set, stainless steel sinks, lumber and plywood. Sat. Sun and Mon.

SAANICH LUMBER YARD
Has in stock: Oak, Pine, Ash, Teak, Mahogany, Cedar (yellow and red), lumber and veneers. Prices reasonable. 3041 Douglas St., 385-2486.

METAL WINDOWS, 25 PER cent off Special sizes, double and single glass. Alcan Building Products, 6680 Mirah Rd, Phone 652-3901 (Mike).

70 MUSICAL INSTRUMENTS

MUST CLEAR
Good Used Organs

2 Orcana Chords from	$169
2 Farfisa Spinets from	$299
Briscoe 72 Chord	$295
2 Hammond Sounders from	$595
Lowrey Spinet, rhythm	$1295
2 Kimball Swingers	$1395

While They Last Take Your Pick!
Kimball "Whitney" Spinet Piano
Reg. $1295
Or
Galanti F-1 Spinet Organ
Reg. $1295
ONLY $1088
Shop Now and Save over $200
CASCADE
Organ and Piano Warehouse Sales
Volume buying and low overhead means lowest prices to you.
WHSE. No. 2-370 GORGE RD. E.
Across from B.C. Forest Products
Above and behind McDonalds Supply
Monday-Saturday 10-6 p.m.
Thursday, Friday 'til 9:00 p.m.
383-8711

School Band Instruments
We carry the largest stock of rentals on Vancouver Island. We also service what we sell.
NELSON'S Music Centre
1315 Government
385-9728

HELP US! HELP YOURSELF!
17 New and Demo Kimball and Kawai organs to clear NOW.
New Wurlitzer stock arriving soon so we need the space quick.
KAWAI reduced up to 30 per cent. Priced from $995
KIMBALL slashed to sell, from $895
No trades — No dealers. Cash and carry basis only. Now is your chance.
SCOTT PIANO and ORGAN
612 Fort Hillside Mall
386-2434 595-1775

RESERVE A RENTAL NOW
DON'T WAIT for the RUSH — your best selection of school band instruments is now. We offer a great selection of new and near new instruments on rent with purchase option or equity lease plans. REASONABLE RATES TOO! TRY US — We're your school band HEADQUARTERS on the Island.
PAMUS
MUSICAL INSTRUMENTS
"Where Good Music Begins"
1108 Blanshard St. 386-8475

School Band Rentals
Don't wait — rent now. Excellent selection of band and orchestral instruments now available at reasonable rates
HALL-FAIRFIELD
"Doorway to YOUR world of MUSIC"
728 Fort St. 385-3307

HAMMOND ORGAN STUDIO
ORGAN LESSONS
Enroll now for a fall program of private lessons. Inquire about Hammond's Kindergarten program or Senior Citizen program. Used S6 Hammond with bench-special $495.00
Across from Town and Country
Free Parking 3400 DOUGLAS
388-9177

NEW KINCAID PIANOS
As Advertised On Channel 12
$1095
See Reg. Stone at
SOUND OF MUSIC PIANO AND ORGAN CENTRE
1517 Quadra 383-0239

EATON'S
Specialist in
HAMMOND ORGANS
for over 20 years
Four Teachers Available
Use your Eaton Account
Main Floor Eaton's
Home Furnishings Building

BERNIE PORTER MUSIC LTD.
382-9542
PROFESSIONAL INSTRUCTION
RENTALS
REPAIRS
BAND BOOKS
MUSIC STANDS, ETC.
ENROLL — TODAY
725 Caledonia — near the Bay
Drive-in — Park Free

GRANDS GALORE
VICTORIA'S LARGEST SELECTION — BABY GRANDS TO CONCERT GRANDS.
Try a Yamaha yourself — we're sure you'll take one home.
Mayfair 386-6339
Bay 384-9131
JAMES PIANO AND ORGAN

RENT TO OWN
PIANOS AND ORGANS
GLEESON MUSIC CITY
829 Broughton
(near Royal Theatre)
Parking at Rear — 388-9632

Good big stock of guitars, amps, ukuleles, basses, steel guitars and accessories.
SOFT SOUNDS
2031 Oak Bay Ave. 598-1524

45 WATT AMP. AND CABINET, 15" speaker. $150. After 6 p.m. 382-3470.

KAWAI BABY GRAND. FITTED cover. Immaculate. $3,750. 384-6580, after 7 p.m.

FARFISA ORGAN, 2 KEYboards, apt sized, asking $225, call 56-5841 after 6.

MUST SELL 1976 CONN CAPRICE organ, 10 per cent discount. 246-9454.

PIANO TUNER — CRAFTSMAN. Norman Duckworth, 595-5251.

70 MUSICAL INSTRUMENTS

EATON'S
USED PIANOS & ORGANS

One Only. Hammond-Portable organ and bench. M3.	995.00
One Only. Hammond Organ and Bench,	125.00
One Only. Leslie Speakers 147.	450.00
One Only. Orcana Organ and Bench.	795.00
One Only. Organ and Bench. T582	2695.00
One Only. Hammond Organ and Bench B3 Speaker Extra	3995.00
One Only. Hammond Speaker JR20	200.00
One Only. Fiedler Grand Piano and Bench	2795.00

Eaton's Piano and Organ Centre, Phone 382-7141, Local 230.

ANTIQUE PIANO, MAHOGANY square grand, Haden & Sons, New York. Refelted, good tone and action. Asking $950. 598-4434, 592-9384.

BRISCOE CORD ORGAN, $75, Hohner Accordian Student, 48 bass, $120. Clarinet, Boosey & Hawkes, $65. 595-5662.

NICKEL BOOSEY HAWKES flute, excellent condition. $160. Ibanez Sunburst Electric Guitar with hard-shell case, $225. 478-0910.

TRUMPET AND CLARINET. B & H clarinet, excellent condition, $150 B & H trumpet, needs minor repair, $50. 592-3832.

YAMAHA ORGAN WITH BENCH, $295. Kawai Keyboard Studios, 386-3912.

RAVEN SEMI-ACOUSTIC ELECtric guitar. Cost $200. Top condition. Sacrifice $80. Phone 477-5723.

FLUTE, "ARMSTRONG", EXcellent condition, $125. 598-4375, evenings.

"OLDS" TRUMPET $90; "A.R.C." Trumpet $35; "Besson" Trombone $50, good condition. 477-2416.

TRAYNOR MONOBLOCK -B AMP.Traynor YC-188 speaker cabinet (1x18", 2x8"). 382-5350.

PIANO, NEW AND BEAUTIFUL instrument, very special action. No dealers. 598-3012.

WANTED: HOHMER CORSO button accordion. 478-3062.

BOOSEY AND HAWKES FLUTE, good condition. $95. 592-3509.

CLARINET, EXCELLENT CONdition, $100. 382-4015.

BOOSEY AND HAWKES B FLAT Clarinet, $50. 477-6864.

SNARE DRUM, $75. ¾-SIZE violin, $35. Best offers. 598-2243.

BEAUTIFUL UPRIGHT PIANO, reconditioned, $800 offers. 386-3038.

FLUTE — GOOD CONDITION, suitable for student. $120. 478-1151.

GIBSON EBO LONG NECK, bass, $250, 384-3230.

3 USED UPRIGHT PIANOS, Kawai Keyboard Studios.

YAMAHA PIANO, LIKE NEW, $1050. 652-3421.

ACE TONE ORGAN, 2 KEYboards, with bench. 656-3563.

CLARINET, $60. EXCELLENT for beginners. 477-1585.

71 MUSIC TEACHERS

DON'T WAIT
Enroll now for professional teaching on
PIANO — ORGAN
GUITAR — BANJO
BASS GUITAR — MANDOLIN
UKELELE
PICCOLO — FLUTE
CLARINET — SAX
HALL-FAIRFIELD
"Doorway to YOUR world of MUSIC"
728 Fort St. 385-3307

TEMPO TREND STUDIOS
410 BURNSIDE EAST
We teach
—accordion
—guitar (classic, folk, rock)
—piano (classic, popular)
—drums
—organ
—flute
Call us soon, 384-2111 anytime
For children age 5-8, we recommend the piano accordion as an excellent instrument to start out in music.

Piano-Organ
POPULAR or CLASSICAL
CLASS or PRIVATE
BEGINNER to PROFESSIONAL
ADULT or CHILDREN
4 teachers to fill your needs, call now to register for classes beginning week of Sept 20.
SCOTT PIANO AND ORGAN
612 Fort St.
386-2434

AUTHENTIC SUZUKI VIOLIN SCHOOL
1308 DALLAS ROAD
Is enrolling students of all ages.
A very special program is available Tuesday mornings for children 3 to 5 and their mothers
FOUNDER-DIRECTOR
FRONA COLQUHOUN ARTC
383-7292

WELCOME—BACK—TO—MUSIC
ENROLL NOW!
24 yrs. Professional Instruction
Open 'Til 9—Mon.-thru Fri.
Sat. 5:30
Drive-in—Park Free
BERNIE PORTER MUSIC
725 CALEDONIA
Near The "Bay" 382-9542

Inquire about "MUSIC MAKERS"
Basic musicianship for PRE-SCHOOLERS
Phone Scotts Piano and Organ

WANT TO PERFORM MUSICALLY PHONE 386-3912 FOR FREE MUSIC ASSESSMENT INTERVIEW
Let us show you how to reach your true potential. Kawai Keyboard Studios, 3261 Douglas.

CADBORO BAY MUSIC STUDIO, 2558 Chelsea Place. 477-3650. Students prepared for all Royal Toronto Conservatory theory exams. Piano beginners to teachers level. Mrs. C. Rummel, ARCT, ATCL, RMT.

NOEL A.M. SMITH. ALCM ATCM RMT Piano Studio. From Grade 3 to advanced. Fall term opens Sept. 13. 2763 Cadboro Bay Rd. For more information call 592-3932.

FIDDLE LESSONS — CAN GIVE you a good solid basis from which you select your own style. References provided. 382-3518.

FLUTE LESSONS, ALL LEVELS. Phone between 12 and 9 p.m. 384-4037.

PIANO LESSONS, BEGINNERS to Grade 3, Fairfield area. 592-0171.

PIANO LESSONS. BEGINNERS to grade 5. Gordon Head area. Call 477-1545.

PIANO LESSONS, EXPERIenced teacher, my home, Gordon Head area. 477-6167.

PIANO LESSONS BEGINNERS to grade 2. Adults welcome 595-7674, 385-3307.

PIANO TEACHER, FAIRFIELD area. 598-3243.

LEARN TO PLAY POPULAR piano or organ top tunes. 385-0153.

77 MOTORCYCLES

1973 KAWASAKI 90, 470 MILES. Good condition, $450 firm. 479-5659.

73 100 CC SUZUKI, $400 OR offers. 478-5097.

'73 HONDA CB 100. $325. 479-8163.

1970 — 250 CC YAMAHA, EXcellent condition, $400. 652-2560.

1969 HONDA CB, 175, $250. 592-0171.

77 MOTORCYCLES

KAWASAKI 1977

KZ 1000
Kawasaki outdoes itself with this one, 4 into 2 exhaust.

KZ 650
All new, four cylinder, quiet smooth and powerful.

KZ 400S3
A new low price for this one.

KV 75cc
Mini—the auto clutch model.

FREDERICK MOTORS
616 Queens 383-0823
DL 00834A

HONDA MOPED
4 Cycle (no gas-oil mix) Engine. Traditional Honda quality and dependability.
ONLY $399

YAMAHA
400 cc ENDUROS
$1399

SALE
HONDA MR 50
Minis
SALE $449

MULLINS MARINE
SALES LTD.
382-1928 382-4515
925 Yates St. DL-00365A

MOTO GUZZI 850T
V-TWIN 65 H.P. SHAFT DRIVE. READY TO GO AT $3195.

CAN AM
ENDUROS
250 TNT $1495
MOTOCROSS
125 MX2 $1295
250 MX2 $1499
175 O-R $1465
Test drives arranged. Phone or write for free brochures.
NORTHWEST GERMAN AUTO
386-8848 628 Alpha St.
Dealer 01156A

1977
HARLEY DAVIDSONS
ARE HERE
BROOKLANDS MOTORCYCLES
937 Fort 383-5926
DL 13721

BEST BUYS NOW
on new HONDAS AND SUZUKIS
at
COLWOOD HONDA
Div. Mullins Marine
2781 Millstream 478-8831
Left off Hwy. at Western Speedway. D.L. 00366A

BIG BORE KITS and Hi-Performance cams for at
POWERTOWN M.C.
384-1249 D.L.00169A 614 Grenville

'76 500 CBT HONDA DOUBLE overhead cam, still under warranty, show room condition, $1700 or best offer. Call after 4 p.m. 388-1443, ask for John Moreland.

1973 HONDA 750, HOOKER headers, new back tire, 12,000 miles, excellent condition, $1800 firm. Phone 477-0925 evenings.

1973 HONDA 70, AUTOMATIC transmission, electric start, excellent condition. Asking $325. 383-7369.

FREE KAWASAKI 350 TRIPLE after purchase of first Kawasaki 350 Triple or $495. 384-3249, 598-3728.

1974 HONDA MT 125CC Elsinore bought new this year, tested. 2300 miles, excellent condition $650. 385-3279.

MUST SELL, LOW MILEAGE Honda 250 Enduro, inspected and on warrantee. Sacrifice, best offer. 474-1349.

BEAUTY!
'72 Honda CB Loaded. Call Wendy at 595-8005.

STUDENT MUST SELL 74 YAMAha 650, well maintained. $1200. 595-6634 evenings.

77 MOTORCYCLES

74 TC 125 SUZUKI 790 MILES, excellent shape. $600. 595-5150 or 388-5639.

YAMAHA 100 ENDURO, EXcellent condition. Telephone 656-1307.

'75 SPORTSTER XLH, MUST sell immediately. Good condition. Very clean, $2800. 478-2397.

'75 SUPERGLIDE FXE 4,000 miles, excellent, 386-9087 evenings.

BRAND NEW SUZUKI RM 125. Boots and many extras. Sacrifice only $950. 479-2088.

1973 650 BONNEVILLE Chopped, $1600 or best offer. 746-5972 after 5.

1972 HONDA 500 -4, EXCELLENT mechanical condition, no reasonable offer refused. 384-7874.

1973 SUZUKI 500, 7,500 MILES. Bags, wind screen, helmets etc. $1,175, 479-9539.

STUDENT MUST SELL YAMAHA 250 Trials. After 4, Tues., Thurs., Friday. 658-5458.

'68 HONDA 305 SUPER HAWK, very good shape, with rebuilt engine. $325. 477-4560, 386-6277.

1969 HONDA 450, $475 OR BEST offer. 479-4727.

1972 BMW 600-5, 10,000 MILES. $2,000. Phone 595-8140.

73 750 NORTON COMMANDO high rider. $1200 or offers. 479-1889.

350 HONDA ENGINE $200 AND lots of 350 Honda parts. 382-5254.

78 BICYCLES

10-SPEED SALE $89.88
TIGER
10-speeds
Sizes 19", 21", 23", 25"
Red — Blue — Green
Mastercharge at Chargex
Russ Hay On Government
2542 Government 384-4722

BACK TO SCHOOL SALE
3 ONLY — 3 speeds $76.95
3 ONLY — 10 speeds $89.95
JUNIOR 3 speeds $84.95
JUNIOR 5 speeds $89.95
PLUS A GOOD SELECTION of APOLLO, RALEIGH, CCM and PEUGEOT at OAK BAY CICYCLE SHOP
1968 Oak Bay Ave. 598-4111

ESQUIMALT BICYCLE
1215 ESQUIMALT ROAD
388-6712
Now under new management. Come and see our back to school specials. A ten-speed with fender, safety levers, and kick stand, $99.50. Also many other specials. Repairs: in one day and out the next at reasonable rates.

BUY, SELL, TRADE, REPAIR Deal direct with qualified, mechanic, save 50% on labor. Expert buckled wheel. New, used bikes, all sizes, lowest prices. Open 8-8; Sun. 12-5. 384-5514. Reno Industries. 2519 Govt. (Sell used wheels).

RENO SPECIAL
Tires all sizes, $3.94, tubes, all sizes, $1.49. Used 30-speed, made over from 10-speed, $150. (I Can convert your 10-speed to a 30-speed) 384-5514.

ATTENTION CYCLISTS! CHIMO Criterion Limited, 23" double-butted tubing, excellent equipment throughout, 6 weeks old, $250. 479-9693 after 6 p.m.

TWO TEN-SPEEDS, ONE WOman's Apollo, one man's Monashee, plus extras, never used. $300. 595-0727.

FALCON MENS 10 SPEED BICYcle, new. $140 or best offer. 592-1804.

SMALL SIZE 10 SPEED, EXcellent condition, $90. 479-2958 after 4:30.

WON IN DERBY SEKINE 10-speed racing model. $185. Phone 385-7137.

BIKE WITH CARRIER, 14" frame, 6 to 14 years. $25. Phone 384-1837.

10 SPEED, NEW DYNAMO, Speedometer — lock. $75. 383-1570 before 10 a.m.

LADY'S 10-SPEED RALEIGH, never used. Reg. $150; asking $100. 479-6293.

MEN'S PEUGEOT 10-SPEED, 21", good condition, $98. 658-8678.

80 BOATS and MARINE

22' SILVERLINE "NANTUCKET" cutty cabin. Blue hull with white deck. Excellent soft riding deep-V hull. Full canvas, monogram head, 117-12-volt fridge, convertible cockpit galley—bunk. Under 20 hours. Immaculate condition. Asking $12,500. Owner 658-8131.

MOVING MUST SELL
19 ft. wooden sloop with cabin, new S-S rigging this year; with 7½ h.p. outboard. Offers to $2500. Phone 592-3068.

'73 — 15' BRANDLMAYR CONvertible top, 218 h.p. Johnson and controls, trailer, and extras, $1350. 478-8689.

TWO 14' CLINKER BOATS, ONE 20 h.p. Johnson motor with fuel line and tank. 598-1147.

THE ACES® ON BRIDGE

by IRA G. CORN JR.
TEAM CAPTAIN

"There comes a time in the affairs of man when he must take the bull by the tail and face the situation." -- W.C. Fields

How does this philosophy apply to a bridge hand? At the critical moment declarer knows he must face the situation, but instead of grabbing the bull's horns, he ends up by wagging the tail and earns a lost game.

West leads the jack of spades and declarer makes the fine play of dummy's king, hoping that East will win and continue the suit. East wins as expected, but instead of making life easy for declarer by returning a spade, East makes the excellent return of a low trump (dummy's heart and club holdings tell East that declarer needs to ruff some clubs in dummy and a trump return is bound to work against declarer's plan).

Declarer doesn't like this at all and he wins East's trump return with his ace. Obviously, it's time to lead a club so that dummy can enjoy a few ruffs, but what club to lead?

If declarer leads a low club, he passes control to the defense. Whichever defender holds the last trump can manage to win the trick and another trump lead will mean the end of declarer's hopes. In today's layout, East wins the club and leads a second trump and declarer goes down one.

If declarer leads the club king instead of a low one, he may or may not succeed -- it depends upon which defender has the second trump. But at least he will limit the choices open to the defense. Only the defender with the Ace can win and there is a 50-50 chance he does not have the second trump.

As the cards lie, West wins the club ace but he has no more trumps. Now declarer is able to manage three club ruffs in dummy and the vulnerable game brings an end to the rubber.

One doesn't always succeed by limiting the choices of the defense. However, if only one defender has a dangerous card, it cannot hurt to make sure that the defense has no options regarding where the trick is won.

NORTH 9/10-A
♠ K 5 4 2
♥ 8 7 6 5
♦ J 9 6 3
♣ 5

WEST
♠ J 8
♥ 3
♦ K 8 4 2
♣ A Q J 10 8 6

EAST
♠ A Q 10 9 6 3
♥ 4 2
♦ Q 10 5
♣ 9 3

SOUTH
♠ 7
♥ A K Q J 10 9
♦ A 7
♣ K 7 4 2

Vulnerable: North-South, Dealer: South, The bidding:

South	West	North	East
1♥	2♣	2♥	2♠
4♥	Pass	Pass	Pass

Opening lead: Jack of spades.

Bid With Corn

South holds: 9/10-B
♠ J 8
♥ 3
♦ K 8 4 2
♣ A Q J 10 8 6

North	South
1♠	2♣
2 NT	?

Answer: Three no-trump (three diamonds is a distinct possibility). The game in no-trump seems best although it is true that on some hands, a minor suit game might yield better results.

80 BOATS and MARINE

WESTPORT YACHTS
Located off Pat Bay Hwy., near Swartz Bay Ferry Terminal.

PRICES REDUCED!!!

24' REINELL RV2500
1973 model and boat house kept. 188 HP Mercruiser I-O. Sounder, Compass, 9.9 Outboard motor. This boat is in excellent condition and well worth viewing.
NOW ASKING $11,500

25' Sport Fishing Boat
Heavy gauge Aluminum construction means virtually no maintenance. Headroom in wheelhoue, sleeps two, Dickinson oil heater makes her an all-weather boat. 65 Mercury and 9.9 Evinrude Outboards.
NOW ASKING $10,900

27' SEDAN CRUISER (1950)
Planked with seam batten construction. 195 HP Ford engine. Sleeps four. This vessel is sturdy and very well maintained. Compass, Sounder, Clock, all safety equipment, winter cover, etc. A good cruising boat with operational economy.
NOW ASKING $15,000

NEW!!!

LATEST BUCCANNER SLOOP
20' Low profile, galley, Head, Berths for four, lighting, sails, lifelines and pulpit. Along the lines of the CAL 20 but more commodious. A smart sailing craft with introductory price of $7,200

AN OUTSTANDING YACHT!!!

VIKING 33 "DISTANT DRUMMER"
One of the most successful C and C designs to date. Complete racing and cruising inventory. Many custom features. Sound deadened mast, seven bags of sails, 9 winches, instrumentation. Cruising galley. Bunks for six. Lots of good rich wood provides a warm and traditional interior. Excellent Navigator's position. Ideal for long range cruising. View by appointment.
Price negotiable

Plus many more in sail and power pleasure, fishing, live aboard and off-shore.
at
WESTPORT MARINA
2075 Tryon Road 656-5832
SIDNEY

VAN ISLE MARINA
38' Ketch, cedar planked, with diesel power, a live-a-board sail boat, designed by Fredette for extended ocean cruising.
O.A.C. monthly payments $420.00
34' ex R.C.M.P. patrol vessel, G.M. diesel power, a safe spacious family cruiser, ideal for charter
O.A.C. monthly payments $300.00
16' Fireball sailboat, immaculate condition, complete with spinnaker and custom trailer
O.A.C. monthly payments $35.00
28' Fairliner, a long distance cruiser with huge accommodation for entertaining or cruising complete with free moorage
O.A.C. monthly payments $347.00
For these and many other power and sail boat listings, please contact:
VAN ISLE MARINA CO. LTD.
Tsehum Harbour Box 2130
656-1138 Sidney B.C.

MERCURY - HONDA
outboards
DOUBLE EAGLE
boats
HONDA
power products
MULLINS MARINE
SALES LTD.
382-1928 382-4515
925 Yates St.

15'3'' THERMO-PLY DEEP hull, 50 h.p. Merc. electric start, 9½ Evinrude, depth sounder, downrigger, life belts, oars, gas tanks, canvas, tilt trailer. To pull it 1965 Austin Westminister 6-cylinder automatic transmission, power brakes and steering, extra tires, all in excellent condition. Package deal $2,750 or offers to boat or car. 652-1332.

RIMPAC DIVERS Ltd.
Complete diving equipment rental, including nylon two-size wet suit and 80 cubic ft. aluminum tanks. Open 9:00 to 6:00 everyday. Phone Rim Pac Divers, 656-6313 or visit the shop at 9818 Fifth St., Sidney.

BOSTON WHALERS
More than unsinkable. Unmatched for fishing, water skiing, or general purpose use, 11, 13, 15 and 17 ft. sizes in stock. Summer sale prices.
PLEASURECRAFT SALES
477-9424

MR. PILGRIM SAYS HI!
FROM SAN DIEGO
Owned by Pilgrim Charter Ltd.
Built By Jake Fehr Sailcraft Ltd.
1648 Langan Avenue
Port Coquitlam, B.C.
942-5812

BAYLINER 2150 LIBERTY, 1974, 19' excellent condition, 165 Horsepower Mercruiser, only 100 hours. Sink, Ice chest, closed head, sleeps 2, For further information, phone 656-4457.

32' A LICENCED TROLLER, DIESel, hydraulic gurdies, and anchor winch, 2 sounders, V.H.S. and CB, $30,000. 112-537-5398 or write Box 1099, Ganges, B.C.

FOR SALE, 21' PLYGLASS BOAT. Cabin plus live fish tanks, 35 horsepower, Johnson, 30 horsepower Johnson, C-License, $1,500 firm. Phone 386-0653.

18' CABIN BOAT, 35 HORSEPOWer Johnson outboard, fiberglass molded ½" plywood hull. Good sea boat, ideal for winter fishing. Offers to $2200. 652-3872.

Chrysler Outboards
See us for Sales—Parts—Repairs
KEN PRASING EQUIPMENT
478-9313 934 Goldstream

LOCK OUT FORCES SALE. 18' Catalina dorset S.G. 140 Volvo, inboard-outboard. V-bunks, complete with trailer, $4000 or best offer. 652-3864.

10 FOOT HYDROPLANE, OK JR., with a 18 horsepower Evinrude, remote controls with trailer. 656-3614.

16' FIBREGLASS BOAT, CANVAS top, 55 Horse Chrysler, tilt boom galvanized trailer, etc. asking $2450. 385-0252 after 5.

16½ FOOT INFLATABLE, 40 horsepower mercury, plus trailer, $2,000 firm. 386-0832, business hours.

EASTHOPE MARINE ENGINE, good condition, complete, $500. Telephone 642-3879.

VERSATILE 32' C LICENSE LIVE-a-board cruiser, converted from fishboat, $7,000. 478-0870.

10-FOOT FLAT BOTTOM BOAT with 15 horsepower Johnson, gas tank, many extras. $450. 592-9109.

OAK BAY BOAT BROKERAGE
At the Marina
1327 Beach Drive 598-3393

14' BOAT WITH CANOPY, TILT trailer, 18 H.P. Johnson $695. 3 H.P. Johnson $125. 592-3740.

FOR SALE PIVER DESIGNED 24' trimaran sailboat including trailer, $2500. 652-3148.

WANTED FOR PARTS, JOHNSON or Evinrude outboard, not over 20 horsepower. 592-0566.

12' FIBREGLASS OVER PLYwood, with trailer, $325 or best offer, 479-8111.

1976 BAYFIELD 25' SAILBOAT, 3 sails, diesel engine. $14,250. Phone 656-6346.

1962, 75 H.P. JOHNSON, CONtrols and tanks, electric start. 592-9853.

MUST SELL: FIREBALL 16' sailboat, sails, trapeze, trailer, $980. 658-8678.

20-HORSEPOWER MOTOR AND controls, good running order. $250. 656-1434.

80 BOATS and MARINE

Canada's Largest FIBREFORM Dealer

Fresh Trades

22 FT. FIBERFORM
188 HP Mercruiser
$9995

22 FT. SANGSTER
188 HP Mercruiser
$9995

22 FT. REINELL
165 HP Mercruiser
$6995

18 FT. SANGSTER
165 HP Mercruiser
EZ Loader Trailer
$6250

18 FT. FIBERFORM
140 HP Mercruiser
Roadrunner Trailer
$5250

3-USED
Tandem Trailer
—5000 LB. HOLESCLAW
—5000 LB. ROADRUNNER
—6500 LB. CALKINS

MERCURY OUTBOARD SALE "ENDS" SEPT. 13TH

A Boat for Every Budget at
MERCURY MARINE
385-1457
800 CLOVERDALE
OPEN FRI. NITES 'til 9

"IT'S THE SERVICE "THAT SETS US APART"

USED BOAT CLEARANCE
Our Selection Includes:

18 FT. REINELL
—Hardtop
—165 HP Mercruiser
—Stand up Camper Back Cover
$5895

15 FT. 6 HOURSTON GLASCRAFT
—50 HP Evinrude Elec. Start
—Roadrunner Trailer
$3550

15 FT. 6 HOURSTON GLASCRAFT
—50 HP Johnson Elec Start
—EZ Loader Trailer
$3995

MANUFACTURERS CLEARANCE OF NEW ALUMINUM CAR TOP BOATS
12 FT. KOKANEE $289
12 FT. KLANATH $399

GIBSON
POWERCRAFT CENTRE LTD. (near Bay)
2520 GOVERNMENT ST.
382-8291

Double Eagle
14', 16', 17', 18'6", 20', 23'
Canaventure
14', 16', 17'
TANZER Yachts
14', 16', 22', 26', 28'
CATALINA Yachts
22', 27', 30'
PACKAGE DEALS our specialty
Authorized JOHNSON, OMC dealer
Bob Whyte Marine
SALES AND SERVICE
2266 Harbour 656-6421

1967 60-H.P. 4-CYLINDER SHORT shaft Johnson outboard, 2 props, new coil, excellent condition. Priced to sell. 385-4346.

50' PORPOISE KETCH, MARIA J, built in 69, 353 GM diesel, sounder, VHS, excellent live-aboard, $52,500. $52,500. 658-5591, after 7 p.m.

1975 TANZER 26' CRUISING-RACing sloop, sleeps 5 adults, fully equipped for cruising. Immaculate condition throughout. 479-6058.

FOR SALE—FULLY EQUIPPED 40-ft. West Coast Troller. M.V. El-May, write Frank Chidley, Jr., Box 247, Port Alberni, B.C.

NARVIK
48 ft. Westcoast troller, fully equipped, $80,000 or best offers. 658-5428 after 5:00.

36 FT. WOOD TROLLER-GILLnetter. 10-ton. A license, fully equipped $50,000. 112-248-9090.

21' CABIN CRUISER WITH NEW Chev. V-8. Offers. 656-4887.

'74 MERC. 50 TN 14½' DOUBLE Eagle with complete top and trailer, $2,250, 478-8057.

marine head, low hours, many extras, offers. 478-3345.

32' GAFF RIGGED CUTTER "Strumpet". 479-4664.

'75 BAYLINER ADMIRALTY, $8,500. 385-7598.

5 H.P. JOHNSON, EXCELLENT condition, $275. 592-4186.

1975 21' CAMPION, 190 OMC,

80 BOATS and MARINE

HORWOOD MARINE

NOW WITH 2 LOCATIONS TO SERVE YOU BETTER!
823 Pandora
385-1451
AND
COLWOOD
(ACROSS FROM FARMERS MARKET ON THE OLD ISLAND HIGHWAY)
Mon.-Fri. 9-9
478-8211

YEAR END CLEARANCE
'77 MODELS ON THE WAY!

CLEAR THE DECK SALE
21 FT. CUTTYS
21 FT. EXPRESS
19 FT. CUTTYS
18 FT. SKI BOATS

EXAMPLE
STOCK NO. 98
(Colwood location)
NEW 21'
GlasPly
Express Cruiser
—Full galley
—Dinette
—Marine head
—Camper canvas
—Accomodation for 4
—165 H.P. Merc. I-D
WAS $13,995
NOW $ 9,995
SAVE $ 4,000

PRE-OWNED
21' REINELL
188 MerCruiser, command bridge, and many more extras. Interested in a trade for real estate!
WAS $10,295
NOW $ 9,995
HORWOOD MARINE LTD.
385-1451
823 PANDORA

DANE YACHT SALES
$109,000
immaculate 1974 Trolly 40'. Just a few of the many options include automatic anchor winch, constivolt, automatic pilot, V.H.F & C.B. radios, 6.5 Onan generator, plus others too numerous to mention. For Appointment to view, contact Mr. R. Williams.
Days 592-6313. Nights 656-2686.

PELAGIC
PACIFIC INDUSTRIES (1974) LTD.
A COMPLETE STOCK OF
FIBERGLASS MATERIALS
NOW LOCATED AT
428 Burnside, Victoria, B.C.
386-1811 or 386-7814

65 H.P. EVINRUDE
Rebuilt with "New" Power Head from Factory. New Equipment is $2200 — Our Price to clear these engines is $1295 complete with controls and tank.
ALL BAY MARINA
Sidney 656-3167
2238 Harbour Rd.
Open 6 days, closed Mondays

SURFER 24
Check and compare the quality. The choice of the experienced and professional boatman. Hand-laid fiberglass, stainless steel fastenings. Teak interior, Balsa-cored decks, and sail-away equipment. Unbeatable performance at sea. Call Dick Chudley.
R F C MARINE LTD., SIDNEY
656-5591 2270 Harbour Rd.

1974 EZ LOADER BOAT TRAILer, 4 wheels with "Bearing buddy" axles. Accommodate 24 to 26' and up to 9400 lbs., hydraulic surge brakes, electric winch. Well maintained. Asking $2600. 479-7080

35' ENDURANCE HULL, BALlast tanks, bulkheads, floors installed engine, sails and materials included. Forced sale. 656-6733.

19' CLINKER BUILT CABIN boat, 35 horse Johnson outboard, ideal fishing boat. $700 or best offer. 479-3403 after 5 weekdays. Anytime weekends.

1974 18' CHIEFTAN STARCRAFT boat, 65 and 9 h.p. Mercury motors, complete with a Calkins trailer, $6900 or best offer. Phone 746-6069.

17 FT. K AND C THERMOGLASS, full canvas, 135 h.p. Evinrude on Calkins trailer. $3500. Phone 598-6305.

24' STEURY FIBERGLASS TRIhull, Full galley and head. Sleeps 6. 50 hours on 188 Mercruiser. New Canvas and paint. Offers 385-8060.

PACESHIP 20, AS NEW, TRAILer and all gear incl., $4495. On display Mace Marine, 453 Head St., 383-3324.

SEA-RAY 24'
Always boat house sheltered, completely equipped, condition as new. Phone 652-2110.

30' FAIRLINER DISPLACEMENT cruiser, F.W.C. A-1 condition, loaded with equipment, recent paint, offers, 656-7012.

1975 16.6 SANGSTER, 50 H.P. electric start Johnson, full top, E.Z. trailer, as new, $3,750. 656-4934.

1971 17' GLASSTRON, CONVERTIble top, 115 H.P. Mercury, trailer, no salt, trade-ins welcome, $3,995. 477-8035.

31 FT. CHRISCRAFT CAVALIER with boat house. twin 283, open to offers. 746-6014 or 746-6873.

1976 MOTOR SAILER. 28' CEDAR on oak. Diesel power. $13,800. Phone 656-5045.

WANTED; 35'-45' DIESEL CRUISer, have new revenue property to trade. Phone 477-1157 after 5.

IMMACULATE 27' CHRISCRAFT, fully equipped, asking $15,000 or offers. 477-9701.

CALKINS TANDEM TRAILER, 6,000 lb. G.V.W. electric brakes 479-8739.

1970 35 H.P. MERC. ELECTRIC controls, tach and other gadgets, $750 or best offer. 384-5298.

80 BOATS and MARINE

Oak Bay Marine
SALES AND SERVICE

Indian Summer Sale
Clearance on all 1976 Boats.

Huge Discount Off List Price
on all
CAMPION AND GREW, SANGSTER AND APOLLO

Try Before You Buy

All Models in the Water Ready for Your Approval TAKE ADVANTAGE OF THESE FANTASTIC SAVINGS
Now
100%
NO RED TAPE
BANK FINANCING
O.A.C.
AT THE MARINA
1327 Beach Drive
598-3393

GIGANTIC METRO SALE

NEW SANGSTERS

25' MARLIN (Comm. bridge)	$17,995
23' CHINOOK	$11,495
22' DOLPHIN	$10,995
20' WEEKENDER	$8,495
20' S-T W'ENDER	$7,995
18' CORMORANT	$7,495
18' TEXADA	$5,995

NEW LARSONS

23' ADM. EXPRESS	$16,995
23' ADM. CUDDY	$12,595
21' COM. EXPRESS	$12,595
21' DAY CRUISER	$9,995
19' MANTA	$7,995
17' ALL AMERICAN	$6,795
16' ALL AMERICAN	$5,995

USED

23' GREW HARDTOP Twin power	$11,595
22' BAYLINER	$9,595
21' REINELL	$8,495

USED WITH TRAILER

16' K-C, 50 H.P. O.B.	$3995
17' ISLANDER, 105 H.P.	$3995
16' FIBERFORM, 65 H.P.	$3695
16' GLASTRON, 65 H.P.	$3295
15' K-C, 65 H.P.	$2495
15' LANE, 65 H.P.	$3495
14' FORMULA, 35 H.P.	$2795

Bank Financing!
Trades Welcome!
Open Daily Till 9
2360 Beacon Ave.
Sidney 656-1105
METRO MARINE

VICTORIA LAWNMOWER & MARINE
834 Johnson 386-8338

CENTRAL BOAT LISTING SERVICE
THE BOAT FINDERS
We have boats from $50 to $75,000, in back yards and in the water. Phone for the type of boat you want and you will be put in touch with the seller. Do your own deal.
383-1640

HOUSEBOAT
2-Bedroom, bathroom with shower and marine head, living room with wall-to-wall fireplace, kitchen with hot and cold water, propane stove, oil heater. Large covered porch, 4 cedar log floats. 453 Head Street at A Wharf.

PROP REPAIR SERVICE
New and Used
MARINE ENGINES
CHRYSLER NISSAN DIESELS
HARBOUR MACHINE
31 Erie St. 383-6555

Ericson 41' sloop
"Drummer Boy"
For sale by owner
Please call collect, to John Dunfield, Vancouver, 604-738-6462, home. 604-873-3201, office.

OPEN TO OFFERS OR TRADE, 27' Grenfell Express cruiser, ready to go $14,500. 30' Monk command 3 station steering, completely rebuilt within last two years. $18,900. 656-6806 anytime.

CANOE COVE YACHT SALES
SIDNEY, B.C.
656-5711 656-3915

17' FIBREGLASS OVER PLYwood cabin cruiser with Johnson 40 H.P. All electric motor and 5½ H.P. Gale motor. All on easy-load trailer. 656-5391.

26' RAWSON F.G. SLOOP, 3 sails. head, stove, sink, extensive inventory. Top condition. Going east, must sell. $10,700 O.B.O. 537-2682 Salt Spring Island.

18' DAYSAILER IN EXCELLENT condition. Main, jib, Geneva, and spinnaker with trailer and extras, $1895. 595-6501.

PRICED TO SELL 24½ BAYliner, cruising convenience, pleasant fishing, well equipped, must see, details 598-4497.

WANTED: SMALL FIBREGLASS or inflatable dinghy. 387-5251, 384-9268.

4 HORSEPOWER JOHNSON, EXcellent shape. Best offer to $230. 384-3595.

54 H.P. BULINDERS DIESEL, twin disc gear. Telephone 642-3894.

BOAT LETTERING A SPEcialty. Ken Warner. 652-2007.

80 BOATS and MARINE

DUNCAN BOATLAND

YES
WE ARE
At our New Location at
VICTORIA RV CENTRE
ON
Goldstream Ave.
VANCOUVER ISLAND'S
OUTSTANDING BOAT CENTRE
DUNCAN Boatland
746-4158
DUNCAN
474-1267
GOLDSTREAM

MACE MARINE INC.
453 HEAD ST. 383-3324 (24 hrs.)
32' DISPLACEMENT CRUISER
100 h.p. Ford Lehman diesel, f.w.c., excellent live-aboard, new oil stove, fridge, standup head, excellent value, ready to cruise. $15,500
SPECIALIZING IN LIVEABOARD BOATS
OPEN 7 DAYS
(AT WEST BAY MARINA)
IN ESQUIMALT
"If you've never dealt with us You've really missed the boat"

FISHERMAN'S SPECIAL
BRAND NEW '76
14' DOUBLE EAGLE
The ultimate West Coast Boat. Deep Vee, full camper top, deluxe model, elec. wiper, 40 H.P. Johnson electric, 900-lb. Road Runner. List Price $4350.
PACKAGE PRICE
$3750
Bob Whyte Marine
SALES AND SERVICE
2266 Harbour 656-6421

FOR SALE BY OWNER
24' COMMAND BRIDGE
REINELL 188 MERCRUISER
EXTRAS
Fresh water cooling, sounder, fume detector, CB radio, stand-up head. Others. Offers on $15,500. 388-5907.

GREW BOATS
ON DISPLAY
OAK BAY MARINE
at the Marina
1327 Beach Dr. 598-3393

C&C 33.7'
Fibreglass sloop, 7 sails, 9 winches, all stainless deck gear. Beautiful teak interior, including large galley and navigators area. Beautiful condition, $37,900. Day, 386-3556; night, 477-3058.

Sidney Propeller and Marine Power Ltd.
We'd like to introduce the new 9-h.p. Farymann diesel. Dealer for Volvo diesel and Espar heaters. 656-3421.

23 FT. WOOD BOAT, 170 VOLVO penta, under 100 hours. Boat has been completely done inside and out. Enclosed head. Sink. Must be sold. For more information phone 479-8945.

CATALINA 27
Immaculate condition, many extras including 15-horsepower electric start Johnson, depth sounder, dinghy, Sharp heater. $16,700. Phone me, 592-7250.

28' FIBERFORM, COMMAND Bridge, 325 horsepower Merc. Cruiser, CB, sounder, stereo. Many more extras. Oak Bay Marine Sales and Service. Walter Burford. 598-3394.

19' ALUMINUM HULL, FIBERGlassed lined, Lonestar, sleeps 4, carries 9, 85 horsepower Johnson motor. Roadrunner trailer. $5,000 or nearest offer. 477-6255.

36' MONK, 85 HORSE GM DIEsel, guaranteed to survey. Hot water, shower, VHF, CB, sounder. $52,900. Oak Bay Marine Sales and Service. Pat Laughlin. 598-1921.

1974 19' SANGSTER, 140 I.O. Merc., 135 hours. As new at the low price $6500. Oak Bay Marine Sales and Service. Walter Burford, 598-3394.

JOIN THE FLEET
atalina — 27, well equipped, ready to sail. Ideal for wife, kids, and fall racing, weekend cruising, $17,654. Call 592-4301.

34' LUXURY HOUSEBOAT, twins, low hours, tremendous equipment $10,000. Below market at $34,000. Trade smaller or property, 598-7992.

CROWN 28 SAILBOAT, 4 YEARS old in good condition with 7.5 HP outboard, mainsail and jib and many extras included. Price $19,000.00. Phone 743-2398.

21' FLYING BRIDGE CABIN cruiser. Ford V-8 inboard-outboard. Excellent condition. Urgent sale. $4100. 656-3775 or 656-4649.

SHIP SHAPE 22' K & C CRUISER. Cuddy cabin, heads, full dinette, sleeps 5, 315 horsepower, 270 Volvo leg. $9850. 656-4157.

18' FIBREFORM, 140-HORSE INbaord-outboard. Sleeper seats, full canvas, foam flotation, approximately 40 hours. 478-0447.

16' FISHING BOAT. FIBERGLASS over wood. 40 h.p. Evinrude, push button controls, plus trailer. 383-6828.

21 FT. WINNER CRUISER, 125 HP Merc Outboard, galley, head, sleeps 3, reasonable offers accepted. 112-743-2748.

14'6'' RUNABOUT, CELLO finish. 1972 20-horsepower Johnson, controls and one-year-old trailer. $850. 479-3778.

FUNKY 24X14 SPLIT LEVEL boat-house, shower, chem. toilet, propane range, needs finishing touches. Asking $2,500. 388-4109.

27' CHRISCRAFT CAVALIER, 350 engine, trim tabs, sounder, CB radio, dinghy, etc. $11,500. Small trade welcome. 384-7525 days.

RAY JEFFERSON, MODEL 725 V.H.F. Marine radio telephone, with high gain antenna. 652-3376 after 6:00 p.m.

SACRIFICE — FIRST PERSON takes, Columbia 28' Cruising Sloop, reduced from $17,500 to $15,500. 6 sails, diesel auxiliary, dual water tanks, call 478-0003.

13' FIBREGLASS RUNABOUT with windshield, steering wheel and cables, $200, or best offer. 592-9689.

16 FT. 6 IN. FIBERGLASS CANOE, A-1 shape, no scratches, with paddle, $150. 656-3825.

17 FT. SANGSTER, FULL camper top, 85 Evinrude, trailer, $3800. 479-7491.

HOUSE BOAT FOR SALE. COMfortable living space for 2. 386-0653.

36' MONK DIESEL CRUISER. Mace Marine, 383-3324.

80 BOATS and MARINE

BOSUN'S YACHT BROKERAGE

POWER

32' Twin diesel, centre cockpit	$39,900
35' Monk, trade property	$37,500
28' Fibreform, twin Mercruisers	$31,000
38' Monk Tri-cabin	$62,500
27' Chris Craft Cavalier	$15,800
31' North Sea Trawler, diesel	$27,300
40' Monk Tri-cabin Chrysler, 200 HP	$47,500
25' Albin 1971, 2 cylinder Volvo	$18,000
25'6" Bayliner 1975 OMC 190 HP	$13,200
25' Fairliner 225 HP Gray	$10,000
25' Fairliner 225 HP Gray	$10,000
22½' Fibreform "West Porter"	$11,000

SAIL

32' Sloop Volvo, 16 HP Offshore	$30,000
39' Motor-sailer 56 HP Gardner	$59,500
22' Columbia 1969, good sails	$7,500
38' Carrius Aux Ketch offshore	$38,000
32' Halliday motor sailer	$23,000
30' Lancer diesel aux, fast	$29,500
35' Endurance. Half complete	$19,000

Brokers Jim Squire and Bob Bentham to assist you. Inspections, financing, documentation. Oon Omlid for marine advice.
Bosun's Marina Ltd.
10775 MacDONALD PARK ROAD
SIDNEY, B.C.
656-5518 Box 2001

GOLDSTREAM MARINE
EVINRUDE Outboards
ROADRUNNER Trailers
K and C Thermoglass
HOURSTON Glasscraft
LUND BOATS
VOLVO — OMC
MERCRUISER Sterndrives
Complete Inboard-Outboard Repairs
GOLDSTREAM MARINE LTD.
1994 Jacklin Rd. 478-8391

SIDNEY MARINE

32' TROJAN Sportsfisher	$58,900
28' CHRIS Sea Skiff	$24,900
26' PORTA Cruiser	$16,400
24' FIBREFORM Baja(2)	$16,900
26' BARTENDER	$8,750
25' ALBIN	$19,950
22' ARTCRAFT	$5,500
26' RANGER	$16,500
27' UNIFLITE	$21,900
22' BAYLINER SKAGIT	$11,500
20' CAL 20	$5950
18' K and C (1974)	$4,750

2270 Harbour Rd 656-5591

SEE THE NEW PACESHIPS, PY23 and PY26 at the Vancouver floating boat show. See our brokerage department for clean used sail and power yachts. If you have a good boat to sell, we can help you. See Geoff Simpson at Cove Yachts Ltd., Maple Bay, RR 1 Duncan. 748-8136.

BOATERS!
See our large display of appliances, plumbing and electrical supplies.
S. J. PEDEN LTD.
2855 Quesnel St. 386-3464

FOR SAFETY SAKE
Radios — CB — VHF — SSB Sounders — Flasher — Chart, Sales — Service and installation. Ball and Shemilt Electronics Ltd. 1 West Burnside Rd. 386-9414.

COLUMBIA 26, MILLER SAILS, all hatches in solid teak. Ceramic lined charcoal burning heater. Solid teak dining table. Hull colour avocado green. $14,800. Will consider Catalina 22 in trade. On Saltspring Island, 537-2996.

32' MONK DESIGN FAMILY cruiser, chrysler powered, complete with radio, galley, heads, dinghy, etc. Sleeps six, surveyed. Priced to sell at $36,500 with boathouse. Open to offers or trades. 477-5751 after 5 p.m.

16' K&C THERMOGLASS DEEP-V with 85 horsepower Merc. Electric. All 1975, in excellent condition. Walk through windshield, jump seats in rear, 8 track stereo. $4200. 478-3784.

54' LIVEABOARD CRUISER, 352 Ford F.W.C., VHF, sounder, galley, shower, oil furnace. Excellent liveaboard at a reasonable $23,900. Mace Marine, 453 Head St., 383-3324.

24' FIBREFORM EXPRESS, 188 Mercruiser FWC. This boat is completely loaded with all extras and options and has less than 200 hrs. On Display Mace Marine, 453 Head St. 383-3324.

37' HOUSEBOAT, F.G. OVER ply, brand new, spacious liveaboard. Must be seen, best offer to $12,000. On display Mace Marine, 453 Head St., 383-3324.

22' FIBREFORM, 165 MERC., low hours, sounder, compass, ice box and galley pak, $8995. On display Mace Marine, 453 Head St., 383-3324.

NEW 16' LUND'S FIBREGLASS boat, 45 h.p. Volvo outboard motor and Shore Land'r Trailer. Won in Derby, value $5,500. Open to offers. 743-2404.

14' BOAT FIBERGLASS OVER plywood, 40 h.p. Johnson, 5½ Johnson with depth sounder and trailer $850 firm. Phone after 5:30. 478-8424.

27' DIESEL CRUISER, FORD Parsons 87 H.P. diesel. Excellent log service or work boat. C licence, $7,995. On display, Mace Marine, 453 Head St., 383-3324.

20' CRUISER, NEW MERC. INboard, excellent fishing boat or family cruiser, $5995. On display Mace Marine, 453 Head St., 383-3324.

21' STARCRAFT ('74) 170 VOLVO I-O, F.W.C. plus E-Z Loader trailer. Reduced, $9,900. On display Mace Marine, 453 Head St., 383-3324.

KITSILANO 20, PERFECT ISland cruising boat. Ready to go, all gear incl., new 4.5 Merc., $3800. On display Mace Marine, 453 Head St., 383-3324.

16½ PLYWOOD FISHBOAT, 65 H.P. Evinrude, with trailer, never in salt water, $995. On display Mace Marine, 453 Head St., 383-3324.

FOR SALE 25' TROLLER B License all hydraulics, 150 hours on 50 h.p. Perkins diesel. Ready to fish. Offers to $6,500. 656-5868.

15-6 HOURSTON, FULL CAMPER top, 65 h.p. Evinrude, Roadrunner trailer. good condition. $3750. 477-8209.

FIBREGLASS BOAT KITS
20' cruisers and run-abouts $1,500. 28' Command bridge cruisers, from $15,000. 656-6806 anytime.

FOR SALE: 1973 17' GLASCRAFT boat, galvanzied trailer, 115 Evinrude. All in excellent shape. Phone 749-3510.

"SILLOETTE" 26' HAIDA SLOOP, fully equipped, dinghy, North Hill anchor, launched March '76, asking $17,500. 656-1552.

21'8'' REINELL HARDTOP cruiser, 1975, can be viewed at 1765 Kenmore Road. Asking $10,500. 477-8831.

26' THUNDERBIRD SLOOP, good condition, recently surveyed, at $7400. Will sell for $5700. 598-6462, 598-7903.

LASER EXCELLENT CONDItion. Carry-all bag, rachet block. $850 firm. 383-8172.

PACIFIC 30, FG SLOOP. 2 SAILS, 5 berths, Kermath inboard. 477-5186.

CAL 29 US BUILT, LAUNCHED May '75, 3 sails, atomic 4, many extras. 598-6237.

36' SLOOP, MAHOGANY HULL, teak deck, needs work. $6000 or offers. Don or Barb 384-4601.

HAVE 1970 AND 1971 20 HP AND 4 HP Johnson, would like 9.9 Johnson, will sell or trade. 385-0816.

80 BOATS and MARINE

17½' ISLANDER I-O 120 HP MERcruiser, trailer, sounder, etc., $4,750. 478-8811.

Volvo diesel, $18,000 or best offer. Evenings 642.5006.

92 SPORTING GOODS

Robinson's
Rifles: Parker Hale 30-06 4X, $225; Marlin 30-30 4X, $170; Savage 308 4X, $210. Ruger 7 mm. 2-8X, $340; Win. 30-06, $270; BSA .308 2-7X, $300; Weatherby 300 4X, $525; Rem. 30-06 auto., 3x9, $300. Shotguns: Browning 12G auto, $299; Sears 12G pump, $130; Rem. 12G pump, $270; Ithica 12G dble., $250; Rossi 12G coach gun, $195.
USE OUR FREE LAY-A-WAY PLAN
WE BUY USED GUNS!
CHECK OUR NEW LINES, PIONEER CLOTHING. RAINWEAR, DOWN CLOTHING. FULL RANGE PIONEER SLEEPING BAGS!
1307 BROAD 385-3429

INTERNATIONAL KNIVES
"THE SHARPEST PLACE IN TOWN"
BEFORE BUYING!
Try us for your new rifle, shotgun scope. We take trades on guns, knives, military surplus, you name it!
ALSO-
Expert gunsmithing service.
WHY NOT!
Pick out a new knife from our huge selection.
EASY PAYMENT PLAN!
100% down; nothing left to pay.
OR
Chargex; Master Charge; Lay-a-Way.
574 Yates St. 383-2422
(across from the Post Office)

HUNTERS
Game processing
Full facilities
Maplewood Meats
478-3670

30-30 WINCHESTER CARBINE ammo, ammobelt, case, gun rack, $125. New 303 Jungle Carbine, sling, ammo, etc, $75. 4 p.m.-7 p.m. 385-2875.

SCUBA INSTRUCTION
Internationally recognized certification. Course begins October 7th. Phone Dan Hall. 478-7808 evenings.

STERLINGWORTH SHOTGUN, repeating 22 rifle; fishing rods and tackle; left-handed golf clubs and cart. 477-1521.

U.S. DIVERS, NAVY, MK 11, twin 50, aluminum tanks, pack and boots. Like new, $295. 479-8315.

FOR SALE: REMINGTON 870 Wingmaster 12 gauge shotgun. Phone 385-7592.

MAUSER RIFLE 7MM WITH OR without scope. One box ammo. 656-4015.

WINCHESTER MODEL 70, 270, Bushnell scope, case, and shells, $250. 478-7583.

30-30 MARLIN RIFLE, SLING and rod, splendid condition. Price $80. 656-2009.

16 GUAGE MOSSBERG WITH adustable choke. 303 Jungle Carbine, 642-5161.

303 RIFLE WITH A SCOPE, AND a 12-gauge double-barrel shotgun for sale. 477-9941.

MUST SELL, COMPLETE SCUBA gear, with female wet suit. 477-0781.

SCUBA TANKS AND GEAR, USD lowest price in Canada. 112-537-5084.

12 GAUGE DOUBLE; SHELLS $149; 12 gauge pump $125. 595-7980.

CURLING BOOTS, WORN ONCE, size 6B, $10. 388-7489.

93 CAMERAS, SUPPLIES AND PHOTO FINISHING

WE'RE EXPANDING
SO AS TO SERVE YOU BETTER
SORRY FOR THE INCONVENIENCE
BUSINESS AS USUAL
Bill's Photo Supply
1672 Douglas 383-7443

WE'RE HAVING AN AUCTION
Brand names at prices you can afford — because you name the price! Cameras, flash units, lenses, projectors and accessories. Watch th newspaper and our window for further details!
city photo
1327 Govt.

PENTAX 35 MM., MODEL ES-II, 1.4 lens. Black body, case, double track bellows, slide copier. 6 months since new. Cost over $550, sell for $440 or offer. 382-0062, mornings, and weekend.

Island Colour Labs
Super fast quality film processing. Kodacolor II or Fujicolor II. Competitive prices. In by 10, out by 5.
615 FORT 384-2242

ARTISAN INSTRUMENT SERVICE
Quality repairs to photographic and optical equipment. Now at 1113 Langley Street. 388-6721.

VIDEO EQUIPMENT (COLOR recorder, black and white camera) worth $5,500. Sacrifice at $2,100. 477-9180.

NIKONOS UNDERWATER CAMera and light meter, as new, $250. 384-7343.

BELL AND HOWELL SUPER 8 Movie camera and light, excellent condition, $80. 478-1983.

BLACK LEICA M5, 50MM. SUMmicron F2, excellent condition $800. 479-9693 after 6 p.m.

OLYMPUS O.M.I.M.D. WITH 39-80 Macro-zoom, like new. 642-5161.

NIKOMAT, LENSES, AND accessories. Phone 653-4586.

96 RANGES, STOVES and FURNACES

NOW AVAILABLE
The all-new Texaco oil furnace with the revolutionary flame retention head, proven savings up to 25 per cent in fuel consumption. Harknett Fuel, 384-9381, ask for Ralph Smith or Steve Brown.

Fuel Cost Too High?
See the fantastic
Fisher Wood Stove
Three sizes — 658-5446

PROPANE STOVE WITH 3 burners and oven. Polished stainless steel, suitable boat or camper, 2 bottles and fittings, all brand new and in factory wrappers. $250. 746-7821 Duncan.

ENTERPRISE OIL RANGE, with hot water heating coil, $350. Wringer washer $10. Oil space heater, small tank and stand, inc. $100. 652-1423.

VIKING ELECTRIC RANGE, double oven, white, $350. 246-9187. Chemainus.

MUST SELL, 24" HARVEST Gold Stove, 10 months old, excellent condition. $150. 595-5302.

FRIDIGAIRE, STOVE, WORKING order, $30 including delivery. 386-2357.

2 HOLE STOVE, WOOD, COAL and garbage burner, $90. 598-6656.

HARVEST GOLD 30" RANGE AS new, $200. Cost $300. 477-5702.

97 FURNITURE

6 OAK CHAIRS AND DINING table, $225. 382-4454,

LARGE DINING ROOM SUITE, complete. $4,400. 384-2320.

1920 PSYCHIATRIST COUCH, $60. 384-4450.

COUCH AND MATCHING CHAIR, $100. 592-9354.

TODAY'S CROSSWORD PUZZLE

UNITED Feature Syndicate

ACROSS

1 As limp as ---- rag
6 Place where one lives
10 Not well-done
14 Bicuspid's neighbor
15 ---- Turgenev Russ novelist
16 Great hardness
17 Milky in hue
19 Happen
20 Washington legislative body
21 Scandinavian
23 Open spaces
25 Despicable person: Slang
26 Even one
27 Deceived
29 Piece cut from a log
31 Friend
33 Zeta follower
34 Home aquarium fish
36 ----- training
40 Shed outer covering
42 Fading from existence
44 Fiji city
45 Weapon
47 Repair a roof
49 Heart
50 Flutter
52 Vex
53 Shed tears
54 Vehicle
57 Distress signal
59 Plain plinth
61 Seasoning
64 Coat part
67 Unrestrained outbreak
68 Portsider
70 Composer Paul ----
71 Within: Comb. form
72 Inexorable
73 ---- ager
74 Sleep
75 Toledo and Toronto

DOWN

1 Minor prophet
2 Info.
3 Robin Hood's friend: Var.
4 Of the cheek
5 College entry exam
6 Burp's relative
7 Stove compartment
8 Landed estate
9 Lure into difficulty
10 Elmer ----: U.S. playwright
11 Fragrance
12 Type style
13 Foe
18 Closed hermetically
22 An effort
24 Woodland god
27 Shuts in
28 On the crest of
30 Kind of pipe
32 --- Vegas
35 Those against
37 One who makes good
38 Actor ---- Novello
39 Actor ---- Grant
41 Tongue on a garment
43 Overshoe
46 Carpenter's tool
48 Seize again
51 Hard worker
54 Weight unit
55 Kind of skirt
56 Man: Slang
58 Part of an act
60 Slow: Music
62 Oliver Hardy's buddy
63 Lizards
65 Green, in heraldry
66 Sea eagles
69 Small child

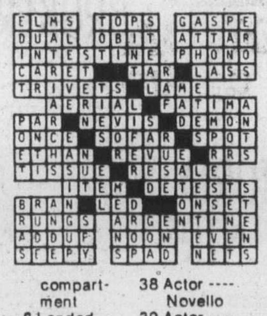

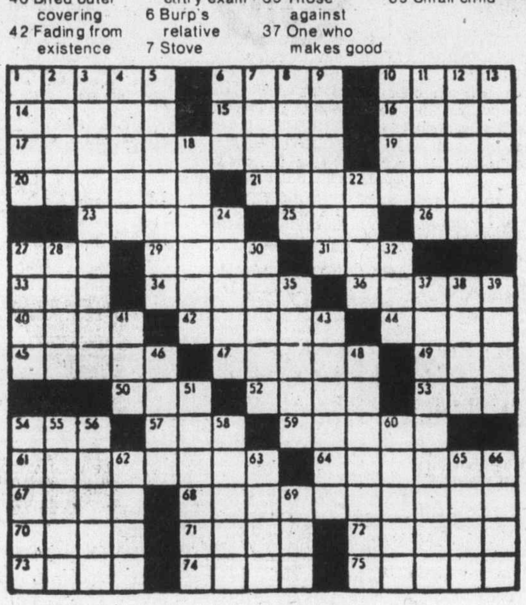

By R. A. POWER

97 FURNITURE

MATTRESSES
WHY NOT
buy your spring filled mattress directly from our factory, good quality at a reasonable price.
6-INCH LATEX
FOAM RUBBER (All Sizes)
posture zone support, clean, hygenic, doesn't sag or lump. 3'3", $109; 4'6", $139; Queen, $179.
IMMEDIATE DELIVERY
GREGG FURNITURE
2300 Douglas 388-7365

VILAS
GENUINE
VILAS FURNITURE
WE SHIP
Anywhere in B.C.
Brochure on Request
CONTINENTAL FURNITURE
716 Johnson St. 386-2458

SAGERS' MAPLE SHOPS 386-3841
1802 GOVERNMENT
Victoria's Largest Selection of COLONIAL FURNISHINGS

ROSE COTTAGE INTERIORS
Fun furniture in early Canadian pine, turn-of-the century oak chairs and tables, exceptional round gate-leg table, $125, chairs to match, $40 each, walnut gate-leg table to seat 6, $145. Lots more. 1109 Catherine Street, 382-1789.

ADULT DESK, BLONDE, $105; upholstered chair, orange, $55; bookcase coffee table combination, $25; table lamp, blue, $20; metal iron board, $14; Singer feather weight sewing machine, $20; TV table and wagon, $10. Call after 6. 595-4694.

RESTAURANT EQUIPMENT
15 Arborite top tables 4'x26", 26 double leather seats in good condition, three 8'x3' wall board dividers all for $500. Phone 656-4113.

FOR SALE: SOLID MAHOGANY Queen Anne reproductions of desk, coffee table and end table. Green sofa and chair, teak dining suite, gramophone cabinet. 384-6487 after 5.

ELECTRIC BED, 1ST CLASS condition with Simmons Beauty Rest tufted mattress. 385-1236 mornings or after 5:00 p.m.

FOR SALE, KITCHEN SUITE, living room suite, bedroom suite, stereo, best offer. Phone 383-2590 after 5 p.m.

DOUBLE CAPTAINS BED, EXcellent condition, hand made. Reasonably priced. 478-9465 after 6 p.m.

FRENCH PROVINCIAL DINING room suite. Fruitwood table, 6 chairs, buffet and hutch, very good condition. Asking $850. 592-6701.

MAHOGANY DROP LEAF table, 5 turned legs opens to 92" inches with all leaves installed. Excellent condition, $175. 479-4566.

GLASS TOP COFFEE TABLE, Burl table, bed, dresser, combination TV, few household items. Phone 382 9043 between 5-7 p.m.

SOFA AND CHAIR, GREEN BROcade, good condition, $195. TV combination and stereo, $95. 479-2655.

DINING ROOM SUITE, CONTEMporary Mediterranean - Spanish style. 478-3739 evenings.

TEAK DINNETTE TABLE AND 4 chairs, good condition, $150. 383-2981.

CUSTOM BEDS
Captain, $120; mate, $110; bunks, $90. 479-7400.

6-MONTH-OLD BROWN CHESterfield and chair, excellent condition, $225. 478-5231.

BUYING A HOUSE MUST SELL 3 piece living room suite, 4 months old, well cared for. 656-3638.

98 TV, STEREO, RADIO

COMPLETE SET OF FURNIture for suite of home, $575. 384-3686.

TWIN BEDS, BOX SPRINGS, mattresses, walnut headboard and foot board, $95. 477-3857.

QUALITY 9 DRAWER DRESSER, brass, hardware inlaid front, as new, 384-3228.

WATERBEDS, CUSTOM MADE, kings $200, queens $180, complete, delivered. 477-0803.

MODERN 1 YEAR OLD SOFA and chair, $250. Antique barber chair, $150. 477-3568.

MODERN ORANGE AND BROWN 7 ft chesterfield with chair. $150. 478-4420.

OLDER TYPE ORANGE SIMmons hide-a-bed. $30. Phone 479-8941.

BED QUEEN SIZE MATTRESS and foundation. Sears-Opedic firm, near new. $239. or offer. 477-4258.

HANGING BAMBOO CHAIR, perfect for balcony. $25.00. 384-1608 after 5:30 p.m.

BEAUTIFUL DUNCAN PHYFE dining room table, 6 chairs, excellent condition. $450. 595-1939.

TWO KITCHEN TABLES, FOUR chairs, recliner, hostess chair, roll-away cot. 386-0451.

MISCELLANEOUS PIECES OF older furniture, some antiques, end tables, etc. 656-6949.

MUST SELL SINGLE HOLLYwood bed, good condition. 382-6720 after 6 p.m.

MUST SELL — TWO NEW COTS, and coffee tables. 477-0781.

98 TV, STEREO, RADIO SALES and SERVICE

Rent or Own
FROM
CITY CENTRE TV
OPEN 10 A.M. — 10 P.M.
6 DAYS A WEEK
3970 Shelbourne 477-6971
Next to K Mart in the Mall

FOR SALE: NEAR NEW SANSUI 881 receiver (63 watts per channel), Acoustic research AR5 loudspeakers, AR turntable with cueing, and a Shure V15 III cartridge, new value over $1500. Will sell separately or as a set for any reasonable offer. 383-8634 after 7 p.m.

THIS IS TV WEEK AT BUTLER Brothers — choose Zenith, RCA, Panasonic, Admiral. Big reductions on '76 models. Set up and serviced by our own service dept. Butler Bros., 1720 Douglas.

USED 25" ADMIRAL COLOUR TV with new picture tube. 6 mos. warranty on parts and service. $249.95.
ATLAS STEREO AND TV
763 Fort St. 385-2712

C.B. RADIOS
Sales and Service. BALL & SHEMILT Electronics Ltd., 1 West Burnside Rd. — 386 9414.

STEREO RECEIVER AMPLIFIer, Pioneer SX440, PE-3012 turntable, 2 very good speakers. $350. 383-9788.

SEPTEMBER SERVICE SPECIAL
TV home service call $15.95 plus parts. Butler Brothers, 1720 Douglas, 383-1511.

SONY COLOR TV, 17" TRINItron, 15 months old. Perfect. $550. 383-9788.

ZENITH PORTABLE STEREO record player. Call after 5 p.m. 595-1904.

VERY ATTRACTIVE STAND FOR smaller component stereo. $45. 384-1608 after 5:30.

17 POPULAR BACKGROUND music tapes and cabinet. Some 7,200 ft. long. $85 or offer. 592-0665.

BLACK AND WHITE TV, almost new. Call Craigflower Motel. Rm. 312. 388-7861, evenings.

HUDSON'S TAPE CENTRE
Sales — Rentals — Service
1542 FORT 598-6811

MONARCH SA 500W STEREO AMplifier, 70 watts maximum, $50. 477-0043.

VIKING COLOR PORTABLE 19". Serviced. Less than ½ price. 598-1403.

17" SEARS PORTABLE COLOR TV, Very good condition. $195. Call 479-3073.

23 CHANNEL, REALISTIC CB walky-talky. All accessories. $120. 658-5503.

98 TV, STEREO, RADIO SALES and SERVICE

Mais 385-2435
1821 COOK
WE RENT
COLOR
OR BLACK/White TVs

Butler
Butler Brothers
TV RENTALS
1720 DOUGLAS STREET
385-3832

NEW MODELS FROM
MARANTZ
2215B $249.95
Stereo Receiver
6300 $299.95
Direct Drive Turntable
5220 $449.95
Front Loading Cassette Deck
WATCH FOR PRE-INVENTORY CLEARANCE SALE
CAV Electronics
755 YATES 388-6564

RENT
BRAND NEW TV
FAIR DEAL SERVICE LTD.
Mastercare Maintenance Service for Admiral and Magnavox
3454 Tillicum (at Burnside)
385-7423 385-2836

COLORTRON RENTS
Rent a 20" or 26" color TV by the week or month. Longer term leases also available. Same day delivery.
COLORTRON
3150 Harriet 383-9113

PACKAGE SPECIAL
Noresco 2270 Amplifier with dual 1225 turntable including cartridge, base, cover and pr. of Noresco 5170 speakers. Priced $369.95.
ELECTRON TV
SALES AND SERVICE
100 Burnside West 383-5432
Store Hours
Mon. thru Sat.
9 a.m. - 5 p.m.

ADMIRAL 21" PORTABLE SOLID colour. $325. 477-5389.

102-IN. CB MOBILE ANTENNA, cable (after 6:00 p.m.) 658-5434.

99 GROCERIES, MEAT and PRODUCE

SILVER RILL FARM
Corn, carrots, beets, 7179 Central Saanich Rd. 652-3509, 652-5566.

BLUEBERRIES, 65c A POUND, advance order for guaranteed freshness. 386-0934.

BLACKBERRIES, PICKED 50C basket, or pick your own, 35c. 595-5472, 658-1149.

PICK YOUR OWN PEARS, DIFferent varieties, no Sunday business. 652-1620.

GREEN TOMATOES FOR SALE. 15c a pound. 4123 Elwood St. 479-2237.

FRESH CUT GREEN BROCCOLI, bring containers, 1821 Verling Lane, 652-1656.

NEW POTATOES, $2 A SACK. 652-1546.

PLUMBS, 20C A POUND, BRING your own container. 478-4631.

99 GROCERIES, MEAT and PRODUCE

HOLLOWAY'S U-PICK, OPEN Monday, Wednesday and Saturday mornings only — 8:30 to 12:00 until further notice. All produce, first come, first serve. Brocolli, 25c a pound; parsnips 15c a pound; green tomatoes 20c a pound. Your containers. 7068 East Saanich Road.

OKANAGAN FARM FRESH corn, freestone peaches, pears, McIntosh apples, onions and field tomatoes. Monday, Tuesday and Wednesday at Colwood Community Hall, Sooke Road, Colwood. Please bring own containers.

APPLES
Tons and tons of apples. A new crop is now ready. Buy local grown apples. 20c per pound. Saanich Orchards off Stellys Crossroad. 652-2009.

APPLES
Tons and tons of apples A new crop is now ready. Buy local grown apples. 20c per pound. Saanich Orchards off Stellys Crossroad. 652-2009.

Fresh B.C. Shrimp
$2.50 a lb. delivered
15 lbs. minimum
478-4807
Seawind Seafood

"MEAT" AT McCOLLS
Sides of Grade A Beef $1.05 lb. Black Puddings, Slicing sausage, White Puddings, Haggis.
PARLIAMENT MEWS
Ste. 5-230 Menzies St. 382-1611

Pick your own vine ripe tomatoes. 20c a pound.
LE COTEAU FARM
304 Walton Place, off Oldfield Road. 658-5888.

TREE RIPENED OKANAGAN apples, golden delicious or Roman red, 20c-lb. Will keep till Christmas. Also peaches, 3 lbs.-$1, Nectarines 3-lbs. $1. Blueberries 55c-lb. Burnside and Albinae.

SAVE MONEY AT HARVEY'S FREEZER BEEF
AT TODAY'S COMPETITIVE PRICES
2709 QUADRA STREET 383-2031

YELLOWPEPPERS — GREEN peppers, yellow hot peppers, onions and fruit, dills? to be sold at Luxton Hall off Happy Valley Rd. at 10 a.m. till 3 p.m. Sunday.

GRAIN FED SIDES OF BEEF. Cut, wrapped and frozen, 89c pound. Small packages of lean ground beef in 30 pound lots, 69c pound. 479-3021.

WINDFALL APPLES
Pick your own at 8c lb. Saanich Orchards off Stelly's Cross Roads. 652-2009

OKANAGAN PEACHES, FREEstone, tree ripened, large, juicy. Pears, plums, apples. Nonstop from orchard. Delivered. 477-8201.

TOMATOES 35C A POUND, 20 pounds for $5. 6432 Pat Bay Highway.

GREEN TOMATOES, CARROTS, ucchini, marrow, hubbard. 4702 West Saanich. 479-6388.

APPLES — SWEET, JUICY TYdeman Red. 1841 Haldon Rd., Saanichton. 652-3259.

FRESH CORN, MICHELL, 7473 East Saanich Road. 9-4, Saturday and Sunday.

BARTLETT PEARS, 20C LB. 652-3542.

BARTLETT PEARS, 20C PER pound. 479-5437, 3837 Carey Rd.

BARTLETT PEARS, 6811 WEST Saanich Rd.

100 MISCELLANEOUS FOR SALE

NEW VILAS MAPLE
Bedrm. suite: King size headboard, 4 drawer chest, 8 drawer dresser with matching mirror, 2 night tables, 2 dining rm suites, 1 round table, 4 captain chairs, 1 square table, 2 ladder chairs, 3 bedroom lamps, 2 L.R. lamps, 1 small floor lamp. THIS FURNITURE HAS NEVER BEEN USED — LESS THAN NEW PRICE. May be seen at 4572 Scarborough Rd. 479-5910. Westgate Realty Ltd.

BACK-TO-SCHOOL CLEARANCE
On All Used Typewriters
Electric and manual office models, from $69.00
All types of portables to choose from. From $39.00
OPEN 8:30-5; SATURDAYS, 9-1
CITY OFFICE EQUIPMENT
721 KINGS 386-8396

STUDENT TYPEWRITER RENTALS
Electric $25 per mo.
Selectric $35 per mo.
Manual $12 per mo.
Open 8:30 to 5; Saturdays, 9 to 1
CITY OFFICE EQUIPMENT
721 KINGS 386-8396

GARAGE SALE — SAT. SEPT. 11, to 5. Bunk beds, power tools, pup tent, camp stove, heater, fishing tackle, girls bike, fish tank and filter pump, desk, bookcase, ice skates, etc. 3905 Olivia Pl. (off Midgard).

USED
Building materials. 357-345 Chester, hot air furnaces, hot water tanks, doors, windows, cupboards, Pembroke bath set, stainless teel sinks, lumber and plywood. Sat., Sun., Mon.

THE FOLLOWING EMBOSSED British India rugs for sale. 9'x12' rose, $300; 8'x10', blue, $275; 6-x9', fawn, $235; two 3'x5' rose scatter rugs, $50 each. Fireplace brass tong and poker set, $45. All in excellent condition. 595-0484.

PAIR OF TALL BOOKSHELVES, $140; color TV, $100; small carved table, $40; dresser, $30; 9x12 green rug, $100; 6'6"x6'6" yellow and orange rya rug, $150; 598-7069 or 598-7932.

SHOPMATE SABER SAW, $12; shopmate dual motion sander, $18; both as new; floater jacket, medium size, $15; Boston rocker, $30; student's desk, walnut finish, $40. 592-0171.

LEFT-HAND FRIGIDAIRE 24 inches wide, Singer sewing machine with stool, Gain-a-day ironer, prices $100, $50, $50, or best offers. Also old Electrolux vacuum. Telephone 598-7563.

ONE LADIES 21" PEUGOT 10 speed bicycle, $150 firm. One Frigidaire dryer, $150. One World Book Childs Craft set, $100. Everything in perfect condition. 656-5369 weekdays after 5.

ONE HOMELITE CHAIN SAW, super mini, 20" bar and chain, roll-away cot and springfilled mattress, office desk, ¾ box spring and mattress. 478-6958.

PRICES GREATLY REDUCED on lady's dresses, suits, slacks, etc. to make way for new stock. Vi's Thrift Shop, 1500 Haultain. 10:00 to 5:00, Tuesday to Saturday.

ONE OLDER 11X12 RUG, green, $35; 12 sq. yds. of older blue-green carpeting, $35. Old Canadiana rug; older chesterfield, $35. 384-8898.

ADMIRAL PORTABLE HARVEST gold dishwasher, new condition, only 1½ years old. Selling for $250, will take $150 down payment with easy terms. 478-9345.

FLOWERPOTS AND PLANTERS — Commercial and Domestic types. See them at Industrial Plastics — 21-5 Douglas St. Open 6 days a week.

DISHWASHER, KITCHEN AID, portable, plus kitchen cupboards, 25 ft. Good condition, $400 or best offers. 598-5696.

8" CAST IRON BEAVER TABLE saw with attachments, $135; two old steamer trunks, $15 and $5. 595-3742.

AREA RUG, AMARA, 100% PURE wool, 9x6, moth proof, $100. 19" Electrohome black and white TV, plus stand, $75. 479-8128.

REAR SEATS FROM 1976 FORD Club Wagon. Freezer, chesterfield, dinette suite and miscellaneous. 479-2993.

FOR SALE: BICYCLE EXERciser, Bissell carpet sweeper, both like new. 385-8926.

9" ROCKWELL TABLE SAW AND stand, ¾ h.p. motor, like new, $285. 656-5846.

21 CUBIC FT. DEEPFREEZE with quick freeze compartment, like new, best offer. 479-2155.

LARGER FIREHOOD FIREplace, as new, harvest gold, $275 and chimney extra. 656-4674.

APPROX. 52 SQ. YARDS CARpeting, like new. Any offers. 385-0905.

USED MOFFAT HEAVY DUTY automatic washer, $175. 477-6849.

WESTERN OIL PAINTINGS, BY artist, reasonable prices, 478-7545.

VIKING AUTOMATIC WASHER, new water pump, $80. 478-3137.

NGLIS AUTOMATIC WASHER, $100; Frigidaire, $125. 384-7280.

APPLE PRESS FOR RENT BY the day. 479-9444.

11-FOOT CARTOP BOAT, $175. 478-8811.

100 MISCELLANEOUS FOR SALE

AUCTION
OLD ENGLISH
Oak - Walnut
Mahogany
Furnishings
Fri. - 7:00 p.m.
KILSHAWS
1115 Fort St.
384-6441

Butler
Butler Brothers
FOR MAYTAG
1720 DOUGLAS STREET
385-3832

AMANA MICROWAVE
DEMONSTRATIONS
Every Fri. 6-9 P.M. Sat. 10-4

Major Appliances and carpet at contractor prices
McDONALDS SUPPLY LTD.
370 Gorge Rd. E. 386-6745

C. TAYLER
HOME APPLIANCES LTD.
MAYTAG
2 million owners can't be wrong
707 JOHNSON 383-3281

VICTORIA
LAWNMOWER & MARINE
834 Johnson 386-8338

TWIN SIZE BED, ROLL AWAY bed without mattress, 6x9 carpet, swing set, marble vanity top, TV stand, mirror cabinet, push mower, numerous bicycle parts. 595-6687.

SMALL LOAD CEMENT PRODucts Ltd. Readymix concrete. 478-3522. All types of cement work. Forms and finishing, free estimates. Residence 479-8372, 386-0986.

MOVING MUST SELL 2 BRITISH Indian rugs, white with pastel floral on corner. Like new. plus other household furniture. 478-9395 or 386-1713.

8'X4', 3 PANEL SINGLE GLAZE aluminum window, one panel opens, screened, $65. 478-6090 after 5.

A WORLD OF PLASTICS ONE STOP PLASTIC HEADQUARTERS—INDUSTRIAL PLASTICS, 2105 DOUGLAS.

SET OF WATERLESS COOKware, never been used. New $600. Will sell for $300. After 5 p.m. 385-4640.

FLOUR MILLS FOR HOME USE. Make your own whole wheat bread from freshly ground flour. $185-$260. 658-5564.

STUDENTS! 1967 ANGLIA STAtion Wagon. Recent remanufactured engine and clutch. $495. Youth bed, double bed. 656-3862.

SECTIONAL METAL GARAGE door, 8'x7', $50. Doro 311 telephone answering recorder. Excellent condition, ½ price. 383-4568.

BABY BASINETTE STROLLER, playpen, baby walker, little girl's dresses and outfits, sizes 2-3. Phone after 6 p.m. 478-6152.

DRAPES SINGLE WIDTH, GLASS curtains, shower curtain, bedspread, coffee table, painted cupboard, tool chests. 598-5764.

WRINGER WASHER $30. STOVE $100. Fridge $25. Car top carrier $15, 598-4863.

WINE VAT, 15' HIGH, 12' WIDE, 2½" thick. Choice fir. Complete. 658-5854.

IORSE FOR SALE, BICYCLE ack, draughtsman's lamp, statue, 77-6402.

COMPLETE SAW SHARPENING. Island Saw Co., 617 Chatham Street. 385-5500.

DOUBLE BED FLAT SPRING and comfortable mattress, $35. 598-6704.

MOFFAT FROST-FREE REFRIGerator, $150 firm. 383-4768 after 6 p.m.

USED 14-TON PUNCH PRESS. NO motor, $1000. 384-5514 days. Evenings 384-9206.

180 YARDS GOOD QUALITY shag. Almost half price. 160 yards cushionfloor. 385-4286.

PINK BATH TUB AND TAP SET. Two very large coffee urns. Offers. 477-3010.

IMPORTED INLAID ROSEWOOD coffee and side tables from India. 384-4292.

ONE STANDARD 6'X8' POOL table. Two sets of balls, cues and rests, $150. 382-0344.

INCINERATOR BARRELS FOR sale. Ready to use, $4.00. No delivery. Phone 388-9079.

FROST FREE MOFFAT FRIDGE. New compact washer spinner lawnmower. 595-1761.

G.E. 2-DOOR SIDE-BY-SIDE fridge, or dairy case, size 32D, 44H, 60H. Offers. 479-3670.

MYFORD M.L. 10 LATHE. SOME accessories. As new value $900. Will accept $600. 592-2061.

20% OFF CUSTOM PICTURE framing. Titus Gallery 890 Fort St. at Quadra.

4 POSTER BED $50., OAK LIbrary table $68, 8x10 braid rug $18. 479-8449.

NEW AND USED LUMBER FOR sale 2x4s, 4x4s and plywood, some kiln dryed 2x2s and 2x3s. 479-8196.

CARPET 9X12, TABLE AND four chairs, curling equipment. 386-1681.

HEAVY DUTY LAWN AND parking lot vacuum $375, 474-1347.

50-GALLON GAS TANK FOR pickup, $85. Phone 478-7830.

WHITE KELVINATOR 17 CUBIC ft. refrigerator, $225. 384-1694.

OAK WINE BARRELS. WHOLE and half. Cleaned. 592-0946.

STIHL 090 CHAINSAW. NEW condition. $400. 383-0735.

1975 YAMAHA ORGAN. Phone 642-5734.

EXERCISE BICYCLE FOR SALE. New condition. $60. 595-3402.

BLOND WOOD DESK, GOOD quality, left hand, $50. 652-3421.

NEW TYPE BLOCK ICE MAchine for sale. 386-2810 or 479-5289.

HOUSEPLANTS AND STRAWberry plants for sale. 592-3892.

100 MISCELLANEOUS FOR SALE

RAWLINGS
Tub 'N' Taps
NOW HEAR THIS:
At Tub 'n Taps we have a complete selection of plumbing, electrical and heating supplies — whether you are the do-it-yourself handyman or the professional tradesman — we have the materials you need and if we don't we'll get them.
We've got General Electric appliances too!
And don't forget to see our new bathroom shop featuring all kinds of accessories. (P.S. That's why we're called Tub 'n Taps — We've got all that 'n' More)
RAWLINGS TUB 'N TAPS
625 Hillside Ave.
388-7311

Mais 385-2435
USED
5 pc. deluxe kitchen set $134.95
Gold Hide-a-bed $89.95
Davenport $ 39.50
Matching soft, drop arm level seat and chair $139.95
18" Panasonic color portable $185.00
1821 COOK

NEW AND USED
Two-pce. chesterfield suites, $179.00 to $549.00. Hid-a-beds, $289.00 to $398.00; Love seat, $119.00; Swivel rockers, $159.00; Wooden rocking chairs, $67.50 to $139.00; Bed-chair, $119.00; Duncan Phyfe drop leaf tables, $139.00 to $239.00; set of four dining chairs, $199.00; China cabinet, $159.00 to $319.00; five pce. kitchen sets, $49.00 to $99.00; Complete bedroom suites, $189.00 to $699.00; single beds, $49.00 to $159.00; Bunk beds, $149.00; chest of drawers, $32.50 to $149.00; Dressers, $49.00 to $149.00; Wardrobe, $95.00; Nite tables, $19.00 to $59.00; 9x12 Persian pattern rugs $129.00 and $179.00; Hoover washer spin-dry, $99.00; Vacuum cleaners, $19.00 to $79.00. Use your Chargex or Master Charge.
PANDORA FURNITURE LTD.
New and Used Furniture
1050 Pandora Ave. 383-6319

EATON'S WAREHOUSE STORE
HOME FURNISHINGS AT BUDGET SAVING PRICES
749 View St.

AUCTION GALLERY
We buy, sell or consign. Appraisals for all purposes. ESTATE SALES and LIQUIDATION SALES. Immediate pickup of your goods. All items sold same week of pickup. NO WAITING! We have our own trucks.
VICTORIA
966 YATES STREET 386-8448

SPEED QUEEN
ACTIVE FURNITURE
586 DAVID 382-8274
Washers from $368
2-YEAR GUARANTEE ON ABSOLUTELY EVERYTHING INCLUDING PARTS AND LABOUR. 10 YEAR WARRANTEE ON TRANSMISSION.

BEFORE YOU BUY
ANY FURNITURE — Come in and compare our everyday low, low, warehouse prices.

Aladdin Furniture Strippers Ltd.
356 BAY ST. 383-2533
Let us strip your furniture of all paint and varnish Closed Monday.

Aluminum Gutters
5" CONTINUOUS in baked enamel. Screens, windows and awnings.
B.C. ALUMINUM 479-7121
"THE NAME YOU KNOW"

NOW OPEN CLUTTERBUCK'S wool tuck in Market Square. Carded B.C. fleece, $2.25 to $2.65 a lb., specializing in handmade B.C. wool sweaters and B.C. handspun yarn. 386-1713.

UNIVERSAL TRADING CENTR
584 Johnson, Upstairs Warehouse Bargains. Tools, furniture, antiques, curios, glasswear, pictures, stereos, cameras and jewellery. 383-9512. We Buy, Sell and Trade.

TARPAULINS INDUSTRIAL heavy duty vinyl cover seamless tie down clamps 15x20' $25 each call 388-6474 between 9 and 4 Monday thru Friday.

3' — 10' PRUNERS, RAKE, CONstruction shovel, mattock, Sterno stove, bed heads, girl's brown wool coat purple batik, and green raincoat, 385-1945.

BEAUTIFUL (NATURAL) BIRCH fireplace Facade. Ideal for new construction, or rumpus room. $150. Temporary power pole, complete $65. 598-8659.

Door closers. Sold, serviced and installed.
PRICE'S LOCK AND SAFE LTD.
847 Fort 384-4105

WRINGER WASHER, $45; DEEP freeze, 7 cu. ft., $165; Beatty automatic washer, $199. Mel's Bargains, 3460 Quadra, 384-3152.

3 PC. LOOSE CUSHION CHESterfield suite, $125; Viking console stereo, $125; Rangette, $75. Mel's Bargains, 3460 Quadra, 384-3152.

ANTIQUE ROUND OAK TABLE, $150; black all wool coat with grey mink collar, never worn, size 16. $75. 385-6005.

GENT'S HEAVY 14-KARAT YELlow gold ring, set with diamonds, approximately .30 karat, appraised $700. 656-6171.

PHOTOCOPIER
Must sell. $700 or best offer. Phone 386-8851, between 9-5.

WOODEN BARRELS, ASSORTED sizes, for furniture and decorating ideas. 383-1328.

ANTIQUE COUCH, TOYS, BED, bike, rugs, flowers, small axe. 595-8209.

TELEPHONE ANSWERING RENtals by the week — month or year. Interconnect, 384-0511.

FRENCH PROVINCIAL CHINA cabinet-buffet, golden cherry wood 45"x72", excellent, $325. 477-5057.

WEAVERS. EVERYTHING FOR the beginner from loom to fleece, $50. After 5, 384-9625.

100 MISCELLANEOUS FOR SALE

THE TRADERS
USED APPLIANCES
Kenmore washer spin dryer in avocado, $69.95; Viking 30" range in good working range in good working order, $39.95.
USED CHESTERFIELDS
Italian provincial red-black chesterfield and chair, only $199.95; green nylon drop back lounge with arms, $50; Black naughahyde sofa and swivel chair, in as new condition, only $149.95.
MISCELLANEOUS
Cogswell rocker, $20; hostess rocker with wood arms, $29.95; set of 3 Spanish deluxe console style tables, $125; pair of chrome kitchen chairs, $15.
Open Nightly 'til 9
Phone 388-6264
715 Finlayson

This Weekend at the Furniture Market
Roll-top Desks
Finished and ready-to-finish from $119.95
Student Desks
From $49.95
Pine Captains and Mates Beds
From $139.95
We're new — We're different Come and see us at the Farmers Market in Colwood
OPEN SUNDAYS
478-3142

AS NEW, DOUBLE WARDROBE with full length mirror doors, $95; 9x12 modeled green rug, $60; two matching 10 foot runners, $30; Hoover washer, spin dryer, good order, $60; trundle bed, a unit that makes two singles, lower bed swings out on spring-type frame, spring-filled mattresses, cost over $300, a bargain at $195. See to appreciate. 386-3867.

GARAGE SALE — SATURDAY and Sunday; Kenmore Dryer, $100; Wringer Washer; beds, $10 up; recliner chair, $25; sofa bed, $50; folding table; electric lawnmowers, $20 and $35; garden tools; electric blanket; pro golf bag, $40; colour TV and many other items. 1691 Pear Street, 477-8274.

1964 CHEV. 4 TON FLATDECK with hoist, $2300, chesterfield and chair $100, 3 point post hole auger, Pioneer chain saw $100. Tandem axle car hauler trailer $1000. 1975 6 cylinder Scout motor, oil tank. 477-1784.

MOVING ALL FURNISHINGS must go. Misc. lamps, tables, bookcases, rugs, bed, paintings, console sewing machine, drapes, folding screen, 13" studded snow tires, chairs, student desk, etc. 384-6487 after 5.

VIEW ST. ANTIQUES AND Curios, 1005 View St. 382-2821. Open Monday thru Saturday 9:30 a.m. to 8 p.m. Sundays 10:30 to 6. Antique furniture and china of all types. We buy antiques and sell on consignment. Chargex welcome.

GARAGE SALE
Captain's beds, chesterfield, go-cart, lawnmower, truck and car tires, linen and clothing, boat, with motor and trailer, plants, etc. Sat. and Sun. 11th and 12th 10-5. 694 Allendale Rd. " (Off Sooke Road.)

HEAVY DUTY UTILITY TRAILer $275 or offers. Quaker oil heater with fan, stand and tank $125. 2 new VW tires on mag wheels $50. 8' fibreglass dinghy with oars nearly new $175. 386-7210.

COLONIAL CHINA CABINET, $100; sofa and arm chair, $70; sewing machine, $20; stocked aquarium, $25. Stereo, Sony colour TV, other household items. 383-9788.

GOING EAST: COLORED TV, table and chairs, roll-away cot, 7x9 Axminister rug, chest of drawers, cut velvet chesterfield and chair, lazy boy, vacuum cleaner, misc. articles. 386-6517.

GARAGE SALE: SATURDAY and Sunday, freezer, furniture and appliances, tools, old bottles, paper bike and miscellaneous goodies. 1282 Richardson.

HARVEST GOLD STOVE, ONE-year-old. Two-door fridge, five-piece dinette suite, pictures, ornaments and miscellaneous. 656-6949.

MOVING: SELLING CHESTERfield suite, mini washer, dryer, wardrobe, Maple bedroom suite, chest of drawers, bed, lawn mower etc. 592-0369.

BASEMENT SALE: MISCELLAneous household items. Stove, washer, curtains. No. 38 Wellington St., Saturday, Sunday 1:00-5:00 p.m.

DEVILBISS MODEL JCA SPRAY gun and portable 2-quart cannister, with regulator. Liquid air Oxy-acetyline torch with cutting tip (not tanks). 384-6666.

MAHOGANY DINING ROOM suite by Broyhill, oak furniture, walnut tea wagon, dropleaf tables, single hide-a-way. WE buy too. Gypsy Caravan, 658 Herald.

¾ SIZE MATTRESS AND BOX spring, $65; hanging lamp, $20; new double size dual control electric blanket. 1506 Admirals Road, Mobile Home No. 72.

EARN EXTRA MONEY. BUY OR lease top quality video ping pong machines. Call 388-7111, between 10:00 and 3:00 p.m. 479-8556 after 6:00 p.m.

MOFFAT 30" ELECTRIC RANGE, avocado green, rotisserie, electronic meat probe, infinite heat, excellent condition. Adult size bicycle. Phone 595-1681.

ATTENTION TAILORS AND UPholsters: Sales and Service to all industrial sewing machines. Sawyer's Sewing Centre, 840 Fort, 388-6228.

FIFTH WHEEL TRAILER WITH loading ramps for equipment or cars, vacuum over hydraulic brakes. Haul up to 14,000 lbs. Phone 748-1524 or 753-2860.

GIANT GARAGE SALE (BLOCK long) Sunday, Sept. 12, 2-5 p.m. 2500 block Kilgary Place, Cadboro Bay. Rain will cancel.

BASEMENT SALE, 1118 FAIRfield Raod, starting Saturday. Household furniture and miscellaneous items. 386-9168.

GARAGE SALE — SATURDAY and Sunday, 9-4 p.m. Antiques, fishing gear, everything. 5231 Old West Saanich Road.

HATLEY MEMORIAL GARDENS, two plots, grave numbers 1 and 2, lot of 200, section D, in Garden of Devotion. $300. 248-6276.

QUALITY TIFFANY LAMPS AND stained glass windows at excellent prices. Henry Joseph, 732 Front Street, 386-9453.

MOVING
Household furnishings and items. Please call after 6, 384-2797, 861 Brett Ave.

SILVER SERVICE — BIRKS Louis De France. Extensive but incomplete. Offers. 384-6487 after 5:00 p.m.

65 GMC ½ TON PICKUP. $500. 50 H.P. Merc outboard, $275; 20 H.P. Merc for parts, $60. Electric truck winch, $80. 479-1705.

APARTMENT STOVE, BLACK and white TV, kitchen table and chairs, carpets, drapes, chairs. 598-2740.

WATERFORD CRYSTAL SERvice for 8. "Kathleen" pattern. Offers. 384-6487 after 5:00 p.m.

CONTEMPORARY SOFA AND chair and dining room suite. 382-2062.

LIGHT-WAY INC.
Wholesale Prices to Contractors
695 Alpha 384-9359

RED CARPET, 6X9, $30. SINGLE bed, $20. 479-3176.

BAYCREST 15 CUBIC FOOT freezer. $275. 598-8460.

9X12 BEIGE AND BROWN RUG $70. 386-9197.

100 MISCELLANEOUS FOR SALE

BARGAIN ANNEX
USED
Like new, beautiful Salem Maple finish, full size, buffet and hutch top $249.95
Lovely rose brocade love seat, coil spring and web construction. Special $179.88
Real comfort in a hi back floral linen covered Colonial style sofa and chair $299.95
Heavyweight, 60 inch coffee table, wal. arborite top $ 39.95
Four seater green tweed sofa, only $ 69.95
Three pce. brown nylon covered sectional $159.95
9x12 organge shag nylon carpet with rubber underpad $ 89.95
New love seat, soft blue velvet cover $199.77
Walnut finish triple dresser and mirror, 4 drawer chest and 54 inch panel headboard, like new $159.95
Clean 54 inch mattress and box spring with leaf $ 79.95
39 inch Sealy mattress and box spring $ 59.95
Tri-light floor lamp $ 19.95
Trade-ins Accepted
Come in and browse around
Used articles purchased
FREE DELIVERY
A DIVISION OF STANDARD FURNITURE
753 VIEW ST.
382-5111

FUR COAT, WOLF, SIZE 12, full length, one year old, $500. Ranch lambskin, full length, size 10, $175. Necklace, 18 Karat gold, rope style, $250. VanLuit wallpapering, ½ price for 3 lots. 642-3735.

GARAGE SALE — KITCHEN suite, doors, windows, apir 700X13 snow tires, vacuum, oil burner, lawn mower, Hi-Fi, and many miscellaneous items. 7057 Brentwood Drive, Sunday, 10 a.m. - 4 p.m. 652-2870.

SCALEXTRIC
ROAD RACING SET
90 FEET OF TRACK PLUS ALL ACCESSORIES, $115 OR BEST OFFER. Phone 477-3043.

OUTSTANDING USED REFRIgerator — 10 cu. ft. Viking, $99. Frost-free AMC with freezer below, $399. Automatic Viking with freezer below, $349. Butler Brothers, 1720 Douglas. 383-6911.

CLOSE COUPLE TOILET; INdoor outdoor carpeting, 4 pieces, green and orange. Playpen; car seat; propane hot water tank; oil stove and stand; Inglis washer; offers. 477-3010.

PORTABLE TV STAND; CAR rack; nails, 1' long and 9" long; Swan baby buggy; teak coffee table; double bed spring; 2' high Valor oil heater; LP records. See at 1752 Lee Avenue.

HIDE-A-BED, NEW, $170. DAVenport bed, new, $70. 4-man rubber dinghy, $35. Gas furnace for cottage, $20. Electric broiler, $7. Volkswagen van seat, new, $30. 595-5662.

CARPET SALE
209 Carpet roll ends. Sizes up to 12x22 ft. Bedroom size carpet regularly $159. Roll end price $83. Fuzzy-wuzzy rugs. Craigflower and Skinnerst. Victoria West, 382-6142.

AWNINGS, WHITE NYLON, rods and hardware, 1-10' long, 2-8' long. $100. 10 piece dinner set, Royal Albert Silver Birch pattern, plus serving dishes, $100. Nice tea set, $20. 477-8259.

'69 VAUXHALL, $450 FIRM. Mags, 14x6", $50. CB set, power mike and antenna, $280. Drapes, gold medallion design, covers 37' full length, rods included, $125. Phone 385-7997, after 5:00 p.m.

WOOD STOVE CONVERTED TO oil burning cook stove, 50-gallon oil tank with stand, 25-gallon copper water tank. 385-8789 or 382-9857.

REFRIGERATOR CLEARANCE — new 13, 15, 16, 18 cu. ft. models. White and colors. Butler Brothers Supplies Ltd., 1720 Douglas St.

BABY CLOTHES, INFANT TO 3 years, excellent condition. Gendron buggy, $35. 478-6274.

NEW — MAN'S BLACK MELTON coat, ¾-length, size 44. One black evening gown, size 16½. 385-7690.

SEPTEMBER ONLY SPECIAL. 20% off Armstrong solarian and inlaid vinyl. 595-5245.

PORTABLE WASHER-SPIN dryer and dryer, excellent condition $300. 477-6864.

CHILD'S CRIB, 6-YR., $20; CRIB, 4-yr., $15. Complete with mattress. 478-1349.

OUTDOOR INCINERATOR BARrels, ready to use. Free delivery. $5.95. 383-1328.

NEW CANON BALLS, 50 CENTS lb.; 1973 65-h.p. Evindude, $1200. 478-3360, 478-4788.

WAGON BARBECUE, 19" ROTAry lawn mower, table hockey game, sunlamp, phone 658-8331.

HUTCH CHINA CABINET FOR sale, nearly new. Please Phone after 6:00. 592-4868.

HUSQUARNA 243 3X9 BUSHNELL scope $300. Phone after 6 p.m. 385-7591.

OIL STOVE, OIL HEATER, fridge, all good working condition. Offers. 385-7613.

45" JACK TYPE SOLID OAK floor loom, $280, also hand spun wool. 653-4591.

SOLID OAK BRUNSWICK 4½X9 pool table, extras, $1500 or offers. 386-2701 after 6.

WHITE 30" RANGE, GREY RUG, approx. 7x13 needs cleaning. Offers. 595-1376.

ALUMINUM WINDOWS, various sizes, all at half price. 479-7256.

LIVINGROOM LINED DRAPES, $30 cash, 383-0800 after 5.

103 MISCELLANEOUS WANTED

I NEED OLD FURNITURE, wood stoves, picture frames, copper, brass, teawagons, miscellaneous antiques. 479-2684.

WANTED: LOCALLY MADE handcrafts for retail outlet. Pottery, jewellery, macrame, furniture, paintings, etc. 386-6696.

NEWER CHEST FREEZER, 15 cubic ft. or larger, bedchesterfield, boat trailer for 14' boat. All must be reasonably priced. 478-4248.

GOING INTO BUSINESS, WANTed service station test equipment, etc. 652-2732.

PONY SADDLE AND BRIDLE, also piano for beginner, reasonable. 642-3353.

ELECTRIC BLANKET WANTED, also 10-speed bikes, any condition, 652-2966.

WE BUY FURNITURE, HOUSEhold goods, pictures, tools, etc. Best cash prices. 386-0462 anytime.

SAXOPHONE FOR STUDENT. Reasonable. Also good Atlas. 477-5702.

PINCUSHION, LADIES OR HALF-dolls wanted. Small collections purchased. Private. 479-1974.

BOY, THREE, NEEDS SIZE TEN Bauer skates, good condition. 479-1974.

MOVING? WE BUY USED FURniture, antiques, gold, rifles, and box lots of odds and ends. 642-3735.

WANTED: DANISH LOVESEAT, teak arms, suitable to recover, reasonable. 384-0796.

FRIDGES AND FREEZERS bought. 598-7422. All-Temp.

103 MISCELLANEOUS WANTED

LUNDS
AUCTIONS
Tuesday — 7 p.m.
Friday — 1:30 p.m.
APPRAISALS
For All Purpose
386-3308

THE SALVATION ARMY Needs your re-usable clothing, furniture and household goods. "Help us to help others." Family Thrift Stores. Victoria, Sidney and Langford. For pickup — 386-3295.

MOVING SOON? WE'LL BUY your entire household effects including chesterfields, appliances and furniture in good condition. Quick service and prompt payment on pickup. Call Bob or George anytime, 9 a.m.-5:30 p.m. Tues. to Sat. 386-9634 at Shagnasstys.

TSARTLIP SCHOOL BURNED last year — We now have temporary classes and need rugs, sofas, bookcases, typewriters, TV's. Please call 652-1811 if you can help us.

HELP! FAMILY (LOW INCOME), urgently needs good clothing (girls' 10, 14), (boys' 4, 10, 12), dressers, kitchen cupboards. Thank you. 385-8237.

LOCATION WANTED
For table top video game. 50-50 split on receipts. Call 388-7111, between 10:00 and 3:00 p.m. 479-8556 after 6:00 p.m.

SELL OLD BOOKS TO THE Haunted Bookshop. 382-1427.

WANTED, BOAT TRAILER FOR 18-ft. boat. 592-6981.

GASOLINE BLOW TORCH. 479-3279.

WANTED, A LUXO DESK LAMP. 384-8898.

WANTED: LOGS SUITABLE FOR a log house. 477-4965.

WANTED: DIMPLEX ELECTRIC heater. 479-3820, 479-7223.

109 MISCELLANEOUS TO RENT

SAWYER SEWING CENTRE
RENT TO OWN -- Domestic and industrial sewing machines
840 FORT 388-6228
CLOSED MONDAYS

PARKING AVAILABLE CLOSE to downtown Victoria. Contact Diversified Holdings Ltd., 388-9181.

112 WANTED TO RENT MISCELLANEOUS

ENCLOSED GARAGE, OAK BAY, Hillside or Fairfield areas. 592-1551, 595-7980.

115 SWAPS

1973 FORD GRAN TORINO, 2 door, hardtop, power steering, power brakes, automatic, rear electric defogger, radio, 2 new radial tires, new tune-up, trouble free transportation, swap for nice household dining room, living room furniture, etc. or sell, 2278 Pacific. 592-4673.

1965 FORD TANDEM, CAB AND chassis, V-6 Cummings diesel, 5 and 4. Swap for ¾-ton pickup. 384-9624.

WILL SWAP HONDA 350 TRAIL bike or Browning 270 semi-automatic with scope for aluminum cartop boat. 478-8636.

1972 250 CC TRAIL BIKE, GOOD shape, for boat and trailer, Value $500. 478-8174.

ANYTHING OF VALUE TAKEN ON AFFORDABLE HOME AT 6947 GRANT ROAD, SOOKE. 642-4416.

SWAP: 8" BEAVER TABLE SAW, for old pocket watches or clocks in any condition. 595-3742.

967 BUICK, GOOD SHAPE, FOR woodworking tools. 384-2213.

40 HOURS, LONG SHAFT, ELECtric start Mercury for ? 592-6470.

116 COINS AND STAMPS

Lyman's and Canada's SPEC cat. now in stock, Admiral Stamp and Coin Shop, 849½ Fort St., 384-1315.

SCOTT'S 1976 VOLUME ONE stamp catalogue, $6. 592-0171.

117 ART and ANTIQUES

VIEW ST. ANTIQUES AND Curios, 1005 View St. 382-2821. Open Monday thru Saturday 9:30 a.m. to 8 p.m. Sundays 10:30 to 6. Antique furniture and china of all types. We buy antiques and sell on consignment. Chargex welcome.

ANTIQUE SET OF 4 DINING oom chairs, Duncan Fyfe Drum able, coffee table, drop leaf dining oom table. 4 occasional chairs, cedar chest, record cabinet, all in good condition. No dealers please. 479-2802, 383-2041.

RYANS ANTIQUES
LADYSMITH
Have special prices on many items, until Sept. 30. 10 per cent off all clocks, lamps and furniture. Phone 245-2811.

EARLY 19TH CENTURY carved oak marriage chest, Queen Anne chair, Victorian book cases, Georgian and Victorian Vinaigrettes. 656-3135.

CLOCKSMITH
Repairs, antique clocks, grandfather clocks, watches. Citizens Ltd., 388-4069.

WANTED: LOCALLY MADE handcrafts for retail outlet. Pottery, jewellery, macrame, furniture, paintings, etc. 386-6696.

WANTED: QUALITY ANTIQUES, furniture, clocks, rugs, etc. Top prices paid. David Robinson. 384-6425.

FOR SALE: 2 HAROLD LYON framed oil paintings. Appraised at $650 and $300. Offers. 384-6487 after 5:00 p.m.

KEN LANGNER AND MERV Beaveridge, now located at Hycroft Antiques, 1527 West 10th Avenue, Vancouver, 733-2823.

20% OFF CUSTOM PICTURE framing. Titus Gallery 890 Fort St. at Quadra.

TAPESTRIES. NEEDLE POINTS restored. Blocking, mounting. 477-3924.

PAINTINGS, FRAMES, ANTIQUE objects, restored. Gilding. 477-3924.

ANTIQUES EXPERTLY REpaired. Call 478-2539

HUMMEL PLACE, COMPLETE set, 1971-1975. $800. 652-1282.

ANTIQUE MAPS 1765-1850, ETCHings 1914-30, $20-$50. 652-2966.

ELEGANT 20'S WARDROBE. EXcellent condition. Offers. 595-5892

120 GARDEN SUPPLIES

JOHNSON'S SOD FARM
Instant Lawn
Comox 339-4803, 334-3936

B.C. GREENHOUSE BUILDERS for information-brochures write 783 Hutchison or phone 385-2841, 385-8445, any time.

GARDEN MAINTENANCE, LAWN care, wood-cutting, reasonable rates. 652-1829.

Fertilizer

AGED HORSE MANURE. $1 SACK. Minimum 5 delivered. 479-5016, 79-6658.

COW MANURE, NO SAWDUST. Will load, you haul, $6.00 per yard. 479-6315.

PENDRAY FARMS, COW MAnure, 6 yards, $42, delivered. 477-1519.

COW MANURE. 652-2026 OR 652-1743. No Sunday calls please.

GOOD HORSE MANURE, YOU haul, $5 pickup truck. 479-3820.

HORSE MANURE
478-1227.

Plowing, Rotovating and Cultivating

DON'S TRACTOR SERVICE
477-3913
We rotovate, plow, cut grass and brush also, loading and hauling.

COOPER TRACTOR SERVICE
477-1122
Rotovating, mowing, grading, lawns seeded.

120 GARDEN SUPPLIES

Seeds, Bulbs, Plants, Trees, Shrubs

Fairbridge Nurseries
ATTENTION GARDENERS
SALE

Your complete nursery on the Island is in Duncan. 5 acres of horticulture display. Victoria customers — why pay more when you can save plenty of money. Landscapers — contractors — home owners — now the savings are fantastic — shrubs, trees, evergreens, special section of 1-gal. containers — unbelievable low price — only $1.48. Super savings, buy 10 for only $12.90. Specials in fall bulbs again and again. Pottery — wrought iron — cement ornaments — living fountains and many many gift items. It's B.C.'s most complete selection. Make excellent presents for Christmas. Tropical house plants. It's a delight to browse through our greenhouses. Our plants are healthy and happy plants. Potting soil special, 20 lbs. 99 cents. Another special, composted steer manure, 40 lb. bag only $1.48. 3 lbs. bone meal $1.49; 5 cu. ft. lge. bale peat moss $4.95. So drive to Duncan this week and save lots of money. Fairbridge Nurseries, Trans-Canada Highway North, opposite B.C. Forest Museum. Open daily 10 a.m. to 6 p.m.

ASSORTED SHRUBS IN GALLON conttiners, $1.50; Heathers, $1; Cedars for hedging, $1.50 and up. One acre of large sized shrubs.

EVERGREEN SHRUBBERY, 3825 Quadra St.

Topsoil, Rocks and Fill

NO. 1 TOP SOIL $8 PER YARD, 4 yard minimum in Saanich, 6 yard minimum Victoria, Oak Bay and Esquimalt. 8 yard minimum elsewhere. 658-1112, 598-4371. Also fill delivered free in Gordon Head.

SCREENED TOPSOIL WITH MANURE and sand added. $11 per yard delivered, minimum 6 yards. Garden sand $3 per yard plus delivery. Road gravel. E. Nixon Ltd Phone 385-4431 or 385-5642.

NUMBER ONE SCREENED TOP soil with sand and manure, 7 yards for $65, 14 yards for $120. Self pick-up load for $18. 478-0261.

GOOD FILL SOIL DELIVERED free to most Saanich and Oak Bay locations. 658-1112, 598-4371.

WE REQUIRE ALL TYPES OF fill at Gregarah Golf Course. 479-2688.

NO. 1 SCREENED TOPSOIL. $10 per yard. Any size load cheerfully delivered. 478-4784.

125 PETS and SUPPLIES

HARLEQUIN DOG TRAINING Club's obedience classes, including a puppy class, start on Tues. September 14 at 7:30 p.m. at St. Dunstons Anglican Church Hall at the corner of San Juan and Tyndall. Information 479-2272, or 656-5309.

HELLO, WE ARE TWO CHARMING, healthy kittens, we need names and someone to love us, if you are interested please call 474-1429. P.S. We are also house broken.

REGISTERED PUPPIES — BOStons, Lhasa Apsos, rare Japanese toy spaniels. All small breeds, ideal house pets. Had shots, wormed, guaranteed healthy. Cobble Hill, 743-2701.

ENERGETIC 5-YEAR-OLD Blonde Cocker, house pet, very friendly, loves car rides, excellent watch dog, urgently needs good home, owner going abroad. Phone 477-5093.

INTELLIGENT STURDY PURE bred Brittany Spaniel pups. Excellent hunting dogs. Reg. Sire, Rebel of Ross. Lake Cowichan 112-749-6939.

ONE YEAR-OLD COLLIE-SHEPhard, needs country home, well trained, good disposition. All shots, free to good home. Phone Tony, 382-3866.

CHIMO DOG OBEDIENCE Classes starting Wed., Sept. 22. Located close to Simpsons-Sears. 479-2629.

PUREBRED RED MALE MINtin, 3 years old, had all shots, can be registered. Good companion for older person. 652-3851.

4½-MONTH-OLD BORDER COLlie lab cross, female, outdoor dog. Country home preferred, good with children. $15. 382-6024.

REGISTERED PEMBROKE Welsh Corgi, male, 9 weeks old. $125. 743-5040, Cobble Hill, evenings.

FOR SALE, 2 BUDGIES WITH cage and stand and food. Asking $50; 2 kittens, 4 months old, free to good home. 382-4686.

IRISH SETTER PUPS, REGIStered, male, 3 months, champion sire, champion dam. For appointment to see 479-5510.

NEED GOOD HOME FOR MALE Springer-Cocker cross. Needs mature adult owner with no children or other pets. 477-3003, 477-2267.

BEAUTIFUL SIAMESE KITTENS, sealpoint, chocolate, blue point, frostpoint, registered parents. 384-3082.

BOXERS
Registered championship stock. $100 and $150. 112-594-2539. 11189 82 Ave. Delta.

GREATER VICTORIA DOG OBEDIENCE Training Club. Puppies 3 to 6 months taken at any time. 592-7310.

UNUSUAL PUPPIES. ROTTweiler-Bernard Cross. Most attractive sturdy, not too large. 9 weeks old now. 478-2468.

FREE TO GOOD HOMES 3 frisky gray and white kittens. House trained. Must go by end of week. After 5. 592-9684.

FREE SPAYED COCKER SPANiel Good with children. Moving to apartment. 478-1349.

TWO WELL BEHAVED AND trained kittens. One calico, one grey. Free to good home. 478-2896.

ADORABLE TINY MALE CHIhuahua pup and 2 year old males. 478-7617.

PURE BRED FEMALE AFGHAN to country home, spayed. Please phone after 6. 386-0744.

MUST SELL AQUARIUM
20-gallon, complete, $80; 45-gallon tank only, $40. 388-6887.

KITTENS, ONE GINGER MALE, one tortoise shell female, free. 3 ginger females, $5 each. 385-5043.

PUREBRED AFGHAN, FEMALE, to good home, good temper, $100. 385-2645.

MINIATURE DACHSHUNDS CKC $125. Reds and black and tans, 8 weeks old. Call 748-3811 Duncan.

REGISTERED CHAMPION sired lassie collie pups, pet and show stock, $150. 748-0090 Duncan.

20 DIFFERENT VARIETIES fancy pigeons for sale. Call after 6:00 p.m., 384-6928.

MUST SELL, 2 MALE POODLES, small, one apricot, one black, all shots, $100 each. 384-4769.

WANTED: BLACK FEMALE TOY poodle. Write A. Doskocil, R.R. 1, Cowichan Station, B.C. V0R 1P0.

SEALPOINT SIAMESE KITTENS, trained, guaranteed strong and healthy. Phone 246-9537.

WANTED: BOXER PUP OR CONtact with breeder for a pup in near future. 595-1994.

FEMALE SAMOYED, 5 YEARS old. Good home essential. Phone 479-3909.

SALUKI PUPS, BORN JUNE 26, pet stock, $150. Phone 656-5301.

POODLES FOR SALE.
595-6641.

HEATHERBELLE SCOTTISH terrier puppies. Phone 479-2651.

PART SIAMESE KITTENS, FREE to good home. 592-7098.

YOUNG MALE BUDGIE AND cage, $20. 479-2001.

FREE KITTENS
384-5761 or 592-1980

FRENCH LOPE, LONG EARED rabbits. 479-5094.

FREE TO GOOD HOME, 4 house trained kittens. 479-3790.

127 CHICKS, POULTRY, HATCHING EGGS SUPPLIES

ORIENTAL PHEASANTS, QUAIL and sancy pigeons. Phone anytime 382-3744.

15 NEW HAMPSHIRE LAYING hens, m rooster. 1-2 years old. $30. 652-2500.

STARTED POULETS, YOUNG heavy breed roosters. 478-7617.

15 SEX-A-LINK HENS
652-3548

NEW HAMPSHIRE LAYING hens, $3 each. Telephone 656-2754.

128 LIVESTOCK SUPPLIES AND EVENTS

BEAUTIFUL QUARTER HORSE cross saddle bred 7-year-old mare for sale in foal to good Arabian stud for 1977 foal, goes English or Western, is super trail horse. Needs a good rider. $450. 652-1209. Ring 3:30-4:30 or after 9 p.m. Also orses boarded.

FOR SALE TO GOOD HOME, Hackney Shetland mare, 8 years old, 11 hh, trained to cart. Very good with children. Must sell, only $75. 477-1693.

TB MARE BY Cecil County, 6 years. In foal to Craig D due Feb. 77. Professionally started under saddle. W. Scott, Box 3067, Courtenay. Phone 338-5121.

.EG. T B FILLY BY SECOND alcony Bay, 2½ yrs. old, 15.2 HH. .ffectionate nature. Up for sale or personal reasons only. Asking 800. Phone 746-7635 Duncan.

BOARD FOR HORSES, LARGE box stalls, riding ring, paddocks, good trails. Individual care. 652-2860.

2½ YEAR WHITE QUARTER horse mare, half registered quiet, greenbroke, best offer over $200 will take her away, 652-2860.

QUALIFIED HORSESHOEING and trimming, Dan McPherson. Victoria 477-3226 or Duncan 748-1170.

FOR YOUR HORSE SHOEING and trimming, cold or hot and corrective shoeing. Call Allan Card at 652-3257.

WANTED: ENGLISH AND WESTern used saddles and bridles. Circle E. Saddlery, 904 Gordon Street, 388-7434.

TOP QUALITY LOCAL HAY, $2.00 per bale, free delivery. R. Oddoux, 112-653-4556.

FEED POTATOES FOR SALE, cheap 6858 Pat Bay Highway. 652-1582.

3-YEAR-OLD BRED REGIStered Hereford cow, heifer calves. 652-2394.

HEREFORD COW AND 11-month-old Hereford Heifer. 479-3937.

GENTLE APPALOOSA, 6 YEARS old, reasonably priced, to a good home. 478-2502.

BEAUTIFUL 3 YEAR OLD TB mare, 15.3 hands, by Winning Shot. 479-5837.

ONE BIG 3 YEAR OLD GELDing, by Skymoud. Also others for sale. 246-9310.

GOOD FAMILY COW, JERSEY. Half Semintol heifer, Shetland pony. 479-5373, 384-8702.

FEED POTATOES, $20 PER TON. Michell Brothers, 3015 Island View Road.

WINTER WHEAT, OATS AND veg., seed for sale. S. Fox Saanichton P.O. 652-2019.

OAK MEADOWS OPEN HORSE show. Sept. 19th. Judge: Kelly McCullough. 479-6843.

REGISTERED QUARTER horse, gelding, 11 years, gentle. $500. 479-7285.

4-YEAR-OLD REGISTERED SUFfolk ram, Annis bred. 746-4377 Duncan.

14 COMET PULLETS, $3.50 each. Telephone 478-0026.

HEREFORD HEIFER, $150, mare and fold, $350. 642-5455.

WEANER PIGS, $45 EACH. 652-2527, 6505 LLochside Dr.

HAY FOR SALE $60 TON. 656-3514 after 6.

FEED POTATOES, $20 PER TON 652-1546.

130 HEAVY EQUIPMENT and MACHINERY

Must Sell, Near New
BOBCAT
150 hours. Complete with trailer, fully warranted. Well priced. Phone 384-8075, Pager 470; Res. 592-6372.

1972 MODEL 140B HUSKY HY-Hoe log loader, completely rebuilt, excellent for back hoe conversion, model 115 Dearmatic winch, 2-stage commercial pump. Call 478-5112 after 6 p.m.

CASE 1000 MODEL C SERIAL 7101504 Crawler Loader with 2 buckets, forks and rippers. Lots of spare parts. $6,000 firm. 245-4757 (Ladysmih) after 5 pm

FIFTH WHEEL TRAILER WITH loading ramps for equipment or cars, vacuum over hydraulic brakes. Haul up to 14,000 lbs. Phone 748-1524 or 753-2860.

ONE ROTARY DRILLING RIG on '60 Chev., excellent running condition. Can be seen at 1828 John Road, Sidney, anytime.

YANMAR SMALL DIESEL TRACtors. Industrial and Marine engines now available at Stanwood Equipment, 652-1231.

1975 DITCH WINCH — MODEL J20, complete with trailer and extra parts. A-1 condition. Phone 743-2509, 743-2110.

1964 TD20-B ANGLE BLADE winch with integral arch, machine in excellent running order. $15,000. Phone 746-7804.

71 K.W. CAB OVR TRACTOR, rebuilt 290 Cummins, with or without contract. Phone Stu, 477-1943 after 5.

1972 OMC 1200 BOBCAT LOADER, good condition, $4,500. 642-5146 or 642-5737.

USED 14-TON PUNCH PRESS, NO motor, $1000. 384-5514 days. Evenings 384-9206.

OLDER 7/CAT, KENWORTH dumptruck, working condition, cheap, 112-646-2067.

COMMERCIAL POLISHER, WASH and wax. 19" $145. 592-6470.

135 FARM IMPLEMENTS

MF
Massey Ferguson

STANWOOD
EQUIPMENT SALES LTD.
Industrial—Agricultural
TRACTORS
6805 VEYANESS
652-1231
"YOUR LOCAL MASSEY DEALER"

FORD TRACTOR 8N WITH front end loader, 3-point hitch, PTO, good tires, good running order, $1600. Phone 478-1196.

16 H.P. FORD TRACTOR, 42" lawnmower, 36" rotovator, blade, 1 year old. $3000. 656-4912.

148 LEASE VEHICLES

LEASE A VOLVO
Phone Jim Bryson 384-1161
Brian Holley Motors
3319 Douglas St.

150 CARS FOR SALE

'66 LINCOLN CONTINENTAL EXcellent condition, accept small trade, terms, offers, 592-7895.

MUST SELL, 1957 VW BUG, real nice shape, best offer. 477-9963, Scott.

68 FORD RANCH WAGON, V-8 automatic, in good condition, 656-5284.

1966 AUSTIN 1100, EXCELLENT condition, new paint, radio. 383-2184.

1974 ASTRE HATCHBACK, AUTOmatic, radio, electric defogger, radials, lady driven, $2,050. 383-6076.

1971 MAZDA ROTARY COUPE, radial tires, 4-speed, low mileage, best offer. Phone 598-3830.

1971 MAZDA 1800. OFFERS.
382-2634.

1955 CHEV BELAIR 4-DOOR, good condition. 388-6974.

1955 CHEV 4-DOOR SEDAN, motor running, $350. 592-0548.

1969 SUNBEAM ARROW 4-DOOR sedan, $700 or offer. 382-0241.

1972 FIRENZA, 44,000 MILES. $950. Telephone 382-1240.

1967 PORCHE 912, 52,0000 MILES, $4,000. 477-1273.

1966 BUICK FOR SALE, IN GOOD condition, best offer. 595-3288.

65 SUNBEAM IMP, NEEDS SOME work, offers to $350. 595-7563.

1971 DATSUN 510, GOOD CONDItion, $1,300. 382-9693.

1970 MERCURY MONTEGO, AUtomatic, power steering, 388-4678.

970 MAZDA 1200 COUPE GOOD condition. $850 or offers. 383-6718.

150 CARS FOR SALE

EMPRESS
PONTIAC BUICK GMC TRUCK
Pontiac Buick LTD.

12 Mon.-12,000 mi. Power Train Service Agreement Available on the Majority of our Used Cars and Trucks!

76 DATSUN B210 $3995
76 CELICA G.T. $5695

75 FIREBIRD A.T. $5695
75 GREMLIN, Std. $2495
75 SKYHAWK, V-6 $4695
75 ASTRE H-Back, At. $3695
75 ASTRE wgn., A.T. $3695
75 MALIBU 4 dr., A.T. $4795
75 LE MANS 4-Dr., At. $4795
75 CENTURY, 2-Dr. $4895

74 TOYOTA PU, cmpr. $4695
74 LE SABRE, Ht., At. $4795
74 VENTURA H-Bck. $3995
74 LUXURY LeMans $4595
74 BEL-AIR 2-Dr. $3695

73 FIAT 128 4 sp. $2195
73 JEEP 4x4 $4295
73 JIMMY, 4x4 $5295
73 MAVERICK A.T. $2495

72 FORD ¾ P.U. $3995
72 CHEV. ¾ P.U. $3995
72 PONTIAC Ht., Air $3295
72 CHEVELLE 2-Dr. $3295
72 DATSUN P.U. $2495
72 FARGO ¾-ton P.U. $3995

71 LE MANS Wgn. At. $3095
71 BEL AIR, 2-Dr. $2595

69 PONTIAC 2-Dr. At. $1695
68 SKYLARK 2-dr. Ht. $2095
68 BEAUMONT H.T. $2295

Many More Used Cars, Not Listed,
OPEN
MON. - THURS. 9-9
FRI. - SAT. 9-6

EMPRESS
PONTIAC BUICK GMC TRUCK
Pontiac Buick LTD.
382-7121
2867 DOUGLAS AT TOPAZ
Dealer Lic. D01227A

INFLATION FIGHTERS

72 FORD auto $1897
71 PINTO $1210
70 TORINO 2-dr. hdtp. $1077
70 PLYMOUTH, auto. $618
69 SKYLARK, 6 cyl. $828
69 DODGE van $1422
68 MERCURY auto $710
68 CHEV, auto. $500
67 CUTLASS, auto. $1120
70 FORD, auto. $999
69 MUSTANG, 302 $2318
66 ENVOY stn. wgn. $483
65 COMET $547
65 FAIRLANE stn. wgn. $470

Palm Motors
2936 Douglas at Burnside
386-8385 D-00641A

68 REBEL RAMBLER
V-8, 4-door sedan, power steering, good tires; also, 2 snowtires, motor in excellent shape, 60,000 miles. This car well worth looking at for $1600. 652-3345, 6-10 p.m.

1927 MODEL T. PERFECT RUNning condition, original, $6000 firm. Pictures available. Phone 112-392-7449. Box 4398, Williams Lake.

974 PINTO WAGON, SQUIRE package, original 15,000 miles, extra rims, studded snow tires. Asking $3100. 477-4277 after 4:30.

AUST SELL 70 DODGE MONACO, ust tested, new paint, excellent unning condition. $950 firm. 478-6358.

1971 TOYOTA COROLLA 1200. Radio, 8-track, new snow tires, only highway driven miles. $1200. 46-4087.

'70 GTO
Excellent condition. Many extras. New motor, trans. One owner. 478-2464.

1972 VEGA GT HATCHBACK. One owner. Good condition. 4-speed. Offers to $1900. 477-7414, 5:30 to 8, weekdays.

1973 MUSTANG GRANDE, 351, automatic, console, mags, cassette deck. $3,800. Will take older car or truck in part trade. 652-5819.

'69 MAZDA 1300, CLEAN, SOUND, economical car, vinyl roof, radio, reclining seats, $1265. 386-7574 days or 595-5123 evenings.

BY ORIGINAL OWNER
1972 Chevelle Concours Estate Wagon, ps, automatic, pb, radio, etc. 33,000 miles flawless. 477-1360.

68 PLYMOUTH BELVADERE new paint, rebuilt slant 6, new transmission, must be sold. Sacrifice. 479-8106.

'68 TORINO 2-DOOR HARDTOP, 302 automatic, new Ivy green paint, black interior, $1350 or best offer. Trades considered. 478-3085.

1969 SUNBEAM ARROW. GOOD condition. Ideal for town travel. Cheap to operate. Asking $1,000. Call 385-3730 after 4:30 p.m.

1974 OLDSMOBILE 4-DOOR hardtop, 350 engine, air conditioned. Must sell. Best offer. 477-3312.

1972 DATSUN 1600, EXCELLENT condition, 4-door, radio, new tires, 27-35 miles per gallon, $1795 or offers. 658-1125.

1971 FORD LTD BROUGHAM, equipped, very good condition, $1950. Call 6-8 p.m., 383-9179.

'68 DATSUN 1600, 4 DOOR, 4 speed, good condition, $800 or offer. 595-0897.

1971 COUGAR, NEW PAINT JOB, in good condition, best offer. 385-8456.

1971 CORTINA, 4 SPEED, NEW paint job, good condition, best offer takes. 385-8456.

150 CARS FOR SALE

McCALLUM
DATSUN VOLVO
McCallum Motors Ltd.

DOWNTOWN
1101 YATES AT COOK
382-6122 Dlr. Lic. 00850A

COLWOOD
1836 Island Highway
478-1741 Dlr. Lic. D-00850A

COMPARE PRICES AND COMPARE CARS

76 DATSUN long box PU and Okanagan camper with fridge and furnace. 1800 mi. $6895
75 FORD F250 camper special, V-8 auto., P.S., P.B., radio, bumper and mirrors, twin tanks. Ready to go. $5895
75 MGB convert. 4 spd. radio. Only 5000 mi. $4895
74 MATADOR 2 dr., HT, V-8, auto., P.S., P.B., radio $3595
74 VOLKS SAFARI camper, fridge, stove, sink. Beautifully upholstered $6195
73 HORNET SPORTABOUT wgn., auto., V-8, P.S., P.B., radio. Only 18,000 Mi. $3495
72 RENAULT R12, S.W., 4 spd. $1495
69 FORD window van, V-8 auto., radio, tape. Tastefully customized $2595
67 ACADIAN sport deluxe, 3 dr., HT, V-8 auto., radio, console. $1495

BANK FINANCING AVAILABLE

PLIMLEY
BRITISH LEYLAND
1010 Yates
382-9121

76 DATSUN B210
75 BUICK SKYLARK
75 DART SWINGER
74 AUSTIN MARINA
74 SUPER BEETLE
74 TRIUMPH TR6
73 JAGUAR V12
72 AUSTIN MINI
71 VW wgn AT
74 MAVERICK
69 TOYOTA COROLLA ST stnd.

Dealer Licence 572A

PAINTER
MOTORS LTD.
1513 Quadra at Pandora

74 SATELLITE Sebring $2795
73 FIREBIRD, V-8, auto. $3295
73 MERCURY Rideau wgn. $2795
73 ASTRE Hatchback, Auto., $1795
72 MG MIDGET Immac $2295
72 CHEV Pickup $1995
72 DATSUN Fastback 1200 $1595
71 TOYOTA 1600 4 speed $1395
70 MALIBU Ht., 13,000 mi. $2550
69 CORONET Auto 2 dr. HT $1095
69 CUTLASS 442, 50,000 mi. $2595
67 DODGE Polara 500 HT $895
65 MUSTANG V-8 auto PS.B. $1695

You will NOT get Better Value ANYWHERE
385-0122
D-00346A

1971 VOLKSWAGEN
SUPER BEETLE
Radio, Gas Heater
$1595
1955 VOLKSWAGEN
BEETLE
Stock 30 hp., flip-up
Turn Signals, sunroof
$800
NORTHWEST
GERMAN AUOT
386-8848 628 Alpha St.
Dealer 01156A

HERTZ RENT-A-CAR STILL HAS lots of 1975 Pontiacs available, save $300 to $1,000 over present used car lot prices. We also have 1976 Granadas and Mavericks for sale. Call in at 901 Douglas Street or phone 388-4411.

427 4-SPEED CORVETTE
1968 panel top, AM-FM radio, power windows, original throughout, blue with blue interior. 54,000 miles, $5,500 or nearest offer. 112-299-4624.

ELDORADO
1974 Cadillac, all power options including sunroof, 30,000 miles. Silver grey with blue leather interior, immaculate throughout, $8,500 or nearest offer. 112-299-4624.

1974 CHRYSLER IMPERIAL LAbaron, 4 dr. Fully loaded, $7295. Reasonable offer, trades welcome. Financing available. Call Casey, 384-0256 or 384-8174. Victoria Dodge Chrysler. DL 00867A.

1970 PLYMOUTH FURY MARK III 2-door hardtop, V-8 auto., vinyl roof, low miles, new tires, an excellent clean car. Asking $1475. 656-6806.

1969 FIAT 4 DOOR
Clean inside and out. Safety inspected until August 1977. D0538A. Capris Motors. 555 Hillside. 385-3512.

67 COUGAR 289 3 SPEED, AUTOmatic. mechanically sound, $1.200 or offers. 478-0069.

WRECKING 1963 PONTIAC STAtion wagon, 283-automatic, power steering, power brakes. 383-8875.

70 CUTLASS, POWER STEERING, power brakes, must sell. $1800 or best offer. 385-0304.

70 DUSTER, V-8 AUTOMATIC, power steering, power brakes, asking $2100, 477-4752.

ECONOMY PLUS
Dependable transportation, 1960 V.W., $300 or —. 656-3575.

1967 T Bird, fully powered, as is. First $850 takes. 642-4596.

150 CARS FOR SALE

METRO TOYOTA

CANADA'S LARGEST TOYOTA DEALER

72 Toyota, auto. OFFERS
72 Datsun 510 $ 975
61 Austin $ 275
74 Mazda wgn. OFFERS
72 VW ofeers
71 Cortina $1550
71 Cortina offers
73 Courier $1275
67 Falcon, auto $ 575
64 VW $ 550
72 Mazda $ 775

VICTORIA'S NO. 1 SELLING SMALL CAR

70 Nova SS offers
75 Pont. F.B. offers
73 GTO, 4 spd. offers
70 Toronado offers
72 MGB offers
75 Cougar XR7 offers
75 MG midget offers
74 Meteor offers
75 TR6 offers
71 Fiat conv't $ 875
69 Toyota $ 795
74 Le Mans offers
75 MGB offers
75 El Camino offers
74 Satellite offers
72 Camaro offers
69 Cougar conv't offers
76 Trans Am offers
74 Corvette offers
72 Mach I offers
69 Mustang offers
68 Buick GS offers
74 Gremlin 'X' offers
75 'Vette' conv't offers
72 VW deluxe offers
72 Skylark offers
69 Vista Cruiser offers
67 Plymouth wgn. $ 675
68 Mustang f.b. offers
68 Chrysler $ 550
67 Fairlane offers
70 VW $ 675
67 Cougar offers
69 Datsun $ 775
70 Olds 98 offers
73 Datsun $1700
69 Crown $ 875
75 Hilux, camper offers
74 Camaro offers

250 UNITS TO CHOOSE FROM

BCAA INSPECTION On Most Units '71 Up

AND REMEMBER!
NO REASONABLE OFFER REFUSED

100% FINANCING AVAILABLE O.A.C.

Open
9 a.m. - 10 p.m.

CALL NOW!
386-3516
Metro Toyota Ltd.
625 Finlayson
Dealer Lic. 00431A

METRO TOYOTA

'76 CHERIKEE CHIEF JEEP
4x4 Quadra-Trac, all options, including winch and spare fuel tanks. 8,000 miles, full warranty, $7600. Call Glen, 592-2431 or 598-7689.

MOVING, MUST SELL 1975 Toyota Corolla 1600, automatic, radio, reclining bucket seats. Radial tires, wood steering wheel, rear window defroster, silver grey exterior, black interior. 479-3559.

FORD GALAXIE 500 CONVERTible. 1967, 80,000 miles, excellent condition, tested, till Aug. 77. $750. Can be seen after 4:00 at 635 Langford St. ask for D. Dubois.

970 PONTIAC ACADIAN .eMans 2 door hardtop, 6 automatic, low mileage, excellent condiion. Offers to $2195. Phone 83-4035 after 4 p.m.

968 PLYMOUTH FURY III 2 door hardtop, new paint, good mehanical order, $1250. Phone 83-2702.

DARK BROWN '75 CELICA GT, 11,500 miles, tape deck. Just broken in, $5100 or best offer. 383-7794.

MOVING MUST SELL, 71 PINTO deluxe, automatic, good condition, asking $1550. Phone after 4 p.m. 652-3414.

1966 CHEV
283, automatic, radio, station wagon, with roof rack. Asking $275. 385-6395.

1973 FIAT STATION WAGON, 2 door, 16,000 miles, immaculate condition. $2650 or best offer. Phone 652-2286.

68 FIREBIRD 400, POWER brakes, power steering, windows, air conditioning. Best offer takes. 385-2578.

73 VOLKSWAGEN, GOOD RUNning condition, needs tires. Call 385-0067 between 9 a.m. and 9 p.m. Sold to the best offer.

55 FORD 2-DOOR SEDAN, TESTed, chromies, perfect body, needs paint, 312 4-barrel, asking $650 or best offer. Ask for Rick, 656-2646.

1971 DATSUN 510 STATION wagon with radio in excellent condition. Less than ½ the cost of a new one. 385-2760.

RARE 54 CHEV 4-DOOR WAGON, 6 standard, needs some body work and paint, 2nd owner, sacrifice, $620. No triflers. 383-5032.

55 CHEV.
454, 450 horse power, running gear and body work complete. Needs finishing. $2500. 652-2861.

1969 TOYOTA CROWN RECENTly rebuilt motor, new radio, excellent condition. $1495. 478-8459 or 478-8512.

1970 MUSTANG MACH 1, 351 Cleveland, power steering, power brakes, Hearst 4-speed, radials. Asking $3200. 478-5997 after 6 p.m.

1967 METEOR, V-8 AUTOMATIC, ps, pb, radio, $650 or best offer. 479-6144.

150 CARS FOR SALE

You can expect
A Great Deal
From . . .

Cornell
CHEV/OLDS
Cadillac
CHEVROLET TRUCKS
Sales/Service 385-5777

OPEN 'TIL 9 P.M.

ISLAND'S FINEST SELECTION
"Your Reasonable Offer Accepted"

75 MONTE CARLO V-8 automatic power steering, power brakes, 19,000 miles $4995
75 CHEVELLE MALIBU Sationwagon 400 V-8, automatic, power steering, power brakes, bucket seats $5495
74 PONTIAC LEMANS 2-dr. V-8 automatic, power steering, power brakes, radio $4195
74 PONTIAC VENTURA Hatchback V-8 automatic, power steering, power brakes, radio $3295
74 PONTIAC CATALINA 2-dr. ht. V-8 automatic, power steering, power brakes, radio $3495
73 VOLKSWAGON 2-dr 4-speed radio $1885
73 VEGA HATCHBACK 4-speed, radio, rear defogger $2695
72 TOYOTA CELICA 4-speed, radio $2695
72 BUICK LESABRE 4-dr. ht. V-8 automatic, power steering, power brakes, radio $2695
71 TOYOTA CROWN 6 automatic, radio $2195
71 TOYOTA ht. 4-speed, AM-FM radio $1695
70 OLDS 88 2-DR HT. V-8 automatic, power steering, power brakes, power windows, radio $2495
70 MAVERICK 2-DR 6 automatic, radio $1695
69 CHRYSLER 4-DR. automatic, radio, power steering power brakes $1695
69 METEOR PARK LANE ht. V-8 automatic, power steering, power brakes $1395

CORNELL
CHEV-OLDS LTD.
3050 Douglas—385-5777
Dealer Licence D-00681A

B. MADSEN
MOTORS LTD.
DRIVE A LITTLE FURTHER AND SAVE A LOT MORE

70 PONT. LeMans S.W. $1995
75 VALIANT, 6, auto, p.s. $3995
74 TOYOTA Corolla $2195
67 Fairlane Auto. $995
74 Chev. 9-pass S.W. $3995
74 RAMBLER Hornet, 6 auto $2495
72 MUSTANG auto $2995
74 ATRE auto $2395
72 DUSTER V8 std., $2495
69 BUICK Skylark $1695
69 GALAXIE 2 dr. HT $1595
74 COURIER Pickup $2495
72 GMC ½-ton V-8, 4-spd. $2395

2691 Sooke Rd. Glen Lake
478-5011 D.L. 00569A

TRANSPORTATION SPECIALS
1962 Volkswagen Beetle, $350. 1970 Chev. Impala, $985. 1969 Falcon, $475. 1967 Chev., $250. Appointment to see, 384-1721, 477-0510. Sports Classic Cars, 2825 Bridge. DL 13451.

1974 PINTO WAGON, AUTOMATic, radio, roof rack. Exceptional, $2,450. Appointment to see, 384-1721, 477-0510. Sports Classic Cars, 2825 Bridge DL 13451.

1974 GREMLIN 'X', V-8, AUTOmatic, power brakes, showroom condition, very low mileage. $3,195 or best offer. 383-6288.

'73 VW WESTFALIA CAMPER van. Asking $4300. 1971 Austin American, automatic lady's car, $800. 478-9487.

1971 DATSUN 510 4-SPEED 2-door radio, tach, $1,275. B+B CAR. sales, 3233 Douglas. 385-4121. D Lic. 00794A.

1969 AUSTIN AMERICA 1300 AUtomatic, 24,000 miles, excellent condition, $1150. 479-1261.

1974 DASHER STATION WAGON, radio, carrier, radials, excellent condition. 595-5243.

62 CORVAIR MONZA 2 DOOR coupe, new tires and brakes, $300 or best offer. 478-3940.

1962 ZEPHYR, EXCELLENT CONdition, just tested, $375. 592-2943, 5-6 p.m.

67 ACADIAN, AUTOMATIC, V-8, new shocks, paint, 77,000 miles. Asking $1,600. 592-7687.

1970 FIREBIRD. GOOD CONDItion, extras, best offer takes. 592-3489.

69 DATSUN 510, EXCELLENT condition, new radial tires, $1500. 598-2295.

1976 TOYOTA COROLLA SR5. Woman getting married, must sell. Phone 385-8955.

EXCEPTIONAL 1974 BARRACUda, low mileage, perfect condition, well equipped. 658-1046.

'74 GOLD SUN BUG. LADY DRIVen, only 15,000 miles, must sell, $3,000. 478-8003 anytime.

1970 VOLVO, 144S, 4 SPEED, must sell, $2700 or best offer. 479-9461 after 7:30 p m.

1968 VW STATIONWAGON. REbuilt engine, completely reconditioned. $1,575. 385-8445.

1967 FORD RANCHWAGON, good condition, 384-3198.

1966 AUSTIN 1100, BEST OFFER. 479-4367.

150 CARS FOR SALE

HONDA
HONDA car centre

NOW CANADA'S No. 1 SELLING SMALL CAR
$3,276
Complete Victoria Price

1964 MERCEDES
—THE CHANCE OF A LIFETIME TO OWN A MERCEDES —
Tires as new, brakes brand new, interior spotless, $400 Blaupunkt radio, some body and engine work needed.
SPECIAL UNBELIEVABLE LOW PRICE $888

1971 TOYOTA CROWN, S.W. New motor, immaculate condition $2380
1974 TRIUMPH SPITFIRE — Hardtop, and soft top. Michelin tires. One owner. $3295
1975 A.M.C. PACER. One owner, 6-cyl. economy, radio, whitewalls, metallic blue. Special Sale Price $3295
1974 HONDA CIVIC, 2-door, radial tires, full body, side mouldings, light metallic grey $2495
1974 VOLKWAGEN window van, clean, low mileage $4495

Honda Car Centre
Yates at Quadra
Dealer Lic. 846A

HORWOOD MAZDA
DOWNTOWN
810 Johnson at Blanshard
385-1451
Dealer Licence D-00803A

USED CARS

74 MAZDA 808 S.W. $3195
74 ASTRE Panel $2095
74 VEGA Kamback $2995
73 MAZDA P.U. camper $4295
73 BUICK Century H.T. $3495
73 MAZDA RX2 coupe $2395
73 MGB $3195
72 TOYOTA 1600 sdn. $1595
72 FIAT 128 4 dr. $1695
71 MAZDA 1800 sdn. $1695
70 VOLKSWAGEN Beetle $1595
70 MAZDA 1500 S.W. $1495
69 TOYOTA Corona sdn. $1745
68 BEAUMONT H.T. $2195

NO REASONABLE OFFER REFUSED

COLWOOD LOT
1619 Island Hwy.
Across from Colwood Farmers Market
478-8211 Dlr. Lic. D-01264A
Mon.-Fri. 9-9
Sat. 9-5

72 MAZDA $1595
73 PINTO Squire SW $2695
74 VW BEETLE $2895
70 MAZDA Wgn. $1395
69 CHEV PU $1095
66 CHEVY Caprice $ 995
69 DATSUN PU $1295
68 VISTA CRUISER, offers

ALL CARS CARRY PRICE TAGS

100% FINANCE O.A.C.
Bank of B.C.

SACRIFICE
1971 Camaro, mint condition, 6-cylinder, 3 speed on the floor, 22 miles per gallon, new avocado paint, stripes, rear spoiler, $850 worth of mags and tires, just tested and ready to go. First $2850 takes. Phone 477-1275 after 6 p.m.

68 DODGE CORONET RT 440 Magnum, headers, Spyder mags, $3300 or offers. 62 Volkswagen Bug, needs tune-up and battery, $100. 382-5623.

69 VAUXHALL VIVA STATIONwagon, automatic, 47,000 miles, radio. $795 or offers. 66 Mercury hardtop, 390 h.p., $250 or offer. 592-9451.

62 CHEV IMPALA, 2 DOOR hardtop, new brakes, shocks, exhaust, radial T-A's, American mags, etc., much invested. Best offer. 382-2653 after 5:00 p.m.

67 MUSTANG CONVERTIBLE, 289 automatic, air shocks, new top. 66 Mustang, 6 cylinder, both need some work. $500 each, offers. 386-6696.

1961 CHRYSLER SARATOGA, MEchanically A-1, just tested, new paint, two-owner car, well taken care of, $950 or offer. 656-3569 anytime.

1969 DODGE POLARA, 2 DOOR, automatic, power brakes, power steering, just tested, $900 firm. 384-1916.

1971 DATSUN 510, NEW RADIals, vinyl roof, 4 speed, low mileage, immaculate, only $1695. Trades considered. 384-5827.

1961 VAUXHALL VELOX, SEDAN, automatic, 6 cylinder, radio, tested, excellent condition, ideal second car, bargain, $495. 382-8670.

MUST SELL 70 DODGE MONACO, just tested, new paint, excellent running condition. $950 firm. 478-6358.

MOVING, 1972 TOYOTA CORONA, Mark II 2000. Just turned 59,000 miles, asking $1450. Telephone 478-3155 after 6:00 p.m.

1969 JAVELIN, 6 STANDARD, new paint, tires, and tested. $1300. 383-1274, or 3948 Raymond Street South after 12:00.

66 BUICK SKYLARK, EXcellent working condition, needs some body work, $475 or offers. 598-6684.

1970 MAVERICK, 2 DOOR HARDtop, 6 cylinder, automatic, power steering and brakes. Ideal lady's car, $1600. 652-3627.

150 CARS FOR SALE

Garden City Auto Sales LTD.

WE REALLY Come Through for YOU!

76 TRANS AM
4 speed
75 VENTURA
Hatchback, Full Power
75 TR6, 2 Tops
4 speed and Overdrive
74 TR6
4 speed and Overdrive
74 BARRACUDA
Full Power
74 DATSUN
4 speed and air
74 CAMARO LT
V-8 auto, full power
73 VALIANT Scamp
V-8 Auto, Full Power
73 CAMARO
RALLY SPORT V-8, 4 speed
73 COUGAR
V-8 Auto, full power
73 LEMANS Sport
V-8 Auto, full power
73 VALIANT 4-DR.
V-8 Auto, full power
71 Mustang Grande
V-8 Auto includes air
70 Dart SWINGER
V-8 Auto, Full Power
69 COUGAR XR7
V-8 Auto, Full Power
69 OLDS 442
V-8 Auto, Full Power
68 CAMARO
V-8 Auto, Full Power

"No Reasonable Offer Refused"

2978 Douglas
382-9111
DLD-3790

Millstream
CHEVROLET

74 ASTRE coupe. 4 cylinder, 4 speed. Finished in orange, a very clean unit at $2595
72 NOVA coupe. 6 cylinder, automatic, with radio. Finished in orange with black interior. $2595
72 CHRYSLER NEWPORT 2 door hardtop V-8 automatic, power steering and brakes, radio, finished in powder blue with white vinyl top. Bargain priced $1995
74 INTERNATIONAL ¾ ton pickup, V-8, automatic, power steering, power brakes, radio. Two tone, bronze and white. Super low mileage. Very clean unit $4295
73 EL CAMINO SS 454, 4 speed, power steering, power brakes, swivel buckets, canopy finished in blue with black interior, vinyl roof, rare unit $4495

Millstream Chevrolet Ltd.
1730 Island H.
474-1211
Dealer Lic. D01384A

BE A PROUD OWNER
of a 72 Cougar or 1974 Jeep Renegade or a 1973 El Camino, and many other great bargains. Call Marty Reynolds at 474-1211 or 479-9676, or see me at Millstream Chevrolet Ltd. Dealer licence number 01384A.

1973 CHEV CAPRICE ESTATE wagon, low mileage, fully equipped, including tape deck and complete trailer package. $4500. 479-6080.

'73 GRAN TORINO WAGON, 351 auto, fully equipped, priced well below retail, $2,495. Must sell. 598-4683.

1970 PLYMOUTH FURY III 2 door hardtop, V8 auto, excellent shape. New tires. Low mileage. Asking $1,450. 656-6806.

1972 TOYOTA COROLLA, STANdard trans., 38 m.p.g., excellent condition, only 40,000 miles. Offers at 477-9830.

CHEAP, RELIABLE TRANSPORtation, 66 Meteor, automatic, very clean, $375. 479-7429.

66 CUTLASS HARDTOP, SUPER clean, good running car, $575. 478-2075.

68 FORD CONVERTIBLE, FACtory rebuilt V8 and trans. Open to offers on $1,600. 656-6806.

'69 COUGAR 351, POWER STEERing, power brakes, radio, $1850. 595-4412.

64 OLDSMOBILE. OFFERS. hone 656-4866 between 6:30 and :30 p.m.

1975 TOYOTA COROLLA 1600, 2 door, 4 speed, tape-deck and radio. Offers. 598-1926.

'64 IMPALA 2-DOOR HARDTOP, V-8, automatic, $800 or best offer. 595-1742.

1974 ASTRE GT HATCHBACK 15,000 miles, header, mags, tape deck, must be seen. $2695. 385-6243.

'69 TOYOTA CROWN S.W., 6 CYLinder, automatic, $1750 or best offer. 592-7816.

1970 MAVERICK, $1200 OR BEST offer. Telephone 383-0004 anytime.

1970 HORNET 304, 50,000 MILES. $1600. Telephone 595-7059.

MECHANIC'S SPECIAL, 1967 Ford Fairlane, $200. 479-3712.

150 CARS FOR SALE

THREE POINT MOTORS
Mercedes-Benz
DATSUN

76 DATSUN 710
Automatic, four-door, 200 miles, $200 off, $4,695.
75 DATSUN 710
Special edition with many extras, $3,995.
75 TOYOTA
Corolla, four-door, automatic, $3,595.
74 SPITFIRE
Triumph sports car, radials, radio, $3,795.
74 COMET
Only 12,000 miles, four door, $3,795.
74 DATSUN 710
Automatic, four door, radio, $3,595.
74 SPORTRUCK
Datsun pickup, $3,395.
74 SPORTRUCK
Datsun pickup, automatic, $3,295.
74 ASTRE
Hatchbacks, 15,000 miles ,radials, radio, $2,595.
73 MAZDA 808 STATION WGN.
Automatic, radio, $2,895.
72 MAZDA 808
Sporty coupe, $2,005.
72 MAZDA 616
Nice sedan, $1,895.
68 RAMBLER
Automatic, $1,295.

2620 GOVERNMENT at HILLSIDE
385-6737
Dealer Licence D-00740 A

AMC

YOU CAN'T BEAT THE NEW
BUYER PROTECTION PLAN II

ALL NEW AMC CARS FROM SEPT. 1, 1976 WILL BE COVERED BY THE BUYER PROTECTION PLAN II FOR 24 MOS. OR 24,000 MILES!
AND
WE'RE DEALIN' ON
'76 GREMLINS
'76 HORNETS
'76 PACERS
'76 MATADORS

CALL AN AMC GOOD GUY FOR THE BEST DEAL IN TOWN AND THE BUYER PROTECTION PLAN II.

REG MIDGLEY
MOTORS LTD.
736 Cloverdale
385-8756
Dealer Lic. D00247A

POWERFUL, ROOMY, COMFORtable. This 1966 Parisienne could run forever. It's a 4-door hardtop, automatic, power brakes, power steering, radio, heater, etc. High mileage so prepared to sacrifice — $450 takes. 656-4475.

RETURNING EAST
3-month-old '76 Cadillac Saville, brown with beige roof, stroke interior, excellent condition. Original price $16,400. For quick sale, $13,400. Serious buyers only. 112-753-3783.

'64 SQUIRE STATION WAGON, one owner, all new tires, power steering, power brakes. Electric back window, radio, low mileage, very good shape, $625. Phone 477-3111 for particulars or appointment.

BODY WORK SPECIAL: '65 Renault Dauphine needs hood, fenders, 845 cc 3-speed auto, excellent condition Michelin radials. New battery, $75 or offers. 477-0750. 4240 Shelbourne St.

1972 CUTLASS 2 DOOR HARDtop, power steering, power brakes, V8 automatic, $1600. Phone 592-3540 anytime. DL 00094A. Super Motors Ltd., 2524 Douglas St.

1975 AMC PACER. STANDARD. Many options including AMC Buyer Protection Plan to June, 1977. Asking $3600. No trades please. Phone 383-2440 or 595-0498 or drive by 1116 Collinson St.

1973 CHALLENGER RALLY sport 344 barrel, 40,000 miles PS, PB, immaculate, headers, mag wheels, many options. $3500. 3860 Blenkinsop, 386-9615.

70 DATSUN, 510, 4 DOOR, STANdard, 1600 engine. Excellent condition. Asking $1050. 1954 Pontiac, 4 door. Good condition, $550. 652-1692.

1972 FORD GALAXIE 500 country sedan station wagon, 3,000 miles on rebuilt, just inspected, very clean. $2800. Will consider trades. Call Gerry, 656-6605.

LEAVING COUNTRY, MUST sell 1973 Datsun 610. $2900 or closest offer. Phone 598-1485, after 5:00 p.m.

'65 CHEVY NOVA SS
White 2 door hard top, automatic, garage kept. 384-6304.

1970 340 CHALLENGER, MINT condition, loaded, $4.000 746-5972 after 5.

68 BEAUMONT SPORT DELUXE, 396, turbo 400, $1995 or offers. 384-6853.

1973 VOLVO 142S, EXCELLENT condition, $4,300 or best offer. 478-0420.

'69 BUICK GRAND SPORT, FACtory air., 350 cubic inch. $2200. 595-0305.

1968 CAMARO 327 FOUR-SPEED. $3,000. Telephone 595-7059.

'66 CHEVELLE, 396 SS, 4-SPEED, rebuilt motor, 1 owner. 386-1296.

150 CARS FOR SALE

VICTORIA DODGE CHRYSLER
ON YATES

DON'T SIGN ANY DEAL 'til you see OUR DEALS

100% power train warranty on all units '71 and newer—NO CHARGE
3 years oil changes at no EXTRA CHARGE

1974 DODGE COLT, 2 door hardtop, gold, radio, 4 speed, 100% warranty, fantastic gas mileage. Stock no. 1593A.
Was $2895 NOW $2695

1974 OLDS Cutlass S, 2-door hardtop, beautiful blue metallic paint, full power, only 24,000 1-owner miles. Stock No. 6474A. Best buy in Victoria.
Was $4595 NOW $4395

1976 DODGE Coronet 3 passenger Crestwood wagon, fully powered, wood panelling, balance new car warranty. Stock no. 1610A, 5700 miles.
Was $6995 NOW $6495

1975 DODGE Colt stationwagon, red, 4 door, automatic, radio, roof rack, 100% warranty, excellent gas mileage. Stock no. 1604A.
Was $4195 NOW $3895

1975 DODGE Colt G.T., 2 door hardtop, radials, automatic, radio, 1900 miles, extended new car warranty. Stock no. 1584A.
Was $4595 NOW $4195

1975 DODGE Dart Swinger, 2-door hardtop 6-cylinder automatic, power steering, radio, 22,000 miles. Stock no. 1608A.
Was $4495 NOW $4195

1975 V.W. Rabbit, brilliant yellow, 4 speed, radio, bucket seats, 7900 miles. This car is twice as good as a Beetle. Stock no. 6384A.
Was $4295 NOW $3995

1975 DODGE Charger special editon, All new radials, bucket seats, 1 owner, full power, save thousands. Stock no. 6355A.
Was $5595 NOW $5295

1974 CJ5 Jeep Renegade V-8, 3 speed, locking hubs, mag wheels, all terrain tires (10-15 LT), 20,000 highway miles, fantastic unit. Stock no. 6606B
Was $5295 NOW $4995

1974 PLYMOUTH Satellite, 2 door hardtop, all blue with vinyl roof, pinstriped, V8, automatic, power steering, radio, new tires, 100% warranty. Stock no. 1580A
Was $3995 NOW $3495

Leave your money in the bank and use one of our repayment plans. No down payment on approved credit. 13.5% simple interest annual rate; includes life insurance. Sickness and accident coverage available.

VICTORIA
DODGE CHRYSLER
819 YATES 384-8174
Hours Mon.-Fri. 9-9, Sat. 9-6
Dealer Licence No. D00867A

1975 TRANS-AM, EXCELLENT condition, loaded with extras, trades considered. 382-6346.

1964 CHEV. IMPALA 4-DOOR HT. V-8, auto, PS, radio, tested, $650. B + B CAR SALES, 3233 Douglas. 385-4121. D Lic. 00794A.

1967 CHRYSLER NEWPORT 4 door sedan, automatic, 383 motor, very good condition throughout. Asking $850. 652-2032.

1966 SUNBEAM HILLMAN AUTOmatic, good condition. $500. 384-5087.

1966 VOLKSWAGON BEETLE, 60,000 miles, needs some work. $400 or offers. 595-6790.

'64 ACADIAN SPORT DELUXE convertible, automatic, best offer to $800. 642-3998.

1973 TOYOTA CELICA Sunroof, mag wheels, excellent condition. $2980. 592-7628.

SELECT MOTORS
950 YATES
382-8321 384-1322

1962 CHEV BELAIRE. Excellent running condition. $200. 479-2988.

1969 CORTINA GT, 8 TRACK, radials, good condition. Asking $600. 477-3235.

ECONOMY PLUS
1974 Datsun B210, automatic, 2-door, 18,000 miles. $2450. 652-3709.

1973 DATSUN 510, EXCELLENT running order $1800 or offers. 592-3185.

1974 VOLKSWAGEN GOLDEN Sun Bug, sunroof, 18,000 miles, 385-3784.

65 ACADIAN INVADER. 2-DOOR, black, 283 V8, rebuilt, 3-speed floor shift. $875. 477-5907.

'69 RAMBLER STATION WAGON, automatic, 6, good condition, $1250 or offers. 478-5097.

1963 VOLKSWAGON WAGON, god condition $550, or offers. 478-2001.

66 PONTIAC PARISIENNE. SELL for $500 or trade for boat of equal value. 383-0319.

1970 MAVERICK, GOOD CONDItion, low mileage, new radials. Offers. 479-5787.

'68 TORINO GT FASTBACK, $1,800 or best offer. 383-3243, 8:30-5, 382-6148 (Richard).

70 GALAXIE DELUXE TWO-door H.T., good condition, $1,450. 658-8383.

RARE 56 CHEVY, GOOD CONDItion. 382-0420.

1972 618 MAZDA, TWO DOOR, good condition, $2,000. 477-8943.

CALIFORNIA SPECIAL 1968 Mustang. 656-6105.

'59 VW. NEEDS WORK, $250. 656-5827.

1974 DATSUN B210, 25,000 MILES, 4-speed, A-1 shape. Phone 478-2381.

1974 ASTRE STATION WAGON GT. 642-5664.

1970 DATSUN 510, RADIO, GOOD shape, $725, offers. 478-9706.

---

150 CARS FOR SALE

SUBURBAN MOTORS

HOME OF
LINCOLN, MERCURY, MONARCH, METEOR, MONTEGO, COUGAR, COMET, BOBCAT, '76 CAPRI II AND FORD TRUCKS!

GAS SAVING SPECIALS!

76 CAPRI. 4 cylinder, 4 speed with radio. Decour interior, finished in copper.
WAS $4895 NOW $4495

75 FIAT 128 4 door. 4 cylinder, 4 speed, radio. Red in color.
WAS $3695 NOW $3195

74 PINTO 2 door. 4 cylinder, 4 speed and radio. Finished in yellow.
WAS $2895 NOW $2695

74 AUSTIN 1800, automatic. Radio and finished in white.
WAS $2995 NOW $2695

73 PINTO SQUIRE wagon. 4 cylinder, automatic and radio. White in color.
WAS $2995 NOW $2795

73 MAZDA RX station wagon. 4 cylinder, 4 speed.
WAS $2995 NOW $2595

73 TOYOTA, 2 door, 4 cylinder, 4 speed, tape. Finished in green.
WAS $2295 NOW $2095

72 FIAT 128. 4 cylinder, 4 speed, radio. Finished in green.
WAS $1995 NOW $1695

SPECIAL!

76 FORD F250 XLT. V-8, automatic, radio, power steering, power brakes, deluxe canopy. VERY LOW MILEAGE. Finished in two-tone blue.
$7495

Excellent selection of new and safe buy Gov't tested used cars to choose from.

ASK ABOUT OUR
EXTENDED WARRANTY
YOU CAN PUT IT ALL TOGETHER! AT SUBURBAN!

WIDE OPEN UNTIL 9 P.M.
Monday to Friday
6 p.m. Saturdays

SUBURBAN MOTORS
3377 Douglas St.
386-6131
Dealer Lic. 00863A

WILLE Has

19 ft. SWINGER Motorhome $13,995
75 LIONEL 20' Tent Trailer $ 2,595
MINI Motorhome $13,295

76 DODGE ½-ton Pickup $ 4,995
75 DODGE 1-ton Dump $ 6,995
75 DODGE club cab ¾ $ 5,295
74 BOBCAT Stn. Wgn. $ 2,995
74 MUSTANG Ghia $ 3,950
73 CHEV Impala St. Wgn. $ 3,895
72 FARGO camper $ 3,495
71 TOYOTA automatic $ 1,695
69 VOLVO 142-S 2-dr. $ 1,695
69 VAUXHALL stn. wgn $ 650
68 FALCON Future wgn $ 1,295
68 DODGE Coronet wgn $ 1,495
63 VALIANT 2-dr. ht. $ 650
62 FORD Consol, 2-Dr. Ht. $ 395

Many more to choose from

See

Ray Morrison or Dave Lanthier
OPEN 9 a.m. to 8 p.m. Daily
WILLE MOTORS LTD.
Dlr - D-13645
3240 Douglas at Cloverdale
382-2313

MUST SELL
1974 Jimmy Sierra, 4-wheel drive, 27,000 miles, P.S. and P.B., radio, $4995.
386-2431 388-9626 386-1084

1973 ASTRE HATCHBACK, 4 ON the floor, radio, new paint, tested. $1,700. 477-2721.

'69 BARRACUDA FASTBACK, stock 318, three-speed automatic. 1200. 598-1860.

'72 COUGAR XR7 CONVERTible, 351 V8 automatic, full power, low mileage, phone 656-2531.

1940 FORD V8, 2 DOOR SEDAN, restored and complete, city tested. 479-1495.

1964 CORVAIR. CLEAN, VERY good shape. Just tested. $500. 479-2638.

1973 ASTRA HATCHBACK, NEW paint, tires, snow tires. $2,000. 384-6991.

1966 FORD FAIRLANE 500, EXcellent running condition, $600 or best offer. Phone 652-2351.

1968 TOYOTA COROLLA WAGON, good condition, radio, new Michelins, $1000. 477-4560.

66 FORD FALCON, $300. 56 Morris Isis, $400. 75 Yamaha TX 500, $1,300. 382-0977.

67 DART, 340 AUTOMATIC, INcomplete bracket racer. Asking $1,500. 478-1660.

1972 DODGE DEMON 340. EXcellent condition, $2500. 385-6243.

---

150 CARS FOR SALE

Speedway MOTORS LTD.
AUDI PORSCHE VOLKSWAGEN

AS IS SPECIALS

67 CAMARO
350 auto. as is
$895

71 MAZDA
as is
$899

65 VW
Beetle, as is
$499

67 VW
Stationwagon, as is
$599

63 VW
Stationwagon as is
$299

58 VW
Window Van, as is
$199

Price Challengers

1962 VW
Camper, Radio
MUST GO
$695

1970 DATSUN
510, 4 Door, Radio
MUST GO
$795

1971 CHEVY
Vega, low miles, radio
MUST GO
$1,495

TEST DRIVE
the All New
PORSCHE 924

DOWNTOWN
971 Yates Street
at Vancouver
Dealer Licence No. D-00486A
385-2415

S&H TOYOTA

76 TOYOTA COROLLA 2 dr. 4 spd. $2795
75 LANDCRUISER, 4x4, 12,000 mi. $5895
74 TOYOTA CORONA 4 dr. auto. Radio $3695
74 TOYOTA COROLLA 2 dr., 4 spd. $2195
73 NOVA 2 dr. sdn. 6 auto. Radio $2995
73 TOYOTA MARK II, 4 dr. 4 spd. $2795
73 TOYOTA HILUX PU, auto. Radio. Canopy $2995
73 COURIER PU with canopy $2995
73 DATSUN 610 2 dr. HT, auto. Radio. Mags $2895
72 FIAT 2-dr. $1695
72 CORTINA GT 4 spd. $1895
71 MAZDA 2-dr., A.T. $1395
71 FIRENZA 2 dr. auto. $995
70 HORNET SST 6 auto. Very clean $1995
70 TOYOTA MARK II, 2 dr. HT, auto. $1895
69 DATSUN P.U. and canopy, 35,000 mi. $1595
69 METEOR 4 dr., V-8 auto. Family car $1295
67 RAMBLER 4 dr. Full power $895
66 DATSUN S.W. $995

Saunders and Hitchman
Sales & Service Ltd.
2040 Cadboro Bay Road
At Fort and Foul Bay
Dealer Lic. 00566A
592-2471

LEAVING TOWN, MUST SELL, 1970 Austin Mini station wagon. 598-3869.

1968 COUGAR, 302 V8, POWER steering, power brakes, government inspected. 3177 Orillia Street.

ECONOMICAL AUTOMATIC, '69 Viva. Good condition, 50,000 miles, extra clean. $495. 384-6777.

1973 VW SUPER BEETLE. GOOD condition, good tires all around, tested till '77, offers. 382-3030.

---

150 CARS FOR SALE

DOUGLA[S]
VOLKSWAGEN
PORSCHE
AUDI

VW RABBIT OR SCIROCCO FOR SAFETY! ECONOMY!
(good selection available)
FROM $4445

ECONOMY SPECIALS

75 VW RABBIT, 2 door custom. Automatic transmission, radio (choice of 2) $3895

75 VW CUSTOM beetle. 4 speed, radio $3195

74 SUPER BEETLE. 4 speed, radio $2695

74 VW CUSTOM beetle. 4 speed, radio $2495

CAMPER SPECIALS

75 VW WESTFALIA Automatic, radio, full pop-top, double bed, top and bottom, child hammock, 2-way electric fridge. One owner, and very clean with only 7,500 miles $8495

74 VW CAMPER. 4 speed, with permanent hardtop. Propane fridge and stove. one owner and in good condition. 29,000 miles $6195

73 VW SAFARE camper, automatic, radio, tape deck, permanent hardtop, propane stove and 2-way electric fridge. 47,000 miles $5995

73 VW CAMPER 4 speed, radio, propane stove and fridge. Excellent conversion with side awning. 39,000 miles $4995

72 VW CAMPER 4 speed, radio, excellent conversion, 55,000 miles $4195

71 VW WESTFALIA 4 speed, radio, fully equipped including poptop. Very clean, 52,000 miles $4895

70 VW WESTFALIA 4 speed, radio, pop-top. Fully equipped and very clean. 86,000 miles $4195

70 VW CAMPER van. 4 speed, tape deck, propane stove and fridge. Good conversion. 82,000 miles. $3695

—ALSO—
Good selection of Used Cars and Station Wagons Available!

100% FINANCING O.A.C. SCOTIA PLAN

Douglas Volkswagen Ltd.
Porsche - Audi
3329 Douglas Street
388-5466
Dealer Licence 00341A

MINT CONDITION 1974 SEBRING plus, radio, tape deck, power brakes, power windows, power steering, auto stick shift, new radials $5000. 1964 Rambler for parts, new tires, exhaust and shocks, offers. 1966 Rambler Classic auto. 6, $600. 478-7549.

1972 AMBASSADOR
Hardtop, vinyl roof, power steering, power brakes, air conditioning, top condition, one owner, lady driven, 36,000 miles, $3500 or best offer. 479-6270.

1975 GRAND FURY, 2-DOOR hardtop, 360, 2-barrel, V-8 automatic trans., power steering, power brakes, radio, radials, rear window defogger, tinted windshield, 26,000 miles. 383-4342.

'65 MUSTANG CONVERTIBLE, rebuilt 289 and C-4 with shift kit and valve body, 3,800 miles ago, new paint, shag, mags, chromies, brakes, etc., $1250 or consider ½-ton or sedan. 478-3085.

973 JIMMY 4X4, 350 AUTOMATic, trans-go, dual 4's, cam. Custom black with flames. Asking $4000, 79-8847, between 6:00 and 8:00 .m.

1973 CHEVELLE MALIBU COUPE 350, power steering, power brakes, radio, cassette, new duals, tires, wire mags, ½ vinyl roof. To view phone 383-2585, after 5:30 p.m.

1953 DODGE ROYAL, ALL ORIGInal, small hemi V-8, fully automatic with power steering. A beautiful classic. Will consider trades. 383-2298.

1967 CHEVELLE WAGON, 250 CI. 6 cyl. Good condition. $800. cash. 658-5079.

72 MGB, EXCELLENT CONDItion, $2800. 479-2006 after 5:30.

---

150 CARS FOR SALE

peter pollen ford
FORD

7 DAY MONEY BACK GUARANTEE

Buy With Confidence "With Victoria's Finest Used Car Guarantee"

75 PINTO S.W., auto., radio $3395

75 PINTO 2 dr. auto., radio $3195

75 TOYOTA Corolla, 2 dr., SR5 $3895

75 MAVERICK 2 dr., 6 cyl., PS, radio $3795

73 PONTIAC Catalina, 25,000 miles $2995

74 FIAT Spyder convertible with hardtop $4495

73 VW 412, S.W. $3295

73 MAZDA 808 $2095

71 VOLVO 142, 4 spd. $3195

71 CORTINA S.W. auto. $1795

TRUCKS

76 ¾ ton CAMPER SPECIAL, V8, P.S., P.B., radio with deluxe 9½ ft. Okanagan camper. Reduced to sell $8795

76 ⅝ ton CAMPER SPECIAL, V8, P.S., P.B., radio with deluxe 8 ft. Okanagan Camper. Reduced to sell $8195

75 FORD 150 P.U. V8 $4585

74 DODGE RAMCHARGER, 4 wheel drive, 4 speed, V8, power steering, power brakes, radio, roof rack $5895

72 G.M.C. ½ ton PU $1995

76 FORD, ½-ton, large canopy $4595

72 MAZDA P.U. $2195

GOVERNMENT TESTED

BANK FINANCING

PETER POLLEN FORD
YATES AT COOK
384-1144
D00745A

MUST SELL
BY THIS WEEKEND
71 Volkswagen 411 SW, perfect condition. 479-8503 after 5.

ARTS CAR SALES
310 BAY 383-8302
CARS at LOWEST PRICES ANYWHERE D-00286A

'73 PLYMOUTH SCAMP, GREEN with black vinyl top, 2-door hardtop, power steering, trailer hitch, clean, good condition. 39,000 miles. 384-7876 after 4:30 p.m.

71 FORD STATION WAGON, 351 automatic, new paint tires, ,brakes and exhaust, 64,000 miles, car in excellent condition ,$2.000 Phone after .6 382-3670.

68 EL CAMINO, MINT CONDItion. 17,000 on rebuilt motor, 327 — 3-speed, standard, new paint, ET mags, $1,900 or offers, call Jim. 384-3017.

1970 TOYOTA 1200, LOW MILEage, 1 owner. Radio, extra clean, $1,075. Appointment to see, 384-1721, 477-0510. Sports Classic Cars, 2825 Bridge. DL 13451.

1972 MUSTANG RALLY SPORT. Limited edition, low mileage, power steering, power brakes, automatic, 8-track, mags, $3495. 385-3291.

1974 VOLKSWAGEN SUPER BEEtle sunbug, gold, sunroof, radio, new tires, immaculate. Must sell. $2,995 or best offer. 383-3193.

CONVERTIBLE, 1970 BUICK, new roof and paint, $2,200. 656-6868 Michael.

P.S., P.B., RADIO, GOOD CONDItion, 1969 Olds automatic, offers. 477-8035.

'69 TOYOTA CORONA. EXcellent condition, $1,000 or offers. 656-1557.

'69 DATSUN PICKUP, $750, BEtween 5 and 6 p.m., telephone 642-5719.

LIKE NEW, 1975 TOYOTA COrolla station wagon, 4-speed, radio, radials, wood grain, 13,500 miles, $3600. 652-2958.

MECHANIC'S REPOSSESSION, 1970 VW wagon. 385-8224 before 6:30 p.m.

1966 BUICK LESABRE, GOOD running condition, body rusty, $250. Phone 477-5152.

'74 FORD GALAXIE 500, 4 DOOR, air, vinyl top. 477-7426.

'65 CHEV MALIBU, GOOD CONdition, $300 or offers, 382-1634.

69 VW FASTBACK, AUTOMATIC, 90,000 miles. 598-7418.

967 VW BEETLE, GOOD CONDItion, new clutch. $800. 385-5889.

1973 VEGA ESQUIRE WAGON, 4-speed, $1900 or offers. 479-2382.

---

150 CARS FOR SALE

Brian Holley MOTORS LTD.
VOLVO FIAT LANCIA

74 MUSTANG II GHIA, auto., P.S., power brakes, radio $3895

74 MGB convertible, plus hardtop. A beauty! $4595

74 FIAT 128 GT. Red-silver striped, low miles! $2995

74 FIAT 128 SL coupe. Gold with black stripe $3195

74 VOLVO 145E. Fuel injected wagon. Exceptional! $5495

73 VOLVO 145 auto., finished in white, with blue interior. A very nice wagon. $4995

73 FIAT 128 4 door. Choice of 2, yellow or blue! Ea. $2195

73 VEGA 2 door. Deluxe trim, low miles $2195

72 MGB convertible. Gold in color with front spoiler, and low miles! $3795

71 FIAT 850 RACER. Orange, new clutch. Super clean! $2195

70 VOLVO 164, auto. Completely restored! New metallic blue lacquer, with black leather interior! $4695

68 TR SPITFIRE. Mechanically A-1. New top $1595

68 ROVER 2000, auto., white-black leather interior. Exceptional! $1495

67 ISUZU BELLETT. One owner, 47,000 miles. Exceptional! $1195

SERVICE—PARTS
8 A.M. - 9 P.M.
MON. thru FRI.
SAT. 9-5

Brian Holley
Central
2 Blocks North of Mayfair Mall on Douglas
384-1161 Dealer Lic. 00903.A

De Pape

76 Firebird Formula
350 V-8, auto., mags, tape.
70 FORD WAGON
V-8, auto., P.S., P.B., P.W., stereo.
74 FORD ½ TON
Ranger V-8, auto. P.S., P.B., radio
75 MAVERICK
302 V-8, p.s., p.b., auto, 8,000 mi.
74 TRANS AM
V-8 auto., mags, tilt, gorgeous.
74 MG MIDGET
17,000 miles, priced right.
74 MGB
Low mileage, very clean
74 FIAT Spyder
5-speed, 17000 miles, casette
73 Cadillac Coupe
Executive owned, immaculate.
73 GREMLIN X
302 V-8 auto., p.s., p.b., mags.
72 CAPRI
Clean, 4 spd., Bargain.
72 TORINO
Mags, ovals, 302 tricked V-8.
70 Ford GALAXIE
Top condition, bottom price.
68 TRIUMPH GT6
35,000 miles, offers.
67 Toyota CROWN
New paint, runs great.
64 Triumph Spitfire
Hard and soft top, overdrive, tonneau cover, mechanically excellent.

DePape Motors Ltd.
760 JOHNSON ST. 384-8035
D-00264A

---

70 FORD WAGON
LTD Country Squire with power steering and brakes, power seats, power windows, roof rack, wood sides, radio and stereo, tape, new shocks, priced to sell.
DePape Motors Ltd.
760 JOHNSON 384-8035
D-00264A

LIKE NEW
1975 NOVA 2-dr., V-8, automatic, power steering, power brakes, radio, sea green exterior, black vinyl interior, whitewalls. Full price $3870. Trades accepted. Ask for ROLLY.
PALM MOTORS Ltd. 386-8385
2936 Douglas at Burnside
D-00641A

TWO AUSTIN MINIS, ONE COOper van, both not running. Open to offers. Must see both. Phone after 5:30, 384-9274.

1970 DATSUN 510, RADIALS, mags, tach, racing stripes. Excellent condition, very sporty. 478-2441.

1975 AFRICAN RED RABBIT. Radio, leatherette, radials, 4-speed. Excellent condition. Asking $4200. 382-3891.

1964 DODGE POLARA 4-DOOR sedan, V-8, automatic transmission, power steering, $325. 652-3421.

MOVING, MUST SELL 1971 Pinto immediately, good condition, asking $1200. Phone 658-5990.

1972 PONTIAC STATION WAGON, V-8, 350. 9-pass. 2-tone, $3,295. 477-0303 or 479-1835.

'69 FIREBIRD 350, 4-SPEED, new rubber. $2500 or best offer. 478-3776.

1976 HONDA CIVIC HATCHBACK. summer and winter radials. 595-6793 after 4.

62 ENVOY, ECONOMICAL transportation. Tested till 77. $50. 478-1833.

1968 FORD CORTINA 1600, NEW snow tires, runs well, radio. 656-2877.

1972 DUSTER, 3 SPEED FLOOR shift, slant 6. 478-5732.

1971 MERCURY COMET, LOW mileage $2150. 382-9416.

CADILLAC ELDORADO CONvertible, 1971. $5500. 642-3735.

1964 VALIANT FOR SALE, GOOD condition, call 382-7001.

---

150 CARS FOR SALE

ENSIGN CHRYSLER PLYMOUTH

GOOD NEWS SALE PRICES!

1965 OLDS F-85
$591
NO DOWN PAYMENT
$22 Mo. for 36 Mos.

1966 Ford Fairlane
$392
NO DOWN PAYMENT
$21 Mo. for 24 Mos.

1967 Valiant V-200
$893
NO DOWN PAYMENT
$33 Mo. for 36 Mos.

1969 Dodge Dart
$1491
NO DOWN PAYMENT
$55 Mo. for 36 Mos.

1969 Plymouth Belvedere
$792
NO DOWN PAYMENT
$29 mo. for 36 mos.

1969 Chrysler Newport
$1293
NO DOWN PAYMENT
$47 mo. for 36 mos.

PLUS THESE FINE CARS

75 Charger
71 Mustang Mach I
71 Volkswagen S.W.
70 Toyota
74 Monte Carlo
76 Firebird
72 Plymouth Suburban S.W.
69 Dodge Dart
72 Ford Cortina L.S.W.
75 Dodge Monaco
73 Mustang Grande
70 Volvo 144S
75 Valiant
74 AMC Hornet
73 Nova
75 Bobcat S.W.
73 Monte Carlo
71 Fury II
75 Valiant Scamp
75 LTD Squire Wgn.
71 Chrysler Newport
75 Valiant Duster
75 Volvo 242
73 Fiat 128
74 Galaxie 500
75 Gran Fury
75 Impala
73 Datsun 610
75 Cricket
74 Crestwood S.W.
69 Pontiac S.W.
75 Toyota S.W.
74 Volkswagen
73 Toyota Corolla
72 Vega S.W.
69 Olds Cutlass

PLUS MANY, MANY MORE

ENSIGN
Chrysler-Plymouth Ltd.
DOWNTOWN
YATES AT COOK
Dealer licence number D495A
386-2411
Open Weekdays Till 9:00

1974 FIAT 128 SPORTS COUPE, excellent condition, 16,000 miles, radio, $3,200. 479-2970, after 5 p.m.

69 ACADIAN, $2,000 OR NEAREST offer. 307, automatic, mags, 2-tone blue and white. 595-4963.

TWO VOLKSWAGEN BUGS, ONE running offers. Telephone 386-7188.

MUST SELL 1973 TOYOTA COrolla station wagon, $2600. 478-8244.

---

150 CARS FOR SALE

CARS ESQUIMALT AUTO MART LTD. TRUCKS
480 Esquimalt Rd.
382-7195

GIGANTIC BUST OUT SALE
with FANTASTIC
DEALS

Top Prices For Premium Trades

"CKDA"
On Location
SEPT. 14, 15, 16, 17
5 P.M. TO 8 P.M. DAILY
FREE
COFFEE and DONUTS

72 BUICK LeSabre $1,195
73 VOLVO 144, 4 spd. $3,495
73 AMC Hornet $2,495
74 PINTO wgn., 4 spd. $2,595
75 MAZDA 808, 4 spd. $2,795
73 CHEV. Malibu $2,895
68 BUICK convert. $1,695
73 DATSUN 610 $2,495
70 MAZDA 1200 $ 895
72 CHEV. 9 pass. wgn. $2,495
72 FORD Squire wgn. $2,695
73 VEGA wgn. $2,395
72 FORD E200 van $2,895
71 VOLK Beetle $1,295
73 CHIMO camper $4,495
72 MAZDA pickup $1,795
73 LAND CRUISER $3,695

DROP in Today
And have a COFFEE with
Lou, John, or Alan
AT

CARS ESQUIMALT AUTO MART LTD. TRUCKS

1974 OLDSMOBILE CUSTOM cruiser wagon, 13,000 careful miles. Air conditioning, plus many extras, as new, $4,950. Appointment to see, 384-1721, 477-0510. Sports Classic Cars, 2825 Bridge. DL 13451.

1973 FIAT 128, 4 DOOR, 4-SPEED, radio, 30,000 miles, $1,495. Appointment to see, 384-1721, 477-0510, Sports Classic Cars, 2825 Bridge. DL 13451.

HAVE COMPANY CAR, MUST sell 1968 Isuzu Bellet, 63,000 miles, standard floor shift, excellent condition. $750. Easy on gas. 656-1800.

MUST SELL, 1969 TOYOTA COrolla, good condition, and tires Low mileage. $1300 or best offer. Phone 658-8394.

1968 PLYMOUTH STATION WAgon, tested 'til Sept. 1977, p.s., p.b., trailer hitch and light, air shocks, good condition. 479-7626.

1963 DODGE DART, NEW clutch, new muffler, engine needs work, $200. 384-2166, 665 Gorge Road.

FORD CAPRI, 1974, EXCELLENT condition. One owner. $11,000 miles, $3,800 or nearest offer. 478-8795.

65 EPIC, READY FOR TESTsticker, runs good, $275. 382-5965.
1966 FIAT 850 COUPE, LOW mileage, $600. 592-6393.

1970 MERCURY MARQUIS sedan, never damaged, one owner, 78,000 miles, radials, a beauty, $2,000. 598-6237.

65 CHRYSLER, GOOD RUNNING order, all power, $700 or offers. 477-3572.

STATION WAGON, 1968 VW, tested June, $900 or offers. 598-8182, after 6 p.m.

1973 VEGA GT, AUTOMATIC, 27,000 miles, very good condition, $2700. 386-8169.

1971 DATSUN 1200. NEW RADIals and brakes, 30 m.p.g. in city, $1200. 595-8514.

1959 HILLMAN MINX, CITY tested and running well. $175. 642-5585 Sooke.

1967 PONTIAC 283 POWER steering. Low mileage, new tires and shocks, radio. $650. 385-3290.

71 TOYOTA CORONA 1900 CC standard 51,000 miles, AM-FM radio. 478-6583.

1966 MUSTANG FASTBACK, V-8 automatic, good condition. Phone 592-3405.

71 PINTO 4 SPEED, NEW TIRES, 36,000 miles, good condition. $1500. 383-5484.

67 MUSTANG, 6 CYLINDER, 3-speed, good shape, $1,600. Phone 478-3915.

64 METEOR, $500. MUST SEE TO appreciate at 10106 Bowerbank Road, Sidney.

1972 VEGA GT GOOD CONDITION new radials, best offer. Evenings 385-8091.

1975 AUDI FOX WAGON, 15,000 miles, $6100. Offers. 384-3759.

965 VOLKSWAGEN BEETLE, runs well, $500. 3530 Richmond.

151 SPORT, IMPORT CARS

BUYING A HOUSE MUST SELL '75 Volvo will accept older car or pick-up as part trade. 656-3638.

'74 CORVETTE. AIR-CONDItioned, mags. Excellent shape. 479-5783.

1972 SPITFIRE, LOW MILEAGE, xcellent condition. Weekdays call fter 6:00 p.m. 386-3820.

1952 - JAGUAR MARK VII, PARtially restored. Sell or trade, any reasonable offer. 743-9413.

MUST SELL
74 TR6, many extras, best offer. 383-6527.

1974 TAN FIAT X19, EXCELLENT condition, 17,000 country miles, snow tires, $4200. 477-2979.

72 MGB SOFT TOP OR HARD top required, also radial tires. 652-2966.

1972 240-Z, 4-SPEED, 42,000 miles. 210 Homer. 479-5757 after 5 p.m.

LATE 1974 MG MIDGET, IMMACulate condition, 21,000 miles, snow tires, $3,100. 478-8520.

1973 DATSUN 240Z, GOOD CONDItion. Extras, 30,000 miles, $4300. 592-4387.

1969 ERIUMPH SPITFIRE MKIII, wire wheels, radio. First $1400 or best offer by Sept. 20. 388-4903.

74 BMW 2002, 25,000 MILES, ONE owner, radio, $5,700 or offers. 652-4155.

1955 T-BIRD, EXCELLENT, original, no rust, $7,000. 598-3787.

---

151 SPORT, IMPORT CARS

ONE OF A KIND
1975½ Honda Civic. New custom paint, alloy rims, fat radials, competition suspension, engine work, flared fenders and air dam. Too many extras to list. Very quick, 40 m.p.g. You've got to see it to believe it. All serious offers on $5,000 considered. Tim, 385-3298 after 8:30 p.m.

MUST SACRIFICE. EXCELLENT condition. 1972 Triumph GT6 Mark III. Going back to school and getting married are the reasons you could own this great sports car. Radial tires, 6-cylinder engine, shop manual, immaculate body and interior. Only 43,000 miles. All for $2995 or best offer. Phone 595-1376.

HEY
We've got our eyes on a Mercedes so we're forced to sell our beautiful '74 TR6; it's been carefully driven and maintained, has a roll bar, chrome luggage rack, spare parts kit, tonneau, service manuals just over 18,000 miles. Drop by, drive it and make us an offer near $4700. 598-1531 or 384-1311.

1974 FIAT SPYDER, PROPERLY maintained. Garbage kept. Leaving for Europe immediately. Will sell for any price above dealer wholesale offer, $3800. 24,000 miles. Many extras. Maintained to perfectionist standards. $1200 below market. Please call, 598-6988, before noon.

GIVING UP GIRLS FOR GOLF — have '69 Jaguar 4.2 "E" Series bright red sports coupe, only 30,000 miles, new radials, complete service log with custom utility trailer for long trips. $6,950.00 for both, will consider trade late model hunting type vehicle. 478-4169.

1964 AUSTIN HEALEY 3000, good running car. Triple lace wire wheels, radials, rebuilt transmission and clutch. It's a buyer's market for Healey's now, but I'm going to England and must sell this weekend. $2,000 or best offer. 382-0062, mornings and weekends.

1965 CORVETTE ROADSTER, EXcellent condition, 327 cubic inch, 365 horsepower engine. Removable hardtop. Hooker headers, Crager wheels. Radial tires, etc. Phone 754-5254 Nanaimo.

JAGUAR 2+2
A rare opportunity to invest in a classic automobile. Immaculate 1968 XKE. $8,500. For appointment to view 477-5651.

1949 JAGUAR 3.5 LITRE, DROP head coupe. Has passed Motor Vehicle Inspection. Rebuilt engine, spare block, head and many other parts. Asking $7,000. By appointment 384-5258.

1975 ALFA ROMEO GTV 2000 under 24,000 miles, 5 speed DOHC, AM-FM cassette, fog lamps, 4 wheel discs, no smog, extremely quick. 748-3975 Duncan. $6995. Excellent condition.

'69 FIAT 124 SPORTS COUPE, 5-speed, tested, total overhaul, bearings, pistons, journals, valves, guides, cams, fuel pump, oil pump, clutch, trans., etc. Steal it from me $1,900. 658-8033.

76 CORVETTE STINGRAY P.S., P.B., P.W., tilt telescopic wheel, leather, air, stereo and much more. Must be seen. 748-0160 after 6 p.m.

MUST SELL, 1969 YELLOW Triumph GT6+. Immaculate condition, new Michelins, generator, bearings and muffler. Just tested. Offers. 477-2018.

130 M.P.H., MAZDA RX2, MINT condition, mags, new radials, new clutch, fogs, low mileage, many extras, $2,600, offers. 383-0506 or 388-9153, leave message.

LOCK OUT FORCES SALE. Garage kept MGB roadster, immaculate, 20,000 miles, $2750 or closest offer. 652-3864.

1972 TR6 OVERDRIVE, FM radio, exceptionally clean, $2875. Appointment to see, 384-1721, 477-0510.

124 SPORT SPYDER CONVERTible Fiat 73, 41,000 miles, 5-speed. $3000. Good condition. 477-5683 or 383-0712. 10-2 p.m.

'68 SPITFIRE, 42,000 MILES, new tonneau, brakes, excellent condition, $1600. 479-7392 after 5 weekdays.

968 SUNBEAM, GOOD MECHANically, interior. Minor body damage. School return, necessetation ale. 595-8425.

73 PORSCHE 914, 1.7 LITRE, 30,000 miles, am-fm radio, tapedeck, very clean, asking $5,500. 658-8815, after 5:00 p.m.

1973 TOYOTA COROLLA 1600, 4 door deluxe, automatic, low mileage, excellent shape. 30 miles to gallon. $2395. 478-0247.

1969 MGB GOOD CONDITION, stereo, radio, tape, tonneau cover, soft top, $1,800 firm. Call 383-1577 after 4:00 p.m.

'74 RED DATSUN 260Z, AM-FM, rear spoiler, radials, low mileage. 928 Arm St., 384-1510.

70 FIAT SPYDER 124, 57,000 miles, $1,800 or best offer. 384-9064.

MUST SELL 1972 FIAT 850. $1400 or offers. Phone 592-4562.

1967 AUSTIN HEALEY SPRITE for sale. Good condition. 478-3080.

1974 CORVETTE WITH MOST OPtions. Duncan, 748-3493 or 748-0710.

1968 T.V.R. GOOD CONDITION. Offers. 592-0116.

1972 TR6, EXCELLENT CONDItion, $3,600, firm. 383-4673.

'66 FIAT, 1500, SPYDER, $1700, rare, 477-1010.

MOVING, MUST SELL '67 MGB, $1,650 or offers. 478-4066.

1972 MGB, 42,000 MILES, GOOD condition, $2600. 382-3835.

74 CORVETTE, 350, 4-SPEED, most options. 385-6480.

154 TRUCKS, BUSES and VANS

74 FORD SUPER VAN FULLY camperized, uniquely customized, awning, 110 power, AM-FM, mags, 28,500 miles, $6800. Phone 478-7528.

1966 CHEVROLET 1 TON TRUCK, with flat deck, good condition, offers to $750, 388-4614 days 382-6206 evens.

BOUGHT HOUSE, TRUCK MUST GO, '65 GMC 1 ton, converted camper, new motor 6,000 miles. 478-8753.

MUST SELL, 1970 4X4 ¾-TON, Ford longbox with power take-off, $2700. 1963 Fargo ¾-ton with positraction, $700. 479-4661.

1974 FORD F350 CABIN CHASIS, baby duals, ps, pb, V-8, 4-speed, $4,595. 642-5146 or 642-5737.

67 FORD ½ TON V8 3-SPEED standard, new paint, just tested. 1244 Balmoral.

1971 GMC ½ TON, 41,000 MILES, new tires, $2250. 477-0493 after 5:30 p.m.

74 JIMMY 340, 4-WHEEL DRIVE, hard and soft top, offers to $5,500. 658-8018.

76 TOYOTA SR5 PICK-UP, BUCKet seats, 5-speed transmission, radia tires, best offer. 595-0640.

1976 GMC SUBURBAN, LOADED with air, top of the line, 5,400 miles, like new. 477-3714.

HUNTER'S SPECIAL, ENCLOSED 1971 International Travelall, 4x4, V-8, $3,200. 592-4170.

68 FORD ½ TON, EXCELLENT condition, new tires, $1,750. 595-4451.

1975 CHEV 20 VAN, FINISHED, mostly carpet. Set up for camping, 7,800 miles. $4,850. 382-4162.

1972 ¾-TON FORD VAN, 289 V-8 automatic. Shagged. Excellent condition. 385-2219.

74 GMC 4x4
¾-ton, 4-speed, 350 V-8 motor, p.b. 479-2511, 24 Chancellor Ave.

1972 INT. TANDEM 10-12 YD dump. Motor carrier plate. Phone 746-4861 after 6 p.m.

MUST SELL, 75 FORD F100 4X4, 360 4-speed, aluminium canopy, offers to $5,300. 595-6790.

1957 JEEP VAN 283 MOTOR 4-wheel drive, large Bush tires $1500. 478-1253.

1973 16' MOVING VAN WITH aluminum box, electric tailgate, 34,000 miles. 477-1922.

1962 GMC PANEL TRUCK 4X4, excellent mechanical shape, $1300. 658-1182.

69 — 4X4 DODGE ¾-TON, V-8, 4-speed, asking $2600. 478-7781.

1962 CHEVY ½-TON, $250.
Phone 385-5616.

NEW FIBERGLASS CANOPY FOR ¾ ton. 383-8360 after 5:30.

1972 FORD ¾ TON CREW CAB. New paint. Asking $2000. 656-6806.

1976 MAXI-VAN, 318, V-8 MOTOR, 4,000 miles. 656-3563.

¾ TON INTERNATIONAL WITH 9½' camper. 656-3563.

154 TRUCKS, BUSES and VANS

ENSIGN
Dodge TRUCKS
AND RECREATION VEHICLE CENTRE

QUADRA AT CALEDONIA

GOOD NEWS!
From Your
DODGE TRUCK SPECIALISTS

QUALITY USED TRUCKS

62 INTERNATIONAL TRAVELALL
$397
NO DOWN PAYMENT
$21 Mo. for 24 Mos.

65 FARGO A100 PICK-UP
$997
NO DOWN PAYMENT
$36 Mo. for 36 Mos.

65 INTERNATIONAL TRAVELALL
$793
NO DOWN PAYMENT
$28 Mo. for 36 Mos.

69 VOLKSWAGEN WESTPHALIA
$2993
NO DOWN PAYMENT
$108 Mo. for 36 Months

71 VOLKSWAGEN WESTPHALIA
$3993
NO DOWN PAYMENT
$115 Mo. for 48 Months

MONTHLY PAYMENTS INCLUDE 7% SALES TAX AND BANK INTEREST AT 13.5%.

PLUS MANY MORE

72 Volkswagen Van
73 Volkswagen Window Van
73 Datsun Pickup
73 Dodge Club Cab
74 Dodge ½-ton Pickup
74 Toyota Pickup
74 Ford ¾-ton Pickup
74 Ford Ranchero
75 Dodge Van
75 Ford Van
75 Dodge Pickup
75 Volkswagen 7-Pass.
76 Dodge ¾-ton Pickup

NO DOWN PAYMENT
100% BANK FINANCE
O.A.C.

SEE THE TRUCK SPECIALISTS AT
ENSIGN
DODGE TRUCK CENTRE
QUADRA at CALEDONIA
386-2411
Ask for Truck Sales
Dealer Licence Number D-495B

ARTS CAR SALES
810 BAY 383-8302
TRUCK and VANS at LOWEST PRICES ANYWHERE. D-00286A

60 GMC ½-TON, SHORT BOX, 6-cylinder standard. Runs good, chrome rim. Needs minor repairs. $525 or best offers. 477-7066.

73 MAZDA PICKUP WITH CANopy, good condition. $2,000. 477-3696.

1975 TOYOTA LAND CRUISER, just like new, 8500 miles, $5850. 592-2962.

1965 INTERNATIONAL ½-TON pickup, new clutch, asking $550. 592-7104.

1962 SCOUT 4X4, 4-SPEED, H.D.T., winch and Warn hubs. $1,500. 478-9415.

69 FORD VAN GOOD CONDItion, tested till June 77. 385-9669.

67 VW SUN VAN, GOOD CONDItion, $895 or best offer. 479-7627.

You can expect
A Great Deal
From . . .

Cornell
CHEV/OLDS
Cadillac
CHEVROLET TRUCKS
Sales/Service 385-5777

OPEN 'TIL 9 P.M.
Ready for the Road
$AVE

75 BRONCO, V-8, auto., power steering, power brakes, mag wheels $7295
74 DATSUN Pickup, 4-speed, radio $2895
74 FORD ¾, V-8, 4-speed, power steering, power brakes $3995
74 FORD Explorer ¾, V-8, auto., power steering, power brakes $4895
73 FORD ½ ton, 6 auto., radio $3195
73 FORD ¾, V-8, 4-speed, power steering, power brakes, radio $3495
72 FORD ½, V-8, auto. $2695
72 ECONOLINE Window Van, 6 auto. $2495
72 FORD ½ Pickup, V-8, auto., radio $2695

CORNELL
CHEV-OLDS LTD.
3050 Douglas — 385-5777
Dealer Licence D-00681A

JEEP

CJ5 COUNTRY!
WE'RE DEALIN'
ON THE FINAL STOCK OF 1976 JEEP CJ5's

DO IT NOW, YOU'LL NEVER BUY FOR LESS!

Reg Midgley's
JEEP CITY
3342 OAK ST.
Near Town and Country Shopping Centre
386-7571
Dlr. Lic. 00247B

'76 FORD ¾-ton Super-Cab, 5900 miles, loaded c-w '76 9½' VANGUARD $10,495
72 DODGE MAXI Van conversion, loaded $7495
72 FORD ¾ ton, V-8 std. $3395
71 DODGE Funcraft conversion, loaded $7495
68 DODGE conversion van with raised roof, fridge, toilet $2995
69 DODGE ¾ ton, V-8 auto., c-w, 73—8½ ft. Vanguard. Fibreglass roof, fridge, toilet etc. Price only $4995

S. J. PEDEN LTD.
2855 Quesnel St. 386-3464
D-13432

76 CHEROKEE CHIEF JEEP

8,000 miles, full warranty, all options including winch, extra gas tank, multiplex stereo, $7600 Call Glen 592-2431 or 598-7689.

MUST SELL
1974 JIMMY Sierra, 4-wheel drive, 27,000 miles, P.S. and P.B., radio, $4995.
386-2431 388-9626 386-1084

USED TRUCKS
Half-ton pickups to tandems
GEORGE ENG TRUCK SALES
2810A Rock Bay Ave. 385-3054

1969 FORD ½ TON
Low mileage, short step side box, offers or trade. D0538A. Capri Motors, 555 Hillside. 385-3512.

2 FORD 1 TONS
1968, 1969 Cab and chassis. Offers or trade. D0538A. Capri Motors, 555 Hillside. 385-3512.

1966 MERCURY ½-TON PICKUP, long box, wide tires, 352 V-8, very clean. Best offer. Call Rob, 478-6009.

74 FORD, ¾-TON, V-8, AUTOmatic, power steering, power brakes, 2 tanks, radio, $3,550 or offers. 2810 Dean. 598-7694.

1974 FORD F 250 CUSTOM Camper Special, automatic, power brakes, power steering, radio. Excellent condition. $4,700. 595-7477.

1960 LANDROVER 109, 4X4, WITH capstan winch. Running very well. $1500 or best offer. 598-5294.

FOR SALE; 1974 FORD CREW cab ¾-ton with canopy. Phone 383-4215.

1965 FORD, TANDEM. CAB AND chassis, V-6 Cummings diesel, 5 and 4. $2500 or trade. 384-9624.

CUSTOMIZED '71 DODGE VAN, $4800 or trade for smaller car. 656-1843 after 6 p.m.

'71 INTERNATIONAL PICKUP. Custom built 4-speed. Good condition, 60,000 miles, $2600. 652-3644.

72 FORD ¾ TON CREWCAB, PU, new paint, asking $2,000 or trade. 656-6806.

1955 GMC ½ TON, GOOD RUNning shape. Wooden canopy, new battery. 656-4174.

1969 FORD ½-TON, GOOD condition. Best offer. 382-7766.

1965 DODGE ½ TON, WALK-IN box, $600. 642-4139.

1965 GMC TRUCK IN GOOD CONdition, 1500 gal. tank. 758-6594.

'73 G.M.C. ¾-TON, 45,000 MILES. Real good. 477-7426.

'72 COURIER, 35,000 MILES, 9 tires, 7 wheels. 477-7426.

'70 FORD 700, 5 AND 2, 900 rubber, steel flatdeck. 477-7426.

67 CHEV. ½-TON, 6, STANDARD, good condition, $1,250. 383-8840.

'74 FORD ½ TON, RADIO, CANopy, 27,000 miles, $3500 477-1010.

66 FORD ECOLOLINE, PARTLY camperized. 386-7188.

¾ TON 1971 DODGE VAN, ALL offers to $2,100. 598-1892.

LEN BARKLEY
INTERNATIONAL LTD.

73 F1910 DUMP truck, V-478, engine, auto trans., air cond., excellent shape $18,500
70 INT. 1600, V-345, 5+2, 20' deck
69 FORD 8,000 diesel tandem dump cat engine, ready to go $10,500
67 INT. F1800 gas tandem dump, near new, 392 engine, 5 and 4 trans., 34,000 Bogie Pwr. strig. $5500

NEW AND USED TRUCKS
517 Herald St. 388-5508
D-13524

1974 Ford 1-Ton

F350, 20,000 miles, good condition. 5-ton steel hydraulic dump box, completely overhauled.

It's the only way we will put our name on it.

$4450 CASH

Saanich Rentals, 3773 Shelbourne St. 477-5112.

TRUCK TRAINING AND AIR BRAKE COURSES
IN NANAIMO
SAFERWAY DRIVING SCHOOL
PHONE 758-3421 NANAIMO

1968 MERCURY ¾-TON PICKUP, split rims, all heavy duty, 49,000 miles, double tanks, spare winter wheels and 8' custom built camper, $4,000 complete. 477-3043.

1960 TRACTOR, SINGLE AXLE. High-Boy trailer ramp to haul bulldozer, mint condition with new tires, hydraulic vacuum brakes, $4,000. 383-4568.

61 FORD ½ TON, 4 WHEEL drive. 223-6 cyl., warn hubs, tested, runs well. Excellent off road vehicle, asking $1,200. 598-2527 after 5.

HANDYS SPECIAL
1969 CHEV. ¾ ONE TON FLATDECK, 350 V-8 4-speed, $1575. B + B CAR SALES, 3233 Douglas. 385-4121. D Lic. 00794A.

HUNTER'S SPECIAL, 1974 F100 Ranger XLT, 360 V-8, twin tanks, underseal, 25,000 miles and or Vanguard Camperette (not cabover). 384-0701.

SACRIFICE SALE
1974 Toyota long box. One owner, radio, snow tires, plywood canopy, 30,000 miles. $2,695, or best offer. 598-4371.

LANDROVER, DORMOBILE (camper) 1969, very good condition. 3-litre long frame, boat rack, other accessories. Phone 656-2925 weekdays, after 6 p.m.

1972 ECONOLINE 300 VAN. LONG wheel base, heavy duty, V-8, automatic, P.S. Good condition. $3,195 or best offer. Peter, 382-1902, after 5 p.m.

'66 VW CREW CAB, RECENTLY rebuilt, 1600 cc, with 2 barrel Holley, new clutch, new rubber, radio, Good brakes, some body rust, $825, phone 652-3494.

ECONOMICAL 1975 MAZDA PICKup, still under full warranty, 7,000 miles, in excellent condition and has canopy. 595-3378.

1972 MAZDA PICK-UP, INSULATed camper top, radio, white walls, custom upholstery, A-1 shape. $2,150. 656-5692.

HUNTERS
1966 Chev 4x4 ¾-ton, P.T.O. winch, V8, canopy, $2500 or best offer. 479-2977.

'74 CJ5 JEEP, 26,000 MILES, new brakes, clutch, exhaust, shocks, transmission and bushings, asking $5000. 384-5700.

IDEAL FOR FURNITURE, CARpets, 1975 F350, baby duals, 4-speed, 10,000 miles, 14' van, Todco door. 384-0701.

1974 F-100 ½-TON PICK-UP, V-8, automatic, power steering, power brakes, 16,200 miles, $3,600 or best offer. 112-299-4624.

1970 NISSAN PATROL 4X4 REbuilt 6. Tranny. New clutch, brakes, and shocks. 4-ton winch. Offers. 479-3000.

1972 FORD, ONE TON, NEW paint, flat deck, sides and cab protector. Baby duals. $2600. 360 Lampson, 384-9691.

1969 GMC ½-TON PICKUP, NEW paint, 307 standard, low miles, $1,975 or best offer. 385-1579.

1969 FORD ½-TON, AUTOMATIC, excellent condition, many extras, $2300 firm. 479-7223.

1961 GMC ½ TON PICKUP V8, tested until June 77, in good running order, $500 or closest offer. 478-4868.

1969 GMC ½-TON PICK-UP, NEW paint. Just tested. 307 standard. Low miles. $1975 or best offer. 385-1579.

64 FORD PICKUP, REBUILT ENgine, good condition. $595. 478-8607.

FORD FIBERGLASS CANOPY. 598-6139.

1975 DODGE ½-TON, 8,000 MILES, warrantee. $3700. 598-6193.

SELL IT THROUGH CLASSIFIED

158 TIRES

ATTENTION 4 WHEELERS!
SUPER BUYS!
Desert Dogs
Retreads, $42.00
Guaranteed 1 Yr.
MONACO 100X 15
All Terrain, raised letters . . . $89
WHITE SPOKE
Wheels, 15x10
$69.95
Reg Midgley Motors
Parts Dept.
385-8756 736 Cloverdale

GENERAL
"NOMADS"
Specially designed for Vans and 4-w-d's. Sizes G78.15 — H78.15 — L78.16. All 6 ply tubeless.
NOW AT
D & D TIRE
1620 Blanshard
382-7283

1-695X14 STANDARD TREAD tire. $5. 2-650x13 tires $2 ea. 1-700x14 Austin tire and rim. $8. 652-3888 phone after 6 p.m.

2 60 SERIES TIRES ON CHEV. 15" U.S. mags. $120. 2 new 15" Goodrich T.A. radials, $95. 477-8430.

AS NEW: 2 G78X14 BELTED Goodrich winter tires, mounted on Ford rims, $50; 3 F78x14 Goodyear polyglass tires, $29. Phone 598-7142.

4 NEAR NEW 1,000X16.5 LUG tires on new 8-stud rims. 385-8255 after 5.

14" CHEVROLET CHROMIES with near new F70-14 tires. $125. 598-3207.

FIRESTONE STEEL BELTED radials, 500, HR 78, 15 inch, 592-0713.

4 SNOW TIRES, $5 EACH. 2 SUMmer tires, $10 each. 652-2560.

WIDE WHITE SPOKE RIMS FOR all makes 30% off. 112-537-5084.

160 PARTS, ACCESSORIES

CAR STEREO
In-dash AM-FM stereo radio with cassette or 8-track player from $149.95 installation available.
B.C. SOUND & RADIO SERVICE
931 FORT 383-4731

OPEN NOW
Come and see Victoria's largest stock of Hi-performance auto accessories and parts.
Mon.-Fri. 9-9, Sat. til 5
D. G. AUTO
3244 Douglas 382-4012

ARE YOUR SPRINGS ADEQUATE?
We sell and install DENDORFF Overload and helper springs for all cars and trucks, including import models. Phone 384-0213. LOGAN'S RV SERVICE CENTRE, 650 Burnside East, near Douglas.

BODY WORK SPECIAL: '65 RENault Dauphine, needs hood, fenders, 845 cc 3-speed auto, excellent condition Michelin radials, new battery, $75 or offers. 477-0750. 4240 Shelborne St.

Used Volkswagen Parts
Over 1 acre of VWs being dismantled Call B.C. Auto Wrecking Ltd. 652-1181.

RADIATOR REPAIRS, FAST TOP quality repairs at Maurice's Auto Body, 427 Beta St., phone 386-3381. Located behind the Burnside Pay and Save Gas Station.

JEEP PARTS. 1941 TO 1975. Whitco tops $250. New reversing winches $500. Most sheet metal body panels for cars and pickups available. 477-1784.

327 CORVETTE FUEL INJ. ENgine. Short block; balanced; blue printed; 11:1; 365 h.p. cam; new gears and chain. 383-2341 after 6.

MOTOR AND TRANS. FROM '69 Buick GS 400. Wrecking '66 Chev., '67 Olds, '64 Falcon. Plus mechanic's tools. 595-8179.

VICTORIA 4-WHEEL DRIVE
10x15 Blazer tires, 8x15 rims.
D-13531
597 Hillside at Rock Bay, 386-6511

COMPLETE 4-SPEED SET UP, 1971 Dodge. New pressure plate and disc. Also manifold for 340. Offers. 384-6666.

FOUR SPEED TRANS FOR GMC truck, good shape. $80. Telephone 479-2898.

SHORT BOX STEP-SIDE CANopy. Galaxy long box sleep side canopy, insulated. 385-8255 after 5.

1960 VOLKSWAGON GOOD BODY, transmission, engine needs rods. Offers to $125. 477-3235.

390 THUNDERBIRD ENGINE and rebuilt C-6, $300 or best offer. 478-3085.

TWIN 2-BARREL WEBER CARBS, Headers 2 radial tires and mags to fit Datsun 1600 $375. 385-4121.

MORRIS MINOR BODY, DRIVE train and interior parts. 479-8659 Ron.

72 MGB SOFT TOP OR HARD top required, also radial tires. 652-2966.

68 CHEV. PARTS, REBUILT 307 engine, transmission and rear-end. 478-3534.

ONE LS7 454 WITH TUNNEL ram and carbs, turbo 400, never ran. 642-4485.

61 PONTIAC FOR PARTS, 6 volt Volkswagen gas heater. 384-4841.

FOUR 14X7ET UNILUG MAGS with tires $125. 2 Volkswagon wheel adapters $10. 478-6497.

ELECTRIC AIR COMPRESSOR 10 cfm. $150. Ford ¾-ton rear end. $150. 477-8430.

1966 VAUXHALL VICTOR, blown motor, body for sale, part or whole. 477-5291.

DELUXE CANOPY FOR SALE. 4x8x4. Finished inside. 386-3641. Offers.

1969 SWINGER 340, BUCKETS, holley, tarantula headers, $2300. 598-4350 daytime.

SUNBEAM, HILLMAN, EARLY Morris Minor parts for sale. 479-2638 evenings.

FACTORY BUILT CANOPY FITS smaller truck $225 or best offer. 592-3540.

1100 CC AUSTIN ENGINE, needs work, $50. Call Norm 386-3620.

WANTED: JR 78-15
477-5000

SUNBEAM ALPINE PARTS. ALL parts in all years. 592-6454.

PARTS, '66 BEAUMONT, GOOD front end, 327 Turbo 400. 478-2563.

1965 PONTIAC AS IS FOR PARTS, 658-5892.

MGA FENDER, DOORS, ETC. 652-1887.

'61 PONTIAC 261, REBUILT, $400. 652-3687. Phone after 5:00 p.m.

1960 BUICK LESABRE FOR parts. 598-3269.

2 BLUE VAN SEATS, EXcellent condition. $325. 478-1983.

FIBREGLASS CANOPY, TO FIT small type truck, new. 382-2597.

1961 PLYMOUTH, GOOD MOTOR, and boyd, offers, 479-3670.

'62 VW 1500 PARTS OR WHOLE, $250. 595-1742.

162 AUTO REPAIRS, SERVICE and TOWING

PETER'S metric shop
All foreign car repairs and service.
Specialist in
BMW, MERCEDES and VW
628 DUPPLIN 383-2333

166 CARS AND TRUCKS WANTED

WANTED TO BUY
TOP QUALITY CARS
DePape Motors Ltd.
760 Johnson 384-8035

CASH
We will buy your car for cash. G.C.M. Motors Ltd., 780 Goldstream Ave., 478-3242. D-7197.

PLIMLEY
1010 Yates Street 382-9121
Good used cars wanted for cash

WELL-KEPT, AUTOMATIC, small car for school girl. In $600 bracket. Cash. 479-5154.

168 CAMPERS, TRAILERS and MOTOR HOMES

IN TRI-WAY MOBILE HOME park on large landscaped space, 60x12 Van Dyke two-bedroom, large front extended living room with free standing fireplace. Also, 12x60 Rollohome, 2 bedrooms with front dining room, adults only. 384-8791. D.012978

VOLKSWAGEN WESTPHALIA camper 1970, pop top, 10,000 miles on new engine. A-1 mechanical condition, $100 of tools, sleeping bags, stove, cooler, lamp, $3600. 383-9788.

SMALL SCHOOL BUS, PARTLY camperized, finish it yourself and save. All fixtures and most materials will be included to finish it. $1,200 or best offer. 388-7683 or 386-0692.

1972 WESTPHALIA V-W camper, 43,000 miles. Michelin radials, as new. Top condition. 2 extra wheels and radial snow tires. Other extras. $5000. 652-3753.

1973 FORD COURIER. 18,000 miles. Heavy duty bumper. Husky camper, 3-burner stove, 3-way fridge, furnace. In excellent condition. Only $3,295. Phone 642-3825.

1975 17' TRAVELAIRE, SELF-contained, sleeps six, three-way fridge, stove with oven, hitch tanks and mirrors. 658-8186.

CAMPER 11'4" ALUMINUM PROfiled, side door, chemical toilet, etc. 2209 Aldeane Ave. 478-6795. $2,300.

HOME-MADE 9' CAB OVER camper, furnace, fridge, stove with oven, 2 propane tanks, sleeps 4-5. Offers to $1,700. 478-0919.

1973 GMC SIERRA 1-TON PICKup, 454, etc., 11' custom camper. 478-8811.

1973 VW WESTFALIA, $5,000. 479-2887 after 5.

FORD FIBREGLASS CANOPY.
598-6139

VICTORIA RV CENTRE
ON GOLDSTREAM
478-8377 DL 26205
Now Has CAMPERS TRAILERS And MOTOR HOMES ON DISPLAY At DUNCAN BOATLAND In Duncan

IMPALA CAMPING WORLD
SHOPPERS! STOP!
ALL REMAINING '76 UNITS
MUST BE CLEARED
'77s ARE ON THE WAY
NO REASONABLE OFFERS REFUSED ON
TENT TRAILERS
Hardtop crankups from $795
MOTORHOMES
from $11,495
TRAVEL TRAILERS
from $3395
5TH WHEELS
656-5504
Pat Bay Hwy., Sidney
D.L. 15802

COASTLINE TRAILER CENTRE
ZUPER ZALE
'76 Continues
Trillium 13
Import Cars LOVE-UM
East To Two, Fridge Included
$200 OFF
478-0933
1621 Island Hwy
(Across from Colwood's Farmers Market)
Weekdays 10 'til 9 p.m.
Open Sunday
1 p.m. to 5 p.m.
Dealer Lic. No. D-13719

FOR RENT
1976 Winnebago Mini 20', sleeps 6, air conditioned. $200 per week. 479-1047.

MINI MOTOR HOME, 16', STOVE, furnace, fridge and closet, rebuilt motor with 200 miles, all bills, $2,200 or offer. 478-1681.

8' CORDA LANE COMPACT camper for import truck, stove and ice box, $1,850. 656-4672.

1973 VANGUARD, 8'6" OVERhead camper, $2,150. 479-4554 or 1432 Courtland Ave.

11½' SKYLARK, DELUXE. $3,800 or trade for 9½' deluxe that sleeps 5. 595-7808.

FOR RENT: 21-FT. MINI MOTOR home, winter rates. Phone 477-5015, Sunday through Thursday.

22' PRYAMID, A-1 CONDITION, completely self-contained. Sleeps 6, with awning. 592-3141.

UTILITY TRAILER, SOLID OLD pick-up box. $80. Telephone 479-2898.

FORD TRUCK AND 8'6" CUStom-built camper, valued at $7,950, offers. 385-0248.

FOR RENT, WINNEBAGO motor home, September 18th on. 477-2704.

SNO-BIRD RECREATIONS LTD.
1621 Island Hwy. 478-3426
Campers—Trailers—Van Inserts

BOAT LOADERS, CUSTOM made for campers, mini-homes. 478-3796, 478-2754.

'71 VW CAMPER VAN IN EXcellent condition with new engine, $3500. 595-4615.

CENTURY HARDTOP TRAILER with spare tire and extra equipment, $750 firm. 384-3259.

1973 WESTPHALIA CAMPER; 19,000 miles, mint condition. Asking $5,700. 384-9492 after 6 p.m.

1973 22' PROWLER, FULLY self-contained, excellent condition. What offers? Duncan 748-2934.

27½' 1971 KUSTOM KOACH. DOUble bed model, separate 3-piece bath. 1360 Merritt St. 479-9539.

1968 SELF-CONTAINED 10½' camper, side, dinette, toilet, shower, jacks. $2500. 658-5568.

HOME-BUILT CAMPER. $500. Phone 656-4866 between 6:30 and 7:30.

HARDTOP TENT TRAILER. 477-0884.

SELECTION OF 8' CAB-HEIGHT and camperized canopies. 384-0727.

S. J. PEDEN LTD.
VANGUARD
CLEAROUT PRICES
On All Remaining '76 Stock
EXAMPLE:
'76 9½' VANGUARD. This popular Vanguard camper sleeps 6, has toilet and is all ready for that fall vacation.
Was $3080
SAVE $ 270
CLEAROUT PRICE $2810
PARTS AND ACCESSORIES
Clearance Prices
WE SELL AND INSTALL
Van Tops
PROFILED ALUMINUM
Rentals
OFF SEASON RATES ON FALL RENTALS
BOOK NOW!
S. J. PEDEN LTD.
2855 Quesnel St.
D-13432
386-3464

DOMINION MOTORS
HOME OF
LAYTON — HOLIDAIRE TRAILERS
GALAXIE CAMPERS and CANOPIES
CHINOOK MOTORHOMES
NEW TRADE IN
72 SCAMPER 21 FT. MOTORHOME with GMC Chassis, 402 automatic, power steering, power brakes, with only 21,000 careful driven one owner miles, fully self contained home including large 3 way fridge, eye level oven, blower fan, 17,000 BTU furnace, 14" TV with 360 degree aerial, cassette with radio, sleeps four.
ONLY $13,500
PARTS, ACCESSORIES REPAIRS
HOURS OPEN
MON. to SAT. 8 A.M. to 5 P.M.
We Specialize in I.C.B.C. Autoplan Campers and Trailers
1703 BLANSHARD ST.
(Across from Hudson's Bay parking lot) Victoria, B.C., 385-5012
Dealer Licence Number D-5536

BOB'S
MOBILE HOMES LTD.
25 Crease 386-3623
DL 00414A
MORE NOMADS for '77
IN STOCK NOW
Model 1760
Toilet, shower, dual holding tanks, 3-way fridge. All this for $4395
TRAVEL TRAILERS
5TH WHEELS
MINIHOMES
PARTS—PROPANE SERVICE
386-3623

DOGWOOD TRAILER SALES LTD.
TRAILERS
1975 15' Randell (TW frig, furnace, toilet) $2800
1976 15' Randell (TW frig, furnace, toilet) $3430
1969 15' Travelaire (frig, oven, toilet) $1750
CAMPERS
1975 8' Randell (TW frig, furnace) $2350
1972 8½' Randell (TW frig, furnace, jacks) $2100
1975 8½' Security (TW frig, furnace, oven, toilet, jacks) $2885
1975 9½' Randell (TW frig, furnace, toilet) $2950
1976 9½' Randell (TW frig, furnace, toilet) $3100
9' Four Season (oven, furnace, toilet) $1800
2630 DEVILLE ROAD
DL 13587 478-6841

FENNELL'S
TRAILER SUPPLIES LTD.
Parts — Propane — Repairs
CANOPIES
PARKLANE tent trailers
2 styles of VAN TOPS
Custom Building and Van Conversions
6459 Patricia Bay Hwy.
652-3941
OPEN 7 DAYS A WEEK

TRAV-L-MATE CAMPERS
For Import Trucks
HORWOOD MAZDA
Exclusive Dealers
385-1451

TEMPORARY HOME, 1950 B.C. Hydro bus, one-speed, automatic, not for highway, wired. 120 volt stove, fridge and heating. Has sink, toilet and shower, bunkbeds and fold-out couch, aux. lighting. $3300 or best offer. Situated Thetis Lake Trailer Park, No. 114. 474-1485.

1974 MOTOR HOME, 21', EXcellent condition, low mileage, automatic, power steering, power brakes, stereo tape deck, roof rack and ladder, fridge and stove, toilet, shower, furnace, double sink, $12,500. 478-4293.

VENTURE 1066, LARGE LUXUry hard-top tent trailer, sleeps 6. One year old. Features swing out kitchen unit, 2-way fridge, furnace, privy curtains, boat rack and awning. Excellent condition. $3250. 656-6077.

TRAVEL IN STYLE, 24 FT. (1975) Winnebago Brave, combination air-conditioner-heater, trans, cooler, car hitch, etc. Low miles. $18,495. Phone 384-1837.

1968 15' TRAILER, SLEEPS 6, propane stove and fridge, 3-way light, canopy, $1,500. 478-9774 after 5 weekdays, anytime weekends.

USED AND NEW 19' FLEURY motor homes, trailers 23' and 35'. Jackson's, 974 Goldstream. DL 00044A.

8' CANOPY. 656-2684. 890 Bradley-Dyne Road, Sidney.

1965 TRAVEL TRAILER 15 FT. for sale reasonable. 598-8518.

WE WILL SELL YOUR CAMPER MOTORHOME or TRAILER FOR YOU. PLEASE PHONE US
VICTORIA RV CENTRE
1080 Goldstream 478-8377
DL 26205

1976
OKANAGAN
CAMPERS and TRAILERS
Clearance Prices
EXAMPLES:
9'6" OAKANGAN Camper with 3-way fridge, oven, furnace, 4 HD jacks, WALK-IN TOILET COMPT., 2 tanks, one Pce. roof.
Regular price $4,110
SALE Price $3,695
YOU SAVE $ 415
CLEAN TRADES
'68 8 FT. SECURITY, jacks, oven, fridge, furnace $1,295
8'6" PILGRIM Camperette c-w stove and furnace — ideal for hunters $ 875
PARTS and ACCESSORIES REPAIRS
HOURS OPEN
MON. to FRI. 9 a.m.-6 p.m.
LOGANS RV SERVICE CENTRE
650 Burnside Rd. Near Douglas
D-13458

$1,000 BUYS
—Electric hook-up.
—Set up on concrete pads with tiedowns.
—Complete skirting.
—Spacious lawn.
—6x12 deck at doors.
—Water pressure regulator.
—All pipes insulated.
CORWIL COACHES LTD.
6947 Grant Rd., Sooke
642-4416 DL 01541A

$18,950
New 12x68 Moduline Monarch set up on spacious family lot at Guardian Village Sooke, including stove, fridge and $1,000 bonus package. Phone Ross Corby, 642-4416.
CORWIL COACHES LTD.
6947 Grant Rd., Sooke
DL 01541A.

1975 RIDGE ROAMER, M4 ON Dodge maxi-van chassis, 1 owner, 14,000 miles. Finished in gold, for further information on this beautiful clean unit and personal service call Peter Rodgers at Millstream Chevrolet Ltd. 1730 Island Hwy. 474-1211, residence 479-5865. Dealer number 01384A.

14' BOX CUSTOM BUILT TRAILer, heavy duty frame, double springs, inertia brakes, with tilt box winch on front 1½" plywood floor, 5' stake plywood sides, hoop framed top with new canvas, complete wiring, like new $875. Phone 477-3111 for appointment to see.

1973 DODGE SCAMPER MOTOR home, 19½ ft. perfect condition, $10,500. 478-5008.

CAMPER, PERFECT FOR HUNTers. Sleeps 3, stove, sink. 478-8239, 388-6755.

FOR RENT 16' TRAVEL TRAILer, sleeps 5, self-contained. $45 per week 478-5829.

IMMACULATE 1965 16' TRAVElaire, fridge, stove, oven, toilet. $1,695. 598-5274.

FOR RENT: LARGE CAMPER, sleeps 5, fully equipped, phone 478-9119.

8' CPORTSMAN CANOPY, $395 or offers. 652-1675.

169 MOBILE HOMES AND PARKS

NEWSTEAD HOMES LTD.
INVITES YOU TO
OPEN HOUSE
AT
SPECTACLE LAKE MOBILE HOME PARK
Take the Malahat Drive to Whittaker Rd., ½ mile past the South Shawnigan Lake turnoff, turn left onto the park and drive by No's 35, 36, 37, 62, 68. One of these beautiful homes could be yours tomorrow.
View between 1-5 P.M.
Sat and Sun Sept. 11-12
MAKE AN OFFER
TOTAL FINANCE OAC
or phone
386-8871
FOR MORE DETAILS
DL00364A

10 MINUTES FROM DOWNTOWN, 2-bedroom 12x52 1975 Brittany. Fridge, stove, dishwasher, washer and dryer. Like new. $16,500. 478-9122.

MOBILE HOMES SETUP IN PARK
• Good selection of sizes and prices
BOB'S MOBILE HOMES 386-3623

68X12 3-BEDROOM. DELUXE model with many extras. Located near Spectacle Lake. Pad rent, $75 per month. 474-1288. Family Mobile Homes. DL 00809.

1975 PARAMOUNT, 12X60, 2-BEDroom, adult section of park, close to city, skirted and 8x16 porch, fridge, stove and storage shed, 60' paved driveway. $18,400. 478-1376.

12X48 '71 SQUIRE 2 BEDROOMS, covered carport, garden shed, skirted, landscaped, fridge, stove, drapes included. Located in Langford. $11,900. 478-5607.

MOVING MUST SELL '71 SQUIRE 12x48 appliances carport mountain view in quiet park in Langford. 478-5607.

TRAILER, 10X46, 2 BEDROOM. Set up on pad. To view No. 10, Dogwood Trailer Court, 2630 Deville Road. $7500 firm. 112-941-6382.

LEAVING PROVINCE. MUST sell immediately. 3-bedroom mobile. Make offer. (112) 743-5777. Anytime.

MUST SELL FULLY FURNISHED 12'x52' only 3 years old. Centrally located on Craigflower in quiet park. Sacrifice $16,000. 478-9122.

MUST SELL, OVER 1000 SQUARE feet of mobile home living space. Shed, freezer, washer, dryer and extras. 112-743-2104.

Happy Valley HOMES LTD.
The Home of Modern Manufactured Housing Available on a turn-key Basis
2681 SOOKE RD.
478-8303
MEMBER
WESTERN MOBILE HOME DEALERS' ASSOCIATION
D.L. 00832-A
Now Available
Home Selection for
GEORGE ESTATES
"A Modern Adult Development"
Located in
Esquimalt
For Information Appointment Call
478-8305
HAPPY VALLEY HOMES

TRIANGLE HOMES LTD.
BENDIX and MANCO
2435 Trans Can. Hwy.
478-1774, D-01055A
Mon.-Sat., 9-6 p.m.

Robinhood
SALES AND SERVICE
FRANCHISE DEALER FOR HOMCO AND MANCO
2714 Sooke Rd. 478-9912, 478-9517
DL 00422A

HIDDEN VALLEY — We have a fine selection of quality single and double wide homes priced from $15,000-$25,000 on fully developed attractive park sites. Open daily for inspection 9 a.m.-5 p.m. or by appointment. Exclusive sales agents.

ADMIRAL HOMES LTD.
8500 Florence Lake Rd. 478-6434
(McD-01343A) 478-0034

GOLDSTREAM MOBILE HOMES LTD.
PARAMOUNT PREMIER
MONARCH AND PARKWOOD
Modern park space available with all purchases
2994 Jacklin
478-1751 478-1751
Dealer Licence No. 01280A
OPEN TO 5:30

FAMILY SPECIAL
—Children and Pets welcome
—Like new 3-bedroom, 2-bathroom double wide
—Cedar skirting and addition
—Semi-landscaped, large lot
—Paved driveway and low space rent
—For Viewing Appointment
Call 478-8305
Happy Valley Homes
D.L. 00832-A

$1,000 BUYS
—Electric hook-up.
—Set up on concrete pads with tiedowns.
—Complete skirting.
—Spacious lawn.
—6x12 deck at doors.
—Water pressure regulator.
—All piles insulated.
Corwil Coaches Ltd., 6947 Grant Rd., Sooke, 642-4416.

1974 — 2-BEDROOM, 12X60 "BENdix Leader" on landscaped lot (unit No. A6) in the adult section of Cedar Creek Park, between Mill Bay and Shawnigan Lake. Stove, fridge, washer and dryer, also tool shed included. Looks like new inside and out. Asking $14,900. Contact us about financing. Phone J. Ettema, 743-5311 or 743-2607, Shawnigan Realty Ltd.

GOLDSTREAM VILLA
For information on this finer mobile home park phone 478-1535.
ADULTS ONLY

MOVING TO THE MAINLAND?
Ocean view near White Rock 12x60 leader has 10x18 deluxe sunporch, 8x16 utility porch, garden shed, stove, fridge, washer and dryer, fireplace, pad rent $79 per month. 474-1288, Family Mobile Homes DL 00809.

DOUBLE-WIDE, BEAUTIFUL Langford setting. Over 1100 sq. ft. Major appliances. Built in china cabinet and buffet. Includes 8x12 storage shed. Attractive exterior with Durold roof. Nice fenced lot. 474-1288, Family Mobile Homes. DL00809.

$18,950
New 12x68 Moduline Monarch, set up on spacious family lot at Guardian Village Sooke, including stove, fridge and Corwils $1,000 bonus package. Phone Ross Corby, 642-4416. Corwils Coaches Ltd. 6947 Grant Rd., Sooke.

2-BR. STARTER HOME
—New Paint Job inside and out
—New wiring
—Cozy and comfortable
Full Price on Site — $6,900
Happy Valley Homes
D.L. 00832 A 478-8303

FOR SALE: 12X68 3-BEDROOM mobile home with 8x16 addition has large sundeck, fully skirted. Located in Sooke trailer park, $16,000. 642-3668 between 3 p.m. and 10 p.m.

1974 — 3-BEDROOM ESTATE BY Neonex on large landscaped lot at Spectacle Lake, 30 minutes from Victoria or Duncan, workshop and vegetable garden, $18,000. Phone 743-2569 anytime.

MUST SELL! MOVING. COMfortable compact 2-bedroom mobile home in Mill Bay Park. Skirted, landscaped, veranda, shed. Call collect, 743-5942 after 6 p.m. and weekends.

MAINLAND NEAR PORT MOODY Beautiful treed park, 12x52 2-bedroom, stove and fridge, deck and cover, attractive yard. 474-1288, Family Mobile Homes. DL 00809.

55X10 2-BEDROOMS. CARPETS throughout. Large 12x22 addition. Langford area. Pad rent, $70 per month. 474-1288. Family Mobile Homes. DL00809.

CLOSE TO TOWN
Embassador mobile home in quiet location, carpet with major appliances and large sundeck. 383-3209 after 5:30 p.m.

MUST SELL: NICE 12'X64' 3-bedroom Kentwood with storage shed, only 10 minutes from Victoria, 3 years old. Sacrifice. $13,000. Financing O.A.C. 478-9122.

DOUBLE 12' AND 8' WIDE MObile homes in quiet adult park, near bus, stores. Jackson's, 974 Goldstream. DL00044A.

1974 DOUBLE WIDE, 3 BEDrooms, 2 bathrooms. Landscaped, in Hidden Valley Mobile Home Park. 478-6747.

BUYING OR SELLING
FAMILY MOBILE HOMES
D.L. 00809A 474-1288

FOR SALE: 2-BEDROOM HOME in family park. 478-6841.

MOVING MUST SELL '71 GLENdale 12x56, adult park, Goldstream area, $15,900. For information phone 388-6172 after 5 p.m.

1973 AMBASSADOR DELUXE, unfurnished, set up in adult trailer park, 7 miles from Duncan. 746-5368.

IN SOOKE, 1975 NEONEX 12x68' plus tip-out in living room, 3 bedrooms, fully furnished, $22,000. 642-3561.

LOVELY STARTER OR RETIREment, large living room. Bathroom has twin basins. Porch, carport, shed, garden. 642-3607.

1972 MONARCH 12X68 2 BEDrooms. Must be moved. Offers. Will pay reasonable move. 598-4238.

12 X 68 AMBASSADOR, 3 BEDrooms — furnished — $14,900 or best offer. 743-5339 days.

NICE 2 BEDROOM, SOOKE area, owner carries contract 10%. 642-5328.

8X35 ALJO WITH DOUBLE TIpout, $10,200, 4 months old. Call after 6 p.m., 478-0808.

WANTED: MOBILE HOME trailer, wheels and axles. 383-4568.

FOR QUICK SALE, 12X52 MObile home, $9,500. 642-4139.

175 HOTELS

CHERRY BANK HOTEL 825 BURdett off season weekly rates to $55 per week. 385-5380.

185 CONVALESCENT AND REST HOMES

CHARMING ACCOMMODATION, ladies, no stairs, nutritious meals, kindly attention, 384-0695.

OAK BAY, PRIVATE ROOM FOR lady or gentleman. Please call 598-4423.

190 ROOM AND BOARD

ROOM AND BOARD FOR LADY companion, non-drinker or smoker, by widow, close to Sears. Middle aged or retired. 592-0689.

ROOM AND BOARD FOR WORKing man. 385-8920.

BOARD AND ROOM WITH FULL home privileges. 382-4307.

193 ROOMS TO RENT

MOTEL 9. DELUXE ACCOMMOdation. 2828 Rockby. 1 bedroom and kitchenette plus telephone, color cable TV, bathtub and shower, weekly maid service. Rent weekly. 386-7557.

FURNISHED ROOMS FOR RENT Gentleman only, clean furnished, share kitchen and bath, Bay-Cook area, weekly rates, view by appointment. 383-8340, 382-3721, 388-6454.

FURNISHED BEDSITTING ROOMS
Clean, share kitchen and bath, Fort-Foul Bay area, view by appointment 383-8340, 382-3721, 388-6454.

REGENCY SHIELD HOTEL, 724 Yates, housekeeping and sleeping rooms, maid and elevator service, reasonable daily and weekly rates. 385-9276.

SLEEPING ROOMS TO RENT, from Sept 15th, $45 weekly. Contact assistant manager, Douglas Hotel. 383-4157.

WATERFRONT QUIET BEDSITter, kitchen, mature employed man only, no shift workers, nonsmoker. $115. 382-6370.

LARGE ROOM FOR STUDENT in modern home on waterfront in Cordova Bay. Kitchen privileges. $150. 658-8318.

BASEMENT ROOM, $75, UTILIties included. Close to downtown. Male pensioner only. 384-5514, days; 384-9206 evenings.

JAMES BAY INN
Reasonable weekly, monthly rates, 270 Government, 384-7151

CARPETED, FIREPLACE, share kitchen, bath and laundry. $115. 658-1158.

ROOMS FOR MATURE WORKing people. $50 and $60 a month. Fairfield area. 383-4992.

ROOM FOR STUDENT, QUADRA and McKenzie, $100. Kitchen facilities. 382-0569.

ROOM FOR RENT, SHARE bath, kitchen, wall to wall carpet, $110. 595-0931.

CLEAN FURNISHED ROOM, kitchen facilities, Jubilee area, working man. 592-6615.

IN QUIET FAIRFIELD AREA, clean room, share facilities. 382-0535.

$60 FAIRFIELD. NICE ROOM, clean working man, no-smoking. 798-7168.

SLEEPING ROOM FOR RENT, no cooking, $60. 385-8052.

197 HOUSEKEEPING ROOMS TO RENT

HOUSEKEEPING ROOM FOR rent, suitabale for student or young lady, near park and beach, apply basement 679 Battery St. between 4:30-7:00.

FURNISHED HOUSEKEEPING room with kitchen priviledges, working person. 595-3779 between 5 and 8 p.m.

CLEAN ROOM WITH SLEEPING loft for working person or student. $95. Apply 1192 Fort Street.

HOUSEKEEPING ROOM, SHARE bath, $80. Fairfield. Sept. 15, 386-0642.

$50, LADY PENSIONER ONLY. All utilities, fridge, owner. 592-6470.

GOOD FURNISHED ROOMS, UTilities included. Share bath and kitchen. From $97. 477-4226.

ROOM FOR RENT, WORKING man, or active pensioner, references please, 386-6844.

ROOM TO RENT EVERYTHING included. 386-1027 after 6, except Sunday.

YOUNG WORKING PEOPLE TO share house in James Bay. After 5 p.m., Wally 383-2622.

LARGE FURNISHED ROOM, cable, phone included, near bus. Man, non-smoker. 385-2330.

LUXURY FURNISHED ROOM with kitchenette, $66 bi-weekly. Phone 382-5737 after 6:30.

HOUSEKEEPING ROOM, CLOSE to downtown. 383-8191 after 5.

HOUSEKEEPING ROOM TO rent at 2593 Vancouver St. 384-3890.

199 HOUSEKEEPING ROOMS WANTED

WANTED TO RENT: QUIET FEmale requires housekeeping room with own kitchen. Phone 385-5401.

WANTED TO RENT: QUIET FEmale requires housekeeping room with own kitchen. Phone 385-5401.

200 APARTMENTS TO RENT UNFURNISHED

WALKING DISTANCE TO TOWN
Available immediately, bachelor suite. Rent $132.72.
Available October 1st, 1-bedroom. Rent $150 p.m.
To view call 384-5830
655 Fort St. 384-9335

BEAUTIFUL 1-BEDROOM WAterview, fridge, stove, heat, light and cable, private home, single, no pets, $200. References. 382-1778.

AVAILABLE OCTOBER 1ST, one-bedroom condominium, swimming pool, sauna, swirlpool, near Beacon Hill Park, $265. 598-5998.

LOWER TWO-BEDROOM HOUSE, fridge, stove, wall-to-wall carpet, free electric heat. $275. Available October 1. 479-5965.

LARGE APT. ON SOOKE WAterfront, for October 1st., rent includes heat and light, sorry no children or pets. 642-3053.

BACHELOR SUITE, DOWNstairs, available immediately. $125, utilities included. References required. 383-7382.

AVAILABLE IMMEDIATELY. Large one-bedroom in Fairfield. 595-0246. 479-2895.

BACHELOR ARTIST APARTment, in newly renovated historic James Bay house, $225. 386-8633.

1-BEDROOM APARTMENT, PEMbroke Street, working person, no pets, $165. 383-0130.

SELF CONTAINED 1 ROOM apartment, share bathroom, $99, utilities included. Phone 385-6096.

1-BEDROOM SUITE IN SIDE BY side 4-plex, $144. Married couple or older person. No pets. 595-1117.

OCT. 1, 2 BEDROOMS, 19TH floor, near ocean and park, extras included, $365. 384-2927.

1-NEW WATERFRONT 1-BEDroom condominium for rent, Sooke. 642-5578.

200 APARTMENTS TO RENT UNFURNISHED

SEASPRAY PROPERTIES LTD./REALTORS
727G Johnson St.

NOW RENTING
1253 ESQUIMALT RD.
(Near Naden)
Bachelor, $200
1-Bedroom, $230
2-Bedroom, $270
Children, small pets welcome.

946 BALMORAL
DELUXE BACHELOR SUITES
Separate entrances. Rent includes all utilities plus covered parking.
FURNISHED, $255 MO.
UNFURNISHED $200 MO.
An excellent opportunity for university students to obtain shared accommodation.
386-3124

DELUXE DELIGHT
Corner suite, ultra modern, spacious, 110 sq. ft., 2 bdrms., 1½ bathrms., and quality applianced kitchen and balconies. Extremely desireable location, set amongst area of expensive facilities, on trans. and close to shopping. Gracious, 1100 sq. ft., 2 bdrms., 1½ sauna, whirlpool, exercise, entertainment and rec. rms., workshop and ample storage. Heating included. Avail. Sept. 15, $400. per mo. Also 1 bedrm. plus den suite. Avail. immed. $310 per mo.
E. Russell, 656-6148
C. N. MONTAGUE CO. LTD.
384-9318

MACAULAY EAST
948 ESQUIMALT RD.
382-5622
LARGE 2-BR suites available. Immediate occupancy.
P. R. BROWN and SONS LTD.
762 Fort St. 385-3435

McKENZIE MANOR
1010 McKenzie
One 2-bedroom, $280
HARRISON HOUSE
Fort-Pandora area
One 2-bedroom. Available Oct. 1
829 ADMIRALS RD.
595-2227
1 chold welcome, 1-bedroom, $220; 2-bedroom, $265.
Kilmarnock Holdings Ltd.

LAUREL POINT
A rare opportunity to live in Victoria's premier development. This 2 bedroom condominium is fully appointed and has never been lived in. Use of pool, sauna, and games room and exclusive Harbour Club are included. For appointment to view phone Mr. Sproule, 386-7754. Serious enquiries only.

DELUXE 2-BEDROOM CONdominium. Available immediately. Partly furnished if required. Pool, sauna, tennis court etc. part of complex. Tenant must have references. Open for viewing Sept. 10 between 7 and 9 p.m. Sept. 11 and 12th, 3 to 5 p.m. Royal Woods, Ascot House, 1009 McKenzie Ave. No. 419.

AVAILABLE OCTOBER 1, ONE-BEDROOM SUITE, INCLUDING LIVING ROOM, DINING AREA, KITCHEN, ETC. FULLY CARPETED, QUIET MODERN BUILDING WITH ELEVATOR. GOOD AREA. SORRY, NO CHILDEN OR PETS. MIDDLE-AGED TENANT PREFERRED. 595-3403 BETWEEN 5 AND 9 P.M.

ELDON PLACE
Near Woodwards on bus line available 1st of October, 1 bedroom $214, 3 bedroom $337, pool, sauna, swirl pool, mature adults only, no children or pets, references 386-0614.

MARKET GREEN
908 Market Street
Unfurnished suite, one-bedroom, sauna, games room, free parking. 382-4419, or apply Suite 103.

McKENZIE WOOD
1002 McKenzie Ave.
bdrm. and den, $257. 2 bdrm, $290. New building, treed setting. Close to University. CMHC rent controlled. 479-8812 or 279-6724.

1-BEDROOM BASEMENT SUITE, quiet single non-smoking person only, fridge, stove, drapes and utilities included, $225 per month. References, available November 1st. 478-7290.

PEMBROKE PLACE
830 Pembroke. Excellent location. Close in to city centre. 1 bedroom $225, 2 bedroom $265. Mr. Harper 384-7337. No children or pets.
Kilmarnock Holdings Ltd.

ONE-BEDROOM APARTMENT, close to Victoria General and Beacon Hill Park, middle-aged or retired person only. 592-0886.

BACHELOR UNIT, LIVING room with new W-W carpet and redecorated throughout. Extra large kitchen and dining area. Colwood. $225. 386-3494.

BURNSIDE WEST, CHILDREN welcome, safe play area, large 2 bedroom, utility in apartment, heating, hot water included, $295 monthly. 656-6538.

2 1-BEDROOM SUITES AVAILable for rent on October 1st. No children, no pets. $178 per month. Sharolea Apartments. 970 Dunford Ave. 478-3353.

2 BEDROOM, $225. 1019 ROCKland Ave. Quiet street, walking distance to town. Available October 1. Older people only. Phone after 12:00 noon. 388-4787.

2 BEDROOM DELUXE APT., close to park and sea, 7 appliances, mature adults only, no children or pets, $350 per month, 595-3556 after 5 p.m.

AVAILABLE OCTOBER 1ST, 2-bedroom apartment near Woodward's, $275, utilities included, prefer working gentleman. 385-0208 or 112-743-2736.

DELUXE 1 BEDROOM CONdominium with dining room and eating area. Full facilities. Immediate possession. $275 monthly. Phone 477-3914, after 6:00 p.m.

BACHELOR SUITE FOR SINGLE retired person, non-smoker preferred. View of park, sea, near bus. $145 plus electricity. 386-9112, 10 a.m. 'til 12 noon.

1-BEDROOM SUITE, $150. 339 Old Island Highway. October 1st. Married couple. No pets. 595 6243 4 p.m.

1 BEDROOM CONDOMINIUM, swimming pool, sauna, swirlpool, near Beacon Hill Park, $265. 598-5998.

ESQUIMALT. THREE TWO-bedroom and one one-bedroom. Brand new apartment. View of water, near Naden. 385-4832.

AVAILABLE NOW, 3 BEDROOM, 1½ bathrooms, all utilities included, Burnside and Tillicum. $350 per month. 383-7354, 386-8243.

CONDOMINIUM—ESQUIMALT
3 bedrooms available immediately, rent $300 per month, to view call at 40-477 Lampson Ave., any time.

BACHELOR SUITE, IDEAL FOR single younger man, share bath, $140. 383-4673.

SIDNEY 1 BEDROOM APARTment overlooking yacht basin. 598-4337 after 6.

1-BEDROOM SUITE, $150, IN View Royal area. Oct. 1st. Married couple, no pets. 595-6243, 5 p.m.

NADEN
1-bedroom with sea view, available October 1, $184.70. 477-8096.

SIDNEY
One-bedroom suite available October 1st. $197. 656-2388.

Royal Scott Inn, 425 Quebec, 385-3543 has suites fro m$250 month.

SPACIOUS 2-BEDROOM SUITE in older home, with fireplace, $350 monthly. Phone 382-1391.

$177, 1-BEDROOM SUITE, AVAILable October 1st, mature adults. 477-7026.

2 BEDROOM, CLOSE IN, HEAT, cable, $229. Mature. October 1. 598-1276 or 595-0530.

1 BEDROOM, CLOSE IN. $178. Mature. October 1. 598-1276 or 595-0530.

SMALL 1 BEDROOM, BASEment suite, $175 including all utilities. References. 385-2987, 658-5564.

LARGE 3 BEDROOM, 2 bathroom, suite for rent, October 1, $298.60. 598-8346.

200 APARTMENTS TO RENT UNFURNISHED

3-BEDROOM TOWNHOUSES
380.00 to 405.00
JAMES BAY
Quality throughout with five units to choose from. Stove, Fridge and sundrapes included. For further information contact:
RICK KINNIS 477-9394
WESTMONT REALTY LTD.
920 Hillside
386-6796

AVAILABLE OCTOBER 1st
One-bedroom apartment Hillside-Quadra area. Stove, fridge, sundrapes, wall-to-wall carpets throughout, there is also a controlled entrance and washing facilities. Rent is $210.00 per month. For more information call:
WESTMONT REALTY LTD.
920 Hillside
386-6796

VACANCIES
Hundreds of Vacancies Monthly
Western Canada's Largest Most Experienced Rental Agencies
Member of BBB. Small fee.
1. $100—Oak Bay. Student.
2. $156—Bach. T-hse. Child.
3. $150—Studio. Oceanview.
4. $160—1 BR. Central. Child.
5. $165—Bach. 4 plex. Cat.
6. $192—1 Br. Elec. FP. Now.
7. $185—2 Br. Mature couple.
8. $140—2 Br. Cottage. Sooke.
9. $182—2 Br. James Bay. Baby.
10. $250—3 Br. Duplex. Sooke.
11. $305—3 Br. Mobile home. Now.
12. $348—4 Br. House. Kids. Pet.
13. $475—3 Br. 1½ baths. New.

HOMEHUNTERS
OPEN 7 DAYS A WEEK
1394 Hillside Ave. 598-5101

GARDEN CITY PROPERTY MANAGEMENT LTD.

CHATEAU VICTORIA
VICTORIA'S Downtown "HOTEL" and APARTMENT complex.
740 Burdette 382-4221

GORDREAU
On Gorge Waterfront
Available immediately large 2-bedroom suites.
—swimming pool
—swirl pool
—sauna
—recreation room
For further information call:
BROWN BROS. ON BLANSHARD
385-8771 (anytime)

NOW RENTING
55 BAY STREET
Victoria's newest apartment block. Large luxurious suites overlooking Victoria West Park. Some beautiful ocean and city views. Some suites have sliding glass doors off living room and bedroom. OPEN HOUSE 5 p.m. to 8 p.m. daily except Sunday. Sorry no children or pets.

WINDSOR COURT
1 BEDROOM, $230-$245
2 BEDROOM, $290-$310
Facilities include: sauna, whirlpool, 50' swimming pool, squash court and tennis court. For appointment please call:
Mrs. Atkinson, 384-1992
Mr. Hand, 383-5059
Sorry no children or pets.

AVAILABLE IMMEDIATELY, brand new 2-bedroom apartment, suit elderly persons, on nice quiet street, near the Jubilee. Rent $320. Also, on Oct. 1 a 1 bedroom, corner apartment on the top floor. Rent $240. No children or pets. Phone 383-0302.

SOOKE
2 Bedroom apartment, fridge, stove, heat and water, garbage pick-up, children and 1 pet allowed. $200. Phone Pat 642-3829, beeper number 382-4246, Oscar Gislason. Also duplexes available at $225.

E. G. PRIOR APTS.
2622 Prior Street
Ph. 386-1018
1 and 2-bedroom suites available. Immediate Occupancy.
P. R. BROWN and SONS LTD.
762 Fort St., phone 385-3435

7 HOMES, ALL 3 BEDROOMS, vacant, 4 acres, washer and dryer, Mill Bay, $295. New duplex Esquimalt-Gorge $344. 2 storey condominium, fridge, stove, washer and dryer, Esquimalt-Gorge $359. 383-4568.

ESQUIMALT — CLOSE IN
$176.95 — 3½ room apartment, electric fridge and range, 4 pce. bath. Heat, hot water, cable, parking. Mature couple, no pets or children. Avail. now. Dickie Agencies Ltd., 919 Fort St., 382-4312.

MODERN SELF-CONTAINED 1 bedroom, $235 or reduced rent for kind lady who will supervise handicapped adults and do light housework, 2 or 3 hours daily. Send particulars to 966 Woodhall Drive.

McKENZIE WOOD
1002 McKenzie Ave.
One-bedrm. and den, $257. New building, treed setting. Close to University. CMHC rent controlled. 479-8812 or 279-6724.

MARKET ST.
Available October 1st, 2-year-old building, 1-bedroom from $210, also bachelor from $190, children welcome, cable, parking, sauna and recreation room included. 385-2185.

ROCKLAND ARMS
1030 Linden Ave.
Beautiful top floor, corner, 2-bedroom suite with view. Older working or retired lady. Available Oct. 1st.

NEW 1-BEDROOM APARTMENT, 1 block Parliament Buildings, on suite storage, automatic defrost fridge, drapes, controlled entrance, elevator, new building, no children. $230. 592-4310.

ONE BEDROOM CONDOMINIUM with ocean view in Beacon Hill area. Lease optional. Rent includes heat, hot water and cable at $275 monthly. Mrs. Cheung 477-0790 after 6 p.m.

DOWLER MANOR
2549 DOWLER PLACE
2-Bdrm. New building. One child. 5 minutes city centre. CMHC rent controls, $290. 384-4882.

CAPSTAN COURT
Adult oriented building new 2 bedroom suites for rent $295 and $300. For appointment to view call 384-4732.

LARGE BRIGHT 1 BEDROOM ground floor suite in excellent development. Sauna, pool etc. All appliances. $225. (Please call 658-1135 or 658-5162.

BEACON HILL PARK, BACHElor suite in small quiet block. Extra large living room, dining area and kitchen. Suit retired lady. $151. 385-6546.

ESQUIMALT, AVAILABLE IMMEdiately, 1-bedroom suite, $188 per month, heat, hot water, cablevision included. No children or pets. 384-2173.

RESIDENTIAL AND/OR COMmercial suite, suit business person, town area $170. 598-4060.

ONE BEDROOM APARTMENT IN Sooke, $185 month. 642-3571.

SUITE FOR ELDERLY LADY for rent. 656-3563.

201 APARTMENTS TO RENT FURNISHED

LIVING ROOM, DINING ROOM, bedroom, kitchenette, bathroom, fully furnished, light and heat supplied, suitable for 2 men. $235 per month, to view by appointment. 388-9191.

1-BEDROOM WATERFRONT bachelor suite, garden, garage and fireplace, available October 1st. Rent $250 plus reduction for maintenance. Call evenings 385-0373.

MODERN, CLOSE IN ACCOMMOdation, everything supplied, monthly off-season rates, indoor pool and sauna. parking. Queen Victoria Inn, 386-1312.

ESQUIMALT, AVAILABLE IMMEdiately, 1-bedroom suite, $210 per month, heat, hot water, cablevision included, no children or pets please. 384-2173.

ONE BEDROOM SUITE, FURnished or unfurnished. Quiet block, elevator and controlled entrance, suit quiet mature adults. No children or pets. 385-1279.

THUNDERBIRD MOTEL, ADjacent Beacon Hill Park, stores and downtown. Available October 1. 384-0632, 386-2812.

COSY BACHELOR SUITE, everything included. Weekly maid service, $235 a month. 384-5122.

201 APARTMENTS TO RENT FURNISHED

PENTHOUSE MANOR HOTEL
2930 Washington 388-7818
New ultra modern deluxe bdrm. and bachelor apartments. Beautifully furnished. Situated in quiet location overlooking Gorge waterways, close to bus service. Includes color TV, telephone, dishwasher, laundromat, sauna and swirl pool. Maid service. No pets. Rent by day, week or month.

Roomy Deluxe Suites By Week or Month
Queen size beds, colour cablevision, coin laundry. Available immediately.
MODERATE RATES
DAFFODIL INN
680 GARBALLY ROAD
486-8351

CRAIGFLOWER MOTEL ON GORGE WATERWAY
OFFERS DELUXE BACHELOR AND 1 bedroom suites at special rates. All the comforts of home. Completely furnished with maid service and laundromat on premises. CALL
388-7861

DAILY — WEEKLY MONTHLY
Adjacent to Inner Harbour and Parl. Bldgs., indoor pool, sauna, coin laundry. Fully furnished 1 bedroom suite from $250 month. Linens, dishes, Color TV available.
ROYAL SCOT INN
426 QUEBEC ST. PH. 385-3543

DE LUXE ACCOMMODATION. Furnished bachelor, 1 and 2-bedroom suites available from Sept. 15. Maid service, answering service, indoor heated pool, saunas, coffee shop, dining room, laundry, colored cable TV. "No pets." Coachman Inn, 229 Gorge Rd. E. Phone 388-6611.

DE LUXE ACCOMMODATION. Furnished bachelor and 1-bedroom suites available from September 15. Colored TV, dining room, laundry, indoor pool, hydro pool, saunas, lounge, maid service, answering service. No pets. Canterbury Inn, 310 Gorge Road. Phone 382-2151.

DELUXE ACCOMMODATION
Furnished 1-bedroom suite at special rates. Indoor pool, sauna, dydro pool, laundry. Colored TV available. With or without maid service. No pets. Oxford Tower Inn, 133 Gorge Road East, phone 388-6431.

FOR LEASE DEEP COVE AREA
October 1st to June 30th, furnished seafront bachelor suite including utilities, no telephone $275. Adults only, no pets and references. phone 656-6748 or Vancouver 926-1767.

DELUXE ACCOMMODATION across from Woodwards shopping centre. Quiet, surroundings off Douglas, kitchenette optional, off season rates. Daily, weekly or month rates, Mayfair Motel. 388-7337.

MAPLE LEAF INN
120 Gorge Road East, 388-9901. One bedroom and kitchenette, combination tub, shower, direct dial telephone, color cablevision, laundromat, sauna, maid service weekly. Rent monthly, weekly. No pets.

ONE BEDROOM, MATURE adults only, $190, no pets. 384-5328, after 12 noon.

BACHELOR SUITE FOR RENT near Beacon Hill Park. 479-2218 or 652-1705, 5 to 6 p.m.

SUITE FOR RENT, LAKE HILL area, close to University. 479-8196.

202 APARTMENT FURNITURE TO RENT

STANDARD FURNITURE
Three Rooms from
$40 per month
Immediate Delivery
382-5111

203 APARTMENTS WANTED

WANTED — ROOMY ONE- OR two-bedroom unfurnished apartment with own bathroom, quiet building, near University, preferrably Oak Bay. Soon as possible. Married couple. 598-2073.

30-YEAR-OLD TEACHER WISHES to rent apartment, $200-$300 per month, for September 30th in Rockland-Dallas-Cook area. Previous landlord reference available. 383-2925 after 7.

COUPLE URGENTLY NEED 2-bedroom apartment or duplex for October 1. Maximum $250 rent. 1 child and cat. Phone 382-6315. References.

RESPONSIBLE WORKING MAN, 24, requires 1-bedroom apartment in Gladstone-Fort Street area, $175. 385-3292 after 5.

SINGLE MALE, UNIVERSITY graduate, requires 1-bedroom apartment, preferably within 3 miles of U-Vic. 386-2708.

INTERN AT V.G.H. REQUIRES one bedroom apartment with fireplace in older home in Rockland or similar area. Phone 598-1495.

WORKING COUPLE NEED quiet suite with character and fireplace, preferably Langford or Colwood for October 1st. 478-7017.

WORKING PERSON REQUIRES unfurnished bachelor suite in older house or building to $150. Barbara. 382-0116 or 382-6188.

1 OR 2-BEDROOM, $250 OR under, for 2 fourth year female UVic students. 595-6683.

JOURNALIST REQUIRES COSY cottage, suite. $200 max. Rob 478-9552 days.

MATURE RESPONSIBLE woman seeks 1 bedroom apartment. 384-4352.

WANTED: ONE-BEDROOM apartment. Preferably fireplace. Middle-age working lady. 598-1194.

QUIET FEMALE (61) SELF-CONtained, unfurnished apt. or large room, reasonable rent. 595-7208.

204 SHARE ACCOMMODATION

SHARE HOUSE WITH 1 OTHER, own room, supply own bedroom furniture, $120. Near University. 479-9596. Male or female. Call after 5.

HOUSE TO SHARE, TOWN AND Country area, available September 15. Call Friday before 2 p.m., or all day Saturday or Sunday. Ask for Sue, 386-7353.

OPEN HOUSE, 3-7 P.M. SUN. Sept. 12th, at Shalom Community home, now welcoming new members, 1950 Fairfield Place on Gonzales Hill.

MALE TEACHER WILL SHARE 2-bedroom house, $150. Non-smoker, Cadboro Bay. 477-6531 or 592-1281, Local 281.

RICHARDSON — COOK AREA. $150. 2 bedroom apartment, Working man 20-30 years old. Quiet, non-smoker. 592-3931.

QUIET GIRL, 35, WISHES TO share apartment with same. 10 a.m. 320-425 Simcoe Street.

BEDROOM IN LARGE COUNTRY home, ½-hour to Victoria. Beautiful views. 10 acres. $125. 382-9750.

CONGENIAL GIRL TO SHARE large apartment, 1 child acceptable. $175. 479-6885, after 6:00 p.m.

GIRL NEEDS SMALL APARTment or share your 2-bedroom apartment. 479-3471.

206 DUPLEXES TO RENT

WOOLCO AREA, 2 BEDROOM upper duplex with character, W to W carpet in living room, fridge, stove, heat, water and cable included. Not suitable for children, rent $325. Phonne 382-6479.

COLWOOD
3-bedroom duplix, close to schools, livingroom diningroom, kitchen with deluxe cabinets, 1½ baths, $425, 478-1259.

AVAILABLE NOW FOR MATURE dependable tenants, upper duplex in Esquimalt. Five rooms, living room, 2 bedrooms, kitchen, bath, $170. 385-0886, 383-5312.

OCT. 1ST — LARGE MODERN 2 bedroom duplex. Quiet seclusion in high Quadra. Spacious basement, mature or business couple preferred. No pets. $295. — 384-1044.

1742 FORT ST. UPPER 3-BEDroom duplex, available October 1st. $320 per month. Heat, water, stove, fridge, phone to view. 658-5882.

TILLICUM AND CRAIGFLOWER, 949 Inskip, new 4 bedroom, fridge, stove, $375 per month. No pets. Now available.

2-BEDROOM DUPLEX, LANGford area, October 1, stove, fridge, w-w in living room and bedroom, $245 per month. 642-4465.

206 DUPLEXES TO RENT

OPTION TO BUY
3 BEDROOM TOWNHOUSES
$380 to $405
JMES BAY
Quality throughout with five units to choose from. Stove, fridge and sundrapes included. For further information contact:
RICK KINNIS 477-9394
WESTMONT REALTY LTD.
920 Hillside
386-6796

2-BEDROOM UNIT WITH LARGE storage basement in side by side duplex with fantastic lake view. Near beach and stores. Stove and fridge. Beautiful Shawnigan Lake. Other side occupied by retired executive. $300 October 1. Phone J. Etteme of Shawnigan Realty, 743-5311 or Res. 743-2607, collect, anytime.

HIGH QUADRA
Executive style, 3 bdrms, S-S modern duplex, corner location, Lakehill Dist., hardwood flrs., fireplace, elec. heat. No appliances. Avail. immed. Ref. required. $375 per mo. E. Russell. 656-6148.
C. N. MONTAGUE CO. LTD. 384-9318

FORT-STANLEY AREA, SPAcious 2-bedroom main floor duplex. Heat, cablevision, stove, fridge, washer, dryer, fireplace, basement, garden. Responsible mature couple. References. Available October 1. $240. Apply Box 288. Victoria Press.

LOWER DUPLEX FOR RENT, 2 bedrooms, kitchen and dining room, fridge and stove. Dishwasher, washing machine and dryer. 563 Burnside East near Mayfair. $295 per month or offers. After 5 p.m. 385-0064.

CORDOVA BAY WATERFRONT unique 3 bedroom, den, fireplace, wall to wall, garage. Completely separated and sound proof from owners suite. $500, per month. 658-5702.

YEAR OLD DELUXE 3 BEDroom, 1½ baths, fireplace, sundeck, spacious kitchen, w to w drapes, appliances (washer and dryer) hot water, no pets, $395 after 3:00 p.m. 388-9892.

LARGE ONE BEDROOM DUplex, Gorge-Tillicum area, fully furnished, all utilities, washer and dryer included, large private heated swimming pool and sauna. References. No pets. 382-7006.

1-BEDROOM, FRIDGE, STOVE, 2511 Dowler Place, $160 per month. 2 bedroom, fridge, stove, heat, cable, water included, $201.85 per month. 854 Admirals Rd. Vacant October 1, no pets pleas. 479-4619.

WOOLCO AREA, 3 BEDROOM family home. Fridge and stove. Some drapes and curtains available. 386-1790 or 477-3172.

LARGE 3-BEDROOM DUPLEX, full basement, carport, sundeck. w-w, children welcome, $390 monthly. 478-8653.

1 BEDROOM DUPLEX, FULLY furnished. Utilities and swimming pool included, no pets, references. 382-7006.

3-BEDROOM SIDE DUPLEX, W-toW, sundeck with basement. Responsible adults with references. Available immediately. 383-7382.

LOWER 2 BEDROOM DUPLEX, available end of September, in Esquimalt, heat included, $295. 479-1947.

LOWER DUPLEX 1 OR 2 BEDroom, close to town, $280. a month. 479-9603 after 5:00 p.m.

1½ BEDROOM, FIREPLACE, fenced yard, quiet adult, $250. 1123 View. 382-3374.

AVAILABLE OCTOBER 1ST, two-bedroom duplex with garage and basement, $275. 477-6849.

BEAUTIFUL NEW THREE BEDroom side-by-side duplex, Colwood, $375. 478-2523.

VICTORIA WEST, 2-BEDROOM, $200. Available now. 386-2648 for appointment.

LARGE 2 BEDROOM LOWER duplex, 2 fireplaces, lots of character, $290. 598-7689.

CITY, 1-BEDROOM SIDE BY side duplex. $189.35. 595-6528.

207 DUPLEXES WANTED TO RENT

FOR NOV. 1, PROFESSIONAL couple with two cats desire accommodation, with access to garden for their cats. Phone 383-2440 or 595-0498.

210 HOUSES TO RENT UNFURNISHED

TOWNHOUSE
$375 PER MONTH
Deluxe 3-bedroom townhouse, close to everything, available immediately. Children and small pets welcome. Call: 386-3128, 9 a.m. to 5 p.m.

Beautiful 4-bedroom, 2 bathroom, two fireplace bungalow on large lot in Langford. Large kitchen includes stove and fridge. Rec room, sundeck and carport. Lake view. One-year lease at $450 month. Call Al Tassie 384-9069 or 386-3128.

CENTURY 21, J. D. BOSDET LTD.
120-727 Johnson Street
Victoria, B.C.

Confusion.
It is hard to find your new home that is close to schools, etc., and is brand new. We have two homes in choice close-in locations. Short or long-term leases. $495 per month. 386-6876.

FOR LEASE
12-ACRE FARM
Within 7-mile circle off W. Saanich Rd. Modern 3-bedroom home, 2 cabins and longhouse. Terms negotiable. Phone GLENN NICHOLLS 598-7689 or 592-2431. Lansdowne Properties.

UNIVERSITY GARDEN HOMES
2- and 3-bedroonm townhouses at $305.50, $336.50; Available Oct. 1st. Includes fridge, stove, drapes, heat, hot water, cable, parking, hardwood floors, 1½ baths, washer, dryer hookup and family room. Children welcome, no pets. 595-5313.

TOWNHOUSES
4061 LARCHWOOD
3 BEDROOMS, 1½ bathrooms, full basement, oil heat, drapes, range, fridge, washer and drier and fireplace. Rents $350 and $375. Manager 477-3481 OR 385-2458 Byron Price and Associates Ltd.

$350. 1000 ESQUIMALT ROAD, 2 bedroom condominium, corner suite, top floor, w to w carpeting, sun drapes, 1½ baths, security underground parking. Close to shopping and bus. Children welcome, available immediately. For information call 598-1624, G and O Holdings.

WORKING SINGLES OK
Small pets OK. 2514 Empire St. 2 Bedrooms, fireplace, shag carpets, garage, large yard, $375.
DALE VIEWEGER
598-5166 479-9416
NEWSTEAD REALTY LTD.

CENTRAL SAANICH, NEAR schools, 3-bedroom home, w to w thoughout, fireplace and full basement, dishwasher, drapes in living room and dining room included, $450 per month. No pets, available October 1st. 652-3562, call anytime.

LARGE WATERFRONT HOME, 5 bedrooms, heated indoor swimming pool. Green house and conservatory. Spacious living-dining-study-and family rooms. Rent $775. Lease available. Appointment to view. 592-7307.

IMMACULATE, SPACIOUS 3-4 bedroom home. Fireplace, drapes, w-to-w carpet in living-dining rooms, sundeck, view, lovely landscaping. Close to town. $450. 595-2340.

BURNSIDE-TILLICUM, SMALL 4 bedroom house, W to W carpet throughout. Fireplace, full basement, fridge, stove included. Children and pets okay, rent $425. Phone 382-6479.

ROCKLAND AREA
Large, spacious, 4-bedroom home, den with fireplace, three baths, in half-acre secluded garden on quiet street. Appliances. Long lease available. $600. 383-8667.

OCTOBER 1, 3-BEDROOM TOWNhouse, 1½ baths, finished basement, playground and heated pool, fireplace, wall-to-wall, no pets, $350 monthly, plus utilities. 479-8430.

AVAILABLE OCTOBER 1 OR 15, or November 1. Immeculate 2-bedroom bungalow with drapes and stove. Garage. $375. References. 384-2100.

210 HOUSES TO RENT UNFURNISHED

MILL BAY RENTALS
Within Easy Distance of Victoria
1. 2-Bedroom upper half of duplex with one full bathroom and 2 ensuite 2-pce., large living room and eating area, utility area, den and large carport. Quiet secluded area. Rent $300 per month.
2. 2-Bedroom lower half of duplex, bathroom, kitchen, good sized living room, etc., quiet secluded area. Rent $225 per month.
3. Single bedroom apartment with small kitchenette, bathroom and living room. Rent $115 per month.

For further details on any of above, contact:
TOM BURDGE
Malahat RealtyLtd.
Box 40, Mill Bay. 743-5526

OPTION TO BUY
3 BEDROOM TOWNHOUSES
380.00 to 405.00
JAMES BAY
Quality throughout with five units to choose from. Stove, fridge and sundrapes included. For further information call:
RICK KINNIS 477-9394
WESTMONT REALTY LTD.
920 Hillside
386-6796

COZY COUNTRY COTTAGE
2 bedrooms. Fridge and stove. Wall to wall throughout. Ideally located in a country atmosphere with city shopping convenience. Available Sept. 18. Mr. Simms, 9-5, 386-3414, eves. 386-6916. OK Trucking.

SEPT. 1. 3-BR., 1200 SQUARE foot house W to W throughout, finished room in basement, electric heating, large lot. $415 monthly, no pets.
4-5 BR, large 2-storey house close in, range and fridge, wired and plumbed W and D. 1-year lease, refs req. Now vacant. Boorman Investment Co., Ltd. 386-7521 or 592-7362. 1111 Government St.

BY THE SEA, NEW DELUXE, 3 bedrooms, 2 bath rooms, one ensuite, dishwasher, fridge, stove, curtains and carpeted throughout. Electric heat, thermo-pane windows, close to parliament buildings. Truly delightful. $445 a month. Phone 477-5179.

NORTH PENDER ISLAND older 2 bedroom house all facilities, 1 acre garden, fruit trees, carport, workshop, carpeting, drapes, stove, washing machine. ½ mile from store. Resident doctor, adults only 1 year lease if desired. $175 a month. 112-629-3575.

COLWOOD NEARLY NEW ATtached 2 level, spacious, fully carpeted, 2 bedrooms, large sundeck off living room. Carport, large landscaped lot. Large bright heated lower level, close to schools, shopping and bus, $375. 658-8331 any time.

MODERN 3 BEDROOM HOUSE, 7981 See-Sea Drive, Central Saanich, 2 fireplaces, 1½ baths, broadloom, sundeck, $425 per month. Available immediately. For appointment, call Canada Trust, 382-8111.

AVAILABLE OCTOBER 1. Gorge Area. 3 bedrms, appliances, rugs, drapes. Near convenient stores, bus, etc., $375 per month. REG BAXTER, 385-7761, 24 hrs. D. F. Hanley Agencies Ltd.

UNIVERSITY AREA, ONE block to shopping center, bus stop at door, 3 bedrooms, 2 bathrooms, family room, living and dining room with fireplace. Fridge and stove. Patio. 1700 square feet. $475 month. 592-0381.

LARGE WATERFRONT HOME, 5 bedrooms, heated indoor swimming pool. Green house and conservatory. Spacious living-dining-study-and family rooms. Rent $775. Lease available. Appointment to view. 592-7307.

7 HOMES, ALL 3 BEDROOMS, vacant, 4 acres, washer and dryer, Mill Bay, $295; new duplex Esquimalt Gorge $344; 2 storey condominium, fridge, stove, washer and dryer, Esquimalt-Gorge, $359; 383-4568.

McTAVISH RD. N. SAANICH, 6 acre hobby farm, with 3 bedroom, full basement house, large kitchen, living room, fireplace, stove fridge, WW, curtains, $450 a month. 386-7149.

FOR RENT OR LEASE: 2-BEDroom waterfront home on Portage Inlet. Furnished or unfurnished. Fireplace with wood, basement, quiet area. Phone weekends, Victoria 384-4328; weekdays, Nanaimo 754-7285.

LANGFORD. NON-BASEMENT 3-bedroom house has large family room, fridge and stove, table and chairs included. Available Oct 1 for 4½ months. $300 a month. 478-9409.

SALT SPRING, NEW 3-BEDROOM home, living room with fireplace, family room, 2 sun porches, large utility room, on large lot with beautiful view of Burgoyne Valley. $375. 112-653-4237.

CAREY RD. AREA 2 BEDROOM bungalow with big separate garage as for workshop, $295 per month. Apply 54 Cadillac. Available September 15. Phone 384-2779 or 595-6528.

ESQUIMALT AVAILABLE OCtober 1st., 2 bedroom home, beautiful sea views, near Saxe Point, fireplace, stove, fridge, double plumbing. No pets. Phone after 6 p.m. and weekends. 384-4695.

OAK BAY BORDER
3 bedroom home, spotless, carpeted, fireplace, large sundeck, with fenced yard and fruit trees, view by appointment. 383-8340, 382-3271, 388-6454.

SMALL 1 BEDROOM COTTAGE near ocean, preference to young couple interested in maintenance and gardening. Repyl to Victoria Press Box 315.

BEACON HILL PARK
Available Oct. 1st, older 3 bedroom home, close to schools and town, children welcome, no stove or fridge, references, $375. 477-5495.

HIGH QUADRA, 2 BEDROOM bungalow with garage, hot water heat, all appliances, drapes, fenced yard. Available immediately. $350. 477-5963 or 658-5935.

OLDER 2 POSSIBLY 3 BEDROOM house, $340 per month, 501 Macaulay (Esquimalt). Children and pets welcome. 478-2955 after 6 p.m. weekdays, all day Sat. Sun.

AVAILABLE IMMEDIATELY 3 or 4 bedrooms in downtown area. No pets, children welcome. $320 month. 1015 Balmoral Road. Phone 477-8672 after 6 p.m.

UNIVERSITY, 4 BEDROOMS, fireplace, dining room, W-toW, drapes, basement, garage, sundeck, fridge and stove, fenced. $398. 478-5319.

2 BEDROOM, NO BASEMENT, fireplace, large yard, north of Woolco, on Douglas, References. $325. 385-2987, 658-5564.

WATER VIEW, THREE BEDrooms, living room, in-line dining room, fireplace, big kitchen, basement, near facilities. $425. 478-1310.

OLDER 1-BEDROOM, LARGE lot, available now. $185. 720 Cowper Street. Apply to Victoria Press, Box 265.

ESQUIMALT. COSY TWO-bedroom bungalow plus basement room. Children welcome, $325. 592-0738.

3-BEDROOM, GORDON HEAD area, close to schools, university and Mt. Douglas Park and beach. $475. 477-4565.

METCHOSIN: SMALL 2 BEDroom on fenced 2 acres with barn, quiet location, $400 a month. Reply Victoria Press Box 256.

SIDNEY, $400, MODERN 4-BEDroom, 2 baths, finished basement, dishwasher, fenced, rental on monthly basis. 652-1385, 656-4212.

4-BEDROOM HOUSE, BASEment, 3-car garage, with some acreage, Metchosin area, $450 per month. 478-8124, 478-9339.

3, 2 AND 1 BEDROOM HOUSES to rent. View Royal available immediately. Rents to be negotiated. 658-1135.

WATER VIEW, THREE BEDrooms, living room, in-line dining room, fireplace, big kitchen, basement, near facilities. $425. 478-1310.

OCT. 1, 4-BEDROOM, FULL basement, oil heat. Includes stove, fridge, near Town and Country, $425. 479-5253.

MODERN COMFORTABLE, 3-bedroom home. Fenced yard, 8x10 workshop, $350. 478-1209.

210 HOUSES TO RENT UNFURNISHED

NEW 2-BEDROOM HOUSE, wall-to-wall carpet, drapes, fireplace. All appliances. On Malahat Drive. Available Oct. 1. No pets. $350. Call 478-7134 after 5 p.m.

MODERN THREE-BEDROOM home in Colwood. Fully finished basement, drapes and appliances included. No pets; available immediately. $475 monthly. 478-9382.

MCKENZIE AREA, 3-BEDROOM, living room, dining room with fireplace, large lot and garage, $385, references. Available Sept. 1st, 386-7051.

AVAILABLE OCTOBER 1ST, 4-room home in the Shelbourne Plaza area, garden and drive-in garage, prefer middleage couple, $300. 385-0208 or 112-743-2736.

QUIET LOCATION, UNIVERSITY, 3 bedroom, basement, fridge, stove and dishwasher, wall to wall, $400. Available September 15th. 479-4506.

PARTIALLY FURNISHED cabin, Sooke waterfront. $110 to $150 a month. Phone 478-1983.

1 BEDROOM, BASEMENT SUITE for rent, Available October 1. No pets please. Phone 477-5612.

SIDNEY AREA, 2 AND 3 BEDroom duplex for rent, no pets. References required. 656-4003.

3 BEDROOM, 1½ BATHS ON 1¼ acre, 11 mile circle, available Sept. 15th, $325. 478-9329.

SALT SPRING 1-BEDROOM COTtage, complete seclusion, $175. 112-653-4237.

3 BEDROOM TOWNHOUSE, heat and water included, $400 month. October 1. 383-9205.

MODERN COMFORTABLE, 3-bedroom home. Fenced yard, 8x10 workshop, $350. 478-1209.

3-BEDROOM COTTAGE, 2 CHILdren welcome. Call 386-6652 after 6:00 p.m.

UNFURNISHED. OAK BAY EXecutive, three bedrooms, fireplaces, view, no pets. 658-1046.

UNIVERSITY AREA, DELUXE 3-bedroom, 2-bathroom, townhouse, $395 per month. 479-4864 after 5.

4-BEDROOM, CHOICE AREA Gordon Head, finished basement. 8 p.m. 478-8155.

4 BEDROOM, FULL BASEMENT, drive-in garage, with separate dining room. 388-6383.

2 BEDROOMS, FULL BASEment. Fernwood area. $325 per month. 383-5083.

2-BEDROOM HOME, LARGE LOT and garage, redecorated, $300. Phone 479-7487, after 4 p.m.

211 HOUSES TO RENT FURNISHED

TWO FULLY FURNISHED, 2-bedroom homes, each with developed basements and carports, plus landscaped gardens. One on Bewdley, the other on Quamichan. Suitable professional adults, refs. required. No children. No pets. Appointments to view Boorman Investment Co. Ltd., 386-7521 or 592-7362. 1111 Government St.

UNIQUELY FURNISHED 3-BEDroom chalet on 2 secluded acres. Sone fireplace, deep shag, spiral staircase, dishwasher, compacter, washer, dryer, self cleaning oven and brass beds. Only 30 mins. from town at Mill Bay. Schools, rec. centre nearby. Sept.-May, $350. No pets. 656-4361.

MILL BAY WATERFRONT 1 bedroom, fully furnished cottage, including washer, dryer and small deep freeze. Available from September 15th until June 30th, 1977. Sorry, no children $200 per month. 112-743-9656.

LOVELY FURNISHED 3 BEDroom mobile home for careful tenants. $325, includes water, monthly cablevision and pad rent. 478-5637 after 5 p.m. or weekends. References.

SOUTHERN CALIFORNIA — Coronada, new home on the ocean, 2 bedrooms, one bath, 2-car garage, fireplace, fully furnished. 9 months lease. $600 per month. 714-295-0210.

FULLY FURNISHED MOBILE home in quiet adult park. Nicely landscaped. Available October 1 to March 31. No pets please. $200 monthly, plus utilities. Close to bus and shopping. Phone 478-7052.

$200-MONTH TO RETIRED OR quiet couple only. 2-bdrm. modern, fireplace, near Cowichan Bay. Phone 390-4331.

FULL YFURNISHED SATURNA Island waterfront cottage, $200 per month. Call 598-5287, 7-8 a.m. or p.m. Monday to Friday.

3 BEDROOM, FURNISHED home (new) for 6 months, to responsible tenants. Reference required. $400 a month. 479-8921.

ATTENTION VISITORS, OCTOber 1st to April 1st, reasonable rent, heat included. 383-0992, 4 to 6 p.m.

SHAWNIGAN LAKE WAterfront, mobile home, $200, No pets. 479-2796.

SHAWNIGAN LAKE WAterfront, mobile home, $200, own wharf. 479-2796.

FAIRFIELD, SEAVIEW, LOVELY home, sublet until Christmas, close to all amenities. 477-2496.

212 HOUSES WANTED TO RENT

CARPENTER AND EXPECTANT wife would like to rent 1 or 2 bedroom home within 15 mile radius of Victoria. Excellent references, and are willing to repair and maintain property. Reasonable rent please. Call 598-6768 anytime.

WANTED FOR NOVEMBER 1, by young married working couple, 2-bedroom house with garage. Something cute and cozy, not to exceed $280. 386-7832 evenings. References.

RELIABLE WORKING COUPLE require clean 2 to 3 bedroom house with basement, perferably in Fairfield area, no children or pets, call after 6. 382-4098.

CARPENTER AND WIFE, ONE child, wish to rent 2 bedroom house or lower flat in older home, to $280. Excellent references. Leave message at 386-0913.

WANTED OLDER 2 OR 3-BEDroom home with minimum ½-acre. Have small show dogs. Willing to fence. Mature person. Most any area. Phone 743-9145 or 656-2330.

RESPONSIBLE WORKING COUple. transferred. Require two-bedroom house October 1st. Maximum $275. 656-7018.

MOTHER OF TWO CHILDREN, ages 2 and 4, seeks 2 or 3-bedroom house for October 1st. Have references. 478-9606 or 595-6871.

WORKING COUPLE REQUIRE older house with fireplace, up to $250. References. 386-1992 after 6.

215 HALLS, WAREHOUSES, STORES and OFFICES TO RENT

GLEN LAKE CENTRE
Available immediately, 1,000 sq. ft. commercial building plus parking area. Ideal for variety of commercial outlets. Was gas station. $450. per mo. Lease available. Phone VICTOR WONG, 385-2458.
Byron Price and Associates Ltd.

ON DOUGLAS
Solid building of approx. 2,000 sq. ft. on one level, available now. Good parking, also fenced area outside. For further details contact Mr. Anderson, 382-2721 or 477-4985.

LEASING 4000 SQ. FT. OF prime commercial store front space. On lower Fort St. Also 2,000 sq. ft. office space. Available November 1st. Enquiries 383-8833 or 383-6176.

STOREFRONT FOR RENT, 3947A Quadra St. Lake Hill Plaza. Approximately 800 sq. ft. Storage space available. Rent fee negotiable. Contact Rudmen's Decorating, 479-4455, or drop in.

SECOND FLOOR OFFICE SPACE on Kings near Quadra. 500 sq. ft. now available. Additional 700 sq. ft. available Oct. 1. Air conditioning, W-W, and parking, basic rental $4.50 a sq. ft. 385-7734.

OAK BAY JUNCTION
Store of approximately 700 sq. ft. Available October 1. Rent $185.00. Apply:
david burr ltd.
655 Fort St. 384-9335

RETAIL STORE
Approximately 400 sq. ft. retail space available in the 720 Yates Street mall. Rental enquiries, M.E.P.C., 383-4168.

OLD AGE PENSIONERS HALL, 1600 Government St., with bingo equipment for rent or lease. 383-2164.

895 FORT ST. AT QUADRA
Second floor office, 320 sq. ft. available October 1st $175 per month, 385-5843 afternoons.

215 HALLS, WAREHOUSES, STORES and OFFICES TO RENT

SEASPRAY PROPERTIES LTD./REALTORS
727 G Johnson St.

NOW LEASING
OFFICE SPACE
BETHANY CT. — $5 sq. ft. deluxe accommodation.
QUADRA CENTRE — The best in town, limited space available.
MCKENZIE — from 450 sq. ft., most attractive rates.
ESQUIMALT — small offices from 434 sq. ft.

RETAIL SPACE
FORT ST. — 1000 sq. ft.
HILLSIDE — 1 only, 2300 sq. ft.
ESQUIMALT — 1200 sq. ft. in busy mall.

WAREHOUSE
CECELIA — 6600 sq. ft.
ESQUIMALT — 3000-6000 sq. ft.

For Further Information Contact
386-3124 R. D. LAW 478-9474
386-3124 J. COLWELL 479-4670

Smith, Dobson Estates Ltd.
(Real Estate) 384-1424
SHOPPING CENTRE site to be constructed at Colwood Corners — Approx. 2600 square feet still available. This is a top location.
COMMERCIAL COMPLEX. Wholesale and office accommodation in a central location. Brand new quality building. Very good parking.
COMMERICAL SITE. Partly developed corner location in Esquimalt. Approx. 2700 square foot block building on 14,000 square feet of land.
LUXURY OFFICE. Penthouse office ideal for realtor or finance executive.
VIC SMITH 595-5446
JACK DOBSON 598-8385

Park Pacific
PROFESSIONAL OFFICE SPACE available in new five-story concrete, fully air-conditioned and carpeted building on Quadra St. near McKenzie Avenue with ample on-site parking. Architect designed interior layout and decor. WILL CONSTRUCT INTERIOR INTERIOR PARTITIONING TO SUIT TENANT.
Park Pacific Apartments Ltd.
388-5491

1800 SQUARE FEET PLUS ADjacent 850 square feet. Reasonable. Rapidly growing Shawnigan Lake village centre. Smaller divisions possible.
360 square feet. Views of valley and straits. High traffic count. Adjacent to professional offices and coffee shop. 6111 Pat Bay Highway.
250 square feet, view of Sooke Harbour and Olympics. Beside Medical-Dental Building. High traffic count, high growth area. 6588 Sooke Road.
Contact J & J Management Ltd., 652-2521, 652-3821. Leave message.

Park Pacific
Available Sept. 1st
Prime Office or Professional Space
Corner, Ground Floor,
480 sq. ft. on Oak Bay Ave.
Will decorate for tenant.
Rent $350 per mo. includes Heat, Hot water and parking.
Phone Mr. Lipp, 595-2877 or 388-5491 for particulars

NO RENT PAYMENT UNTIL JAN 1, 1977
We have one space left in a good central location at only $2.50 per sq. ft. p.a. 4,495 sq. ft. with 15 ft. ceilings, office space and mezzanine for further office use. Concrete block construction. This offer could represent a savings of over $3,500 on this already low rate which protects you from increase for a five year term.
ROB DANIELSEN
595-5171 595-4482
Canada Trust

WAREHOUSES FOR LEASE
CENTRAL SAANICH — 4500 sq. ft. incl. 500 sq. ft. offices.
TOWN AND COUNTRY—1200 sq. ft.
Keating Investments Ltd.
386-2910 656-3233

DOWNTOWN
1308 BROAD ST.
5140 Sq. Ft. street level plus full basement, $712.50 per month includes heat and water. Lease available. Call: Gordon Fawcett, 385-2481, Swinerton Stewart Clark Ltd.

Executive Offices
First class downtown location, reception, typing, copying and business services. Reasonable rent, month to month, or lease, furnished or unfurnished. "We want small business, you want first-class space". Let's get together. Victoria Press, Box 254. 382-6011.

ADMIRALS SQUARE
1315 Esquimalt Road
7200 square feet, air-conditioned, retail and professional office space available. Complete with wall to wall carpet. Ideal location with street and mall access. For leasing information, call 388-5471.

NEW WAREHOUSE FOR LEASE OR SALE
One block off Douglas Street. Areas available 2500, 3000 or 4500 sq. ft. Sprinklered, automatic levellers. For further details call: JACK MEARS 598-3321.

LOCATED IN VIC WEST-Esquimalt area, office space ranging from 600-800 sq. ft. Available now. Rents from $150-$175 including heat and light. For further details contact Mr. Anderson at 382-2721 or 477-4985.

OFFICE SPACE FOR RENT IN Langford on Goldstream Ave. 600 square feet of office space, second floor, new construction, ready for occupancy, reasonable. Phone Larry Kuffler at 478-9535 for appointment to view.

PROFESSIONAL OR COMMERCIAL OFFICE
400 sq. ft. office, new building, next to liquor store on Esquimalt Road. Rent $200 month plus power. 477-4476.

AVAILABLE IMMEDIATELY, clean bright office, Burnside area, renting for only $90 per month. For further details please contact Mr. Anderson at 382-2721 or 477-4985.

FOR LEASE: WAREHOUSE building, 531 David St., 5,000 sq. ft. Warehouse clear span, 16 ft. ceilings, 2 overhead doors, will partition to suit tenant. For further information call 386-6308.

OFFICE, WAREHOUSE COMBInation totalling 2,300 sq. ft. renting now including heat and light. Warehouse has large overhead door and high ceiling. Additional information from Mr. Anderson at 382-2721 or 477-4985.

HALLS FOR RENT
BINGOS, PARTIES, MEETINGS, ETC.
QUADRA RECREATION SOCIETY
852 MASON ST.
PHONE 386-0723 OR 479-7091

NEW BUILDING IN VICTORIA, ground floor, air conditioned office space. Near arena. $4 sq. ft. Also in Esquimalt, $3 sq. ft. 386-0832, business hours.

HASHNA COURT
Offices, wholesale, space for lease. Choice location. 3347 Oak Street. A. S. Bains Dev. Ltd 384-5016 anytime.

LEASING 2500 SQ. FT. WAREhouse-industrial spaces in new, well-constructed block building, Sidney. Phone 656-3110.

SECOND STORY OFFICE AVAILable immediately. 528 sq. ft. Close to Douglas St. 382-2116.

215 HALLS, WAREHOUSES, STORES and OFFICES TO RENT

REALSPAN
931 VANCOUVER ST. 388-6454
WE SPECIALIZE IN LEASING
GROUND FLOOR OFFICE — Located on perimeter of Town in new bldg. 725 sq. ft. parking.
PROFESSIONAL BLDG. — Downtown yet ample parking. New, air conditioned. Can satisfy large or small requirements.
OAK BAY BORDER — Some space still available in the West Coast Savings Credit Union Bldg. near Foul Bay Rd. and Cadboro Bay Rd. Ideal Professional space. Parking.
WAREHOUSE — Just off Douglas St. Modules of 3400 sq. ft.
Other warehouse locations available.
R. I. MURPHY
B. H. DOVEY
388-6454

CITY CENTRE
OFFICE SPACE AVAILABLE
DOUGLAS STREET

355 sq. ft.	$133.00	on	lease
370 sq. ft.	$155.00	on	lease
400 sq. ft.	$170.00	on	lease
617 sq. ft.	$283.00	on	lease

FORT STREET

363 sq. ft.	$152.00	on	lease
997 sq. ft.	$415.00	on	lease
1,322 sq. ft.	$297.00	on	lease

Call Our Office
To View 385-3411

Since 1904
Ker and Stephenson Limited
385-3411

BROWN BROS. on BLANSHARD
"People Helping People"
WOULD YOU BELIEVE?
Up to 6,000 sq. ft. of first-class street-level space in the heart of downtown Victoria. A few feet off Douglas, across the street from the Bay. Negotiable lease at approx. $5.00 p.s.f. Ideal for retail, specialty service, or professional use. Early action recommended on this brand-new offering. Details from
ALAN U. POTTER
598-1864 or 385-8771 (anytime)

NOW LEASING
OFFICES AND STORES
We have a wide range of listings available in all types of buildings. Space can be designed to your requirements.
IF WE HAVEN'T GOT IT WE'LL FIND IT!
AT NO EXPENSE TO YOU
Richard Talbot or Herb Smith
Anglo Canadian Management Ltd.
200-764 Yates Street 386-8855

PROFESSIONAL OR COMMERCIAL OFFICE
969 sq. ft. office in brand new building. Separate outside entrance, private bathroom. Heating and air-conditioning included. $605 per month. Call 385-7721 or 595-4273.
WESTALL MANAGEMENT LTD.

3-CHOICE OFFICES ON DOUGlas. close to town, convenient parking, $90, $95 and $150. 652-1738.

FOR LEASE, CLEAN BLOCK building, 4500 sq. ft. 716 Dallas, 477-2104.

HALL FOR RENT. DAYTIME and weekend use only. Quadra and Hillside. 384-5324.

$225 DOWNTOWN RETAIL
Of office. Phone 383-1239.

233 MORTGAGE LOANS and INSURANCE

We Specialize In FINANCING DEVELOPMENT
1st and 2nd MORTGAGE LOANS ON ACREAGE, APT. SITES Or Most Any Real Estate Holdings ANYWHERE IN B.C.
CASH VALUATIONS ON EXISTING MORTGAGES OR AGREEMENTS GIVEN WITHOUT OBLIGATION COURTESY TO FELLOW BROKERS
PHONE MR. LEN THOMAS COLLECT AT 384-7128
Douglas Hawkes Ltd.
990 Blanshard St.

SECOND MORTGAGES
—No bonuses, brokerage or finder's fees
—Borrow up to $15,000
—14.9 per cent on amounts over $8,000
—15 year amortization
Household Realty
CORPORATION LIMITED
VICTORIA
1218 Douglas St.
382-8156
3459 Saanich Rd.
386-3226

MORTGAGES
We have funds available for 1st and 2nd mortgages with flexible terms. Rates begin at 11¾%.
P. R. BROWN
AND SONS LTD.
762 Fort St. 385-3435

MORTGAGE FUNDS AVAILABLE FOR FIRS MORTGAGES AT 12%, SECOND MORTGAGES AT 15% AND INTERIM FINANCING. FOR DETAILS CONTACT MR. McKENZIE 386-7521. BOORMAN INVESTMENT CO., LTD. 1111 GOVERNMENT.

CALL TODAY FOR FAST, COURteous, confidential service — Don MacGillivray, Roberts Investments and Management Ltd. 702-1175 Douglas St. (Bank of Commerce Bldg.), Telephone 388-6691.

Funds available immediately for 1st and 2nd mortgages. Contact:
david burr ltd.
655 FORT ST. 384-9335

VENTURE MORTGAGE LTD. Residential, commercial, interim and long-term funds available. 386-3281.

MORTGAGE FUNDS NOW available. Continental Estates Corporation, 777 Fort St., 385-6778.

234 MORTGAGES FOR SALE

$50,000 WELL-SECURED 2ND mortgage due Sept. '77. Monthly payments $500 interest only. Will sell for small discount. Call 383-5544.

FIRST MORTGAGE — 15% — 1-YEAR term. Contact D. H. MacGillivray, 388-6691.
Roberts Investments Ltd.

234 MORTGAGES FOR SALE

SINCE 1887
Pemberton, Holmes Ltd.
1000 Government St.
MORTGAGE INVESTMENTS
Provide excellent yields for your portfolio
12 - 12½%
In good quality mortgages
1 YR.-5 YR. TERM
$3,000 AND UP
CALL 384-8124
Richard Holmes or Vincent Holmes

235 WANTED TO BORROW

BUILDER
Requires short term funds, fully secured by mortgage. Interest 16% and up. Provision for rollover to interested investors. 386-0130.

240 BUSINESS OPPORTUNITIES

WHITTOME'S
1111 BLANSHARD 386-4271
RESTAURANT
Licensed restaurant and dining room downtown in high traffic area and business centre. Income growing weekly. The future is all yours! Asking $53,000. For private interview call 386-4271 anytime.
I. G. LIDSTONE
J. H. WHITTOME & CO. LTD.

You Be the Boss!
Here's your chance to be independent . . . a super 28-seat sandwich bar and coffee house in a hot downtown location! The price is right and offers excellent increase potential to the right party Asking $11,900, including all equipment. Good lease. Call now for full details. Exclusive with:
DAVID SOUTHALL
385-7761 24 hrs. 652-1201 Res.
D. F. HANLEY AGENCIES LTD.

TIRED?
Of doing the work and getting little of the money and none of the glory.
A long established contracting firm is anxious to expand and desires representation in your area. If you are business orientated and have some knowledge of home construction particularly with the older type home, we can show you how to be a consultant in this highly lucrative business, which should start you earning a probable $30,000 income in your first year with very little investment.
To start, the applicant must pay a $5,000 introduction fee plus a percentage of the gross revenue.
In return we will show you how to operate a proven method of success that can be operated by as little as 2 people. Ideal if wife has bookkeeping knowledge. Call direct 438-7271 or by mail 3421 Kingsway, Vancouver, B.C. V5R 5L3.

SERVICE STATION AND COTTAGES
A great opportunity for a mechanic wishing to get away from the city living. Located up island on a treed 1.09 acre parcel. A modern one bay station, an excellent home, 1340 sq. ft., 8 rental units. Large 24x60 swimming pool. Full price $150,000, some mortgaging that may be assumed. For appointments to view and more details please call Grant MacFarlane, 386-3585, res. 479-8528. Victoria Realty Ltd.

SPA
Fully equipped Health Spa with indoor pools. Established since 1972 in Port Alberni. Over 400 Regular Members. Finance Company with $70,000 in receivables also included. Ideally suit couple who want a fun business with high earning power. Only $20,000 down required. Phone Cedric Steele 388-6258 in Victoria.

GOV'T ST. BUSINESS
This business provides a unique opportunity for an enterprising person or couple who want to be their own boss. Complete details available, and confidential showings at your convenience. $59,000. MLS.
385-7721 Dale Briggs 592-3978
Gardner Realty Ltd.

ROOFING
One of Victoria's longest, established roofing firms. Purchase price to include, good will, all equipment, including 6 trucks, tar and gravel equipment, hoists, etc., and office equipment. Fast sale required. For further information call:
BETTY DUTEMPLE
SPARLING REAL ESTATE
656-5511 652-3219

BAKERY IN DUNCAN
$35,000 for this thriving business on main thoroughfare. For more information call
BEJAY KENNEY
746-4175 or 748-2134
BLOCK BROS. REALTY LTD.
490 Trans Canada Highway, Duncan

METCHOSIN CAFE
This thriving coffee shop has excellent equipment and further more it makes money. Seats 42 — good location.
J. H. WALEN 386-2911
E. HODGKINSON 382-0047
Homefinders, Wall and Redekop

FOR LEASE
MOHAWK OIL CO.
Service Station with showroom and repair shop. Located on busy Douglas St. in downtown Victoria. Inquires to No. 309— 288 Cypress St. Nanaimo or phone collect Hank Hewit at 112-753-9821.

DELICATESSEN
Sometimes these smaller establishments are veritable gold mines. Sales increasing by the hour. Good equipment, even your own smoke house and sausage equipment. Small coffee bar. $15,000. DAR GARSIDE 384-8001, The Royal Trust Co.

DUNCAN AUTO COURT
24 units plus 5 bedroom house for owner. 5.25 acres with 650 ft. river frontage and 680 ft. road frontage. Gross $83,000. Net $53,000. Full price $475,000, down $225,000. Victoria Press, Box 291.

FAST ACTION!!!
I can sell your business or Revenue Property! For Professional Evaluation, call:
TED PINFOLD 388-7742
Charman Pacific Realty

UNIQUE 100 SEAT DINING lounge, full liquor license, kitchen facilities. Full price to inclule building, with restaurant and large 4-bedroom living quarters, situated on 3 large lots and all equipment. Asking $225,000. For appointment, write to Victoria Press Box 317.

DOWNTOWN RESTAURANT
110 seats, full liquor license, excellent kitchen equipment 7 year lease with option, recent renovations, principals only 598-6878.

240 BUSINESS OPPORTUNITIES

Century 21 REAL ESTATE
PRINCIPAL PROPERTIES
4068 SHELBOURNE
477-9514

WATERFRONT RESORT
PARKSVILLE, B.C.
EXCLUSIVE LISTING
368 Feet of Vancouver Island's Finest BEACH, Once In a Lifetime Opportunity. For Details Phone TED HOBBS, 477-9514 (Bus.) OR 383-0244 OR 388-6275. Pager No. 799.

HAIR STYLE Barbershop
Superb location; superb decorations; 4 chairs; styling area. Absolutely first class operation. Lease at less than $130/mo. $25,000 full price. Ross or Marion 477-9514, 652-2736, 388-6275 Pager 2813.

EXCELLENT BUSINESS OPPOR-TUNITY
Operate your own distributing company with products already proven in the Victoria area. Unlimited earning potential. $21,600 investment required. Fully secured by inventory. Excellent return. 100% GROSS PROFIT. For information call or write Prestige Products Ltd., 1761 Capilano Rd., North Vancouver, B.C., V7P 3B5, 987-8614, Eves. 980-9929.

Western HOMES Ltd.
THRIVING RESTAURANT CENT. SAANICH
A good 36 seat restaurant that will give you a nice income plus living accommodation while at the same time you hold a very strategic commercial corner in a very high traffic flow area. M.L.S. 19062.
ASKING ONLY $110,000. FULL PRICE. FOR DETAILS CALL NOW
Jack Davis
386-3494 (24 hrs.)

CEDAR BEACH RESORT ON BEAUTIFUL ST. MARY LAKE
17 modern all electric and self-contained housekeeping units. Excellent location and recreational facilities. This lucrative family business being sold by owner due to health reasons for $330,700. All reasonable offers considered. Write to: R. R. No. 1 Ganges, Salt Spring Island, B.C., V0S 1E0, or phone 537-2205.

MOTEL COMPLEX
Well located eleven unit motel just 17 miles north of Victoria on Highway No. 1. Complex consists of motel, store, gas pumps, post office and mobile home park. All on 13½ acres with tremendous view over Saanich Inlet. Great opportunity for the right operator. Full financial information with listing salesman. Listed $260,500.
656-5584 BILL MOSHER 652-2868
BLOCK BROS. REALTY LTD.

GROCERY and MEAT MARKET. Thriving grocery business on busy corner in Sidney. Over 2700 sq. ft. in store, with all necessary freezer, cooler, shelving and other equipment, shelving and other equipment. Ideal location. Your chance to grow with Sidney. Listed $97,500. Full information with Listing Salesman.
656-5584 BILL MOSHER 652-2868
BLOCK BROS. REALTY LTD.

OFFSET
PRINT SHOP. Active, thriving printing business located in growing Sidney on busy street. Business four years old and growing steadily. Ideal family operation. Immediate possession. Present lease good for 2½ years and is renewable. Enjoy small town atmosphere and your own business. Listed at $46,500.
656-5584 BILL MOSHER 652-2868
BLOCK BROS. REALTY LTD.

DUPLEX
Just reduced from $49,900 to $46,500 this front and rear duplex on a tree lined Oak Bay Border St. 2 1-Bdrm. suites are being held vacant to facilitate a quick sale. Vendor will carry with $6,000 down. Includes 2 fridges and 2 stoves. Some paint required but clean. A good roof.
477-1841 RON KERFOOT 652-2594
BLOCK BROS. REALTY LTD.

LUCRATIVE CAB CO. OPERATING on Victoria border, serving growing communities $37,500. NO PHONE INFORMATION see Allan Klenman
AND
DOWN TOWN GIFT & ART SHOP specializing in oils, prints, engravings. $15,000. Lock, stock and barrel.
A. Klenman Town and Country Realty 382-7276.

ART SUPPLIES
Located in a thriving Plaza with excellent parking, a general paint and art supply business that has shown good return, with every indication of increasing profit in months ahead. $15,000. Full financial statement with:
477-1841 TED WALFORD 598-1420
BLOCK BROS. REALTY LTD.

CONTRACTING and EXCAVATING
Opportunity in rural area close in to Victoria. Present operator is very busy, all equipment plus land, workshop and home or office available.
477-1841 JACK GRANT 477-8172
BLOCK BROS. REALTY LTD.

FOR SALE, ILL HEALTH REASON for selling after 17 years of operation. Could be operated as sidelines along with regular work. Electronic ability an asset. Good summer employment for family operation. Room for expansion. $80,000 cash — recaptured in 36 months. Reply Victoria Press Box. 316.

SMALL HOTEL
Just right family operation in this friendly up Island community. Building and equipment in good condition, as is the business. Approx. 100,000 down is needed. Details with:
477-1841 JACK GRANT 477-8172
BLOCK BROS. REALTY LTD.

FAMILY PROFIT
This licenced restaurant in Sidney doubled its profit last year despite ferry fares. Large salary expense could be kept in family. Excellent location and lease. Price $97,500.
477-1841 JOHN KEATS 384-4262
BLOCK BROS. REALTY LTD.

ANTIQUE and PERIOD
Excellent downtown location and in an unique "old world" court of complimentary stones. Offered at $19,500. For full details on this rare opportunity call:
477-1841 TED WALFORD 598-1420
BLOCK BROS. REALTY LTD.

FOR SALE, SANDWICH SHOP, perfect for husband and wife team, owner must sell. $14,000 or best offer. 595-6616, after 5 p.m.

240 BUSINESS OPPORTUNITIES

Top Ladie's Wear Store Gulf Islands
For sale as owner must reduce business holdings. Terms available. Reply to Victoria Press, Box 269.

LEASE OR BUY
Table top video ping pong machines. Earn up to $600-$700 monthly. Call 388-7111, between 10:00 and 3:00 p.m. 479-8556 after 6:00 p.m.

LET'S MAKE A DEAL
Rest Home, $100,000 gross. Full staff and possible management. Owner's suite. Good mortgages available. Best offer over $160,000 will take trade. 477-2739.

OAK BAY, WOOL AND CRAFT shot with P.O. Lease available and good potential. Phone 592-3920 or 386-6552, F. C. Hully, Real Estate, 620 View.

CHILDREN'S WEAR STORE FOR sale. Statements available on request. C-O N. AND L. Investments, 131 Station St., Duncan, B.C., 748-2851.

SERVICE STATION
Heavy traffic location. Two bays. Modern equipment. JOHN SHAVER 385-8784. Douglas Realty Ltd.

LAWN AND GARDEN MAINTENANCE business, asking $12,500. Contracts and equipment included. 474-1347.

TRANSPORTATION COMPANY for sale. 749-3481 or 749-3221 Lake Cowichan.

241 BUSINESS OPPORTUNITIES WANTED

BUSINESS WANTED THAT REquires management only. Up to $55,000 cash. Please state nature of business, turnover, net profit including owners salary after all expenses, and phone number. Financial statements to be available. Interested in any business on Vancouver Island. Apply to Victoria Press Box 299.

244 REVENUE PROPERTY

2 HOUSES ON 1 ACRE
Main house features character and spacious living for large family. L.R. is highlighted by Roman brick F.P. and leaded windows all around. French door separate L.R. and D.R. 2 bedrooms on main and 2 more up. Full basement has rec room and laundry facilities. The "Cottage" is only 3 years old. Large living room with modern kitchen. Built in stove and oven. 2 bedrooms with sliding glass door off the masters. This country property has future subdivision possibilities. Vegetable garden and small orchard. Some 10¾% financing available. Priced for quick sale at $67,500.
Kent Macleod
385-7721 595-1273
GARDNER REALTY LTD.

COLWOOD SXS DUPLEX $67,900
No steps to this completely remodelled conventional duplex, located on a corner lot with private fenced yards. Each side has living room, big kitchen, 2 10x13 bedrooms, 4-pce. bath, utility room and storage. Separate front and rear entrys, electricity, heating, etc. Well decorated and bright, will rent for top dollar. New MLS.
KEN MANN
Bus. 598-5144 Res. 477-6773
T. L. Mann and Associates Ltd.

TOO MUCH EQUITY IN YOUR HOME?
If you have been considering a revenue property that requires very little management; then 134 Moss St. is worth looking at. The property is ideally suited for an owner occupier, but is just a profitable for an investor. A recent conversion that is completely redecorated and fully rented to reliable tenants, the net annual revenue is $12,000. Our bridge financing plan will allow you to move from your present home to this Fairfield money-maker now. For viewing and complete details, call now, MLS 18633.
BRIAN SINCLAIR
595-5171 479-8815
CANADA TRUST

FAIRFIELD REVENUE
This excellent income-producing property contains one 3-bedroom suite, three 1-bedroom units and one housekeeping room. Net income over $8,000 per year. Good owner's suite or would make great triplex. Asking $83,000.
DAVID BILLINGHAM
388-6424
BAYSHORE REALTY LTD.

SXS DUPLEX ESQUIMALT
Quiet cul de sac. Each side has 2 bedrooms, living room, kitchen, bathroom and part basement. Large lot averages 78x101. Both sides rented. $69,900. Call:
JOHN HOLMS at 386-7521

OPTION DOUGLAS ST.
Over 71,000 square feet land. Rented houses. $340,000. Call:
JOHN HOLMS AT 386-7521
BOORMAN INVESTMENT CO. LTD.
1111 Government St.

"$36,200 DN. PAYMENT"
on Rockland conversion. 14 units and strategically located 4 blocks from City Centre. Asking $136,200 and will carry $100,000 to reliable party. MLS. J. G. BAILLIE 382-9191, 479-4594.

DUPLEX
Up and down duplex, 900 sq. ft. on each level plus a basement. Has been utilized as a large single family dwelling and consequently is zoned accordingly but can be rezoned duplex. Excellent value at asking price of $63,900. ML. J. G BAILLIE 382-9191, 479-4594.
CANADA PERMANENT TRUST COMPANY

$1,000
YES — YOU CAN INVEST IN REVENUE REAL ESTATE WITH AS LITTLE AS $1,000. PUT YOUR MONEY TO WORK. CONSULT
DALE VIEWEGER
598-5166 479-9416
NEWSTEAD REALTY LTD.

PRICE REDUCED BY $4,000
This fine up and down duplex is situated on Empress Avenue and is a fine piece of revenue property. On the first floor there are two bedrooms and on the second floor also two bedrooms. You can live in one and collect rent to help pay the mortgage. MLS 18532.
BILL SIDHU 477-5382
WESTMONT REALTY LTD.
920 Hillside
386-6796

PRIME FAIRFIELD TRIPLEX — $69,500
For details and appointment to view this choice property (lot 50x150), please call anytime. MLS 19440.
JACK MOEN
477-0191 658-5448
Royal Trust Real Estate Dept.

DUPLEX
No prize for beauty, looks like a huge box. Fully rented bringing in lots of dollars. Close in Victoria city. Lot is 6057 sq. ft., Reduced to $45,900 MLS. DAR GARSIDE 384-8001 The Royal Trust Co.

FAIRFIELD TRIPLEX
Immediate possession of owner's main floor suite, three 2-bedroom suites. $68,500. NEW MLS.
HAZEL CLARKE, 658-5656
NORMA HILL, 386-7796
OFFICE, 386-2911
Homefinders, Wall and Redekop

10 SUITES
All self-contained. 3 bdrm; 1 bdrm; bach. Large lot. City. $145,000. MLS. 17528.
JOHN NORTON
382-3907 or 386-2911
Homefinders, Wall & Redekop

BY OWNER, SIDE BY SIDE DUplex, Jubilee area, one side vacant, nice size living room, two bedrooms and bath, kitchen and dining area. Utility room, furnace room. Lot 50 x 150. Price $68,000. Terms. 479-5132.

244 REVENUE PROPERTY

Green Acres
3½ Per Cent
Exclusive Residential
HENDERSON REALTY
385-9741 (Anytime)

GOOD CLEAN GROCERY BUSINESS
Equipment and business, $15,000 plus inventory at cost. This business is a good money maker — statement available Very reasonable lease. For further details — call anytime, 385-9741 or Bob Gibson, 658-5153.

BEACON HILL
12 suite exclusive residential apartment. Excellent holding, unbeatable location. 18,240 sq. ft. Offered at $245,000, principals only. O. E. White 592-7220, H. Golby 592-6730 Henderson Rlty Ltd. 385-9741.

94 SUITES
Here is an opportunity for a serious investor to look at a Productive Revenue Property. Just the right mix of suites 3s-2s-1s. Swimming pool, sauna, swirlpool, recreation galore in a quality built and well maintained block with double elevators.

RETIRE WITH AN INCOME
On beautiful St. Mary's Lake on Saltspring Island. 1.63 acres with its own water supply. One 3 bedroom cottage with 4 Lindal cedar cabins for year round rental. Adjoining 1.33 acre lakefront lot is also for sale and includes permits to build 6 more cabins. Offers on $155,000 or will sell separately.

VIC WEST REVENUE
Up and down duplex with great views. Two one-bedroom suites will more than pay the mortgage. Asking price is $52,500. Call for full details:
595-5171 TERRY SMOLLETT
595-5171 LES BOHER 388-6275 PGR 729
The Canada Trust Co.

FAIRFIELD DUPLEX
$89,500
Grand home in excellent condition converted to up and down duplex. 4 bedrooms upper and 3 bedrooms lower — over 1450 sq. ft. on each floor. Main floor has ballroom-size living room, fireplace, window seats, beamed ceiling, leaded glass windows, huge master bedroom with built-in desk, cupboard and drawers, very workable kitchen dinette, dining room and two more bedrooms; secluded sundeck and laundry room. Upper level has big living room, fireplace, built-in cupboards, window seat, dining room, kitchen and 4 bdrms, separate entrance. This home was and is a prestige home — could easily be converted back to deluxe family home. MLS 17873. For further details please call:
JIM McMICHAEL
595-5171 477-9113
THE CANADA TRUST COMPANY

CHARACTER DUPLEX
$62,900
WITH TERMS TO SUIT
Located one block from the Gorge waterfront in an excellent residential area. The older up and down duplex has been completely renovated. Including new wiring (separate meters), plumbing, furnace, roof, etc. Three bedroom suite and a one bedroom suite both completely modern with wall to wall carpet etc. Try your down payment. MLS.
PETER DUECK OR MIKE WESTON
656-6060 386-7521 598-3955
BOORMAN INVESTMENT CO., LTD.
1111 Government St.

$1,000
YES—YOU CAN INVEST IN REVENUE REAL ESTATE WITH AS LITTLE AS $1,000. PUT YOUR MONEY TO WORK. CONSULT
DALE VIEWEGER
598-5166 479-9416
NEWSTEAD REALTY LTD.

NEW EXCLUSIVE COOK ST.-BEACON HILL PARK
Revenue property, commercial zoned. 4 suites, one owner occupied. Excellent tenants, potential for bank, bakery, dry cleaners, retail store. Listed at $185,000, $45,000 — 1st mortgage at 10% at $428 per month. May be assumed. For further details call: CONNIE REYNOLDS, 384-8001 or Res. 477-8914.
Royal Trust Company

FAIRFIELD DUPLEX
Large three bedrm. suite on main, big living room, sep. dining room and updated kitchen. Two more bedrms. and full bathrm. in basmnt. Two bedrm. self-contained suite up. Needs some decorating. Early vacant possession possible. ONLY $62,900.
386-7771 Peter Mason 477-9318
MOODY & MASON REALTY LTD. LTD.

HOW DID YOU MISS THIS?
Revnue duplex. One presently owner occupied. Other rental $250 per month. Total potential $550 per month. Good rental area near Jubilee. Priced $66,500. Immaculate inside and out. Call now: JOHN JENKINS 598-3344 (Bus) 598-5767 (Res)
JACK MEARS
OAK BAY REALTY LTD.

MILL BAY DUPLEX
One year old. 2 Superior Suites of just under 1,000 sq. ft. each. 2 Bedrooms, fireplaces, stoves, fridges, drapes, carports. One suite owner occupied and one vacant. Has never been rented. Set your own rent level. Asking $67,900. New MLS. Phone J. Eftema 743-2607 or 743-5311 anytime. Shawnigan Realty Ltd.

28 SUITES
Modern apartment block only 7 years old. Large mortgage can be assumed. Owner would consider family home as part payment. Asking $460,000. For more information call:
385-7721 BILL WEISS 598-8443
GARDNER REALTY LTD.

SICK OF MAINTENANCE?
Front to Back self-contained suites. New foundation, roof, wiring, plumbing all within last 2 yrs. Newly renovated and landscaped. Ideal rental location. Front suite $350, back $210. Priced to sell at $56,900.
385-7721 Kent Macleod 595-4273
GARDNER REALTY LTD.

FAIRFIELD 4 SUITES
Very large three-bedroom suite for owner in this well-kept 4 suiter, giving three rentals for income. Hot water heat, separate meters. Make your offer on an asking of $135,000. For further information call
John Barton 386-7545 (24 hrs.)
Island Homes Ltd.

DUPLEX
Up-down each 1,140 sq. ft., 2-bdrm. newly renovated. Good rents against asking $65,000.
592-1768 592-1768
THE ZIEGLERS
384-8075 (PGR. 310)
CANADA TRUST

APT. CLOSE TO TOWN
Well kept older stucco bldg. has 3-2 bdrm. stes. and (one bedroom), new carpets and decorating keep operating costs low. Vendor will help with financing.
477-1841 JACK GRANT 477-8172
BLOCK BROS .REALTY LTD.

14 SUITES. MODERN RESIDENtial apartment, choice location, excellent returns, ideal for owner occupancy. $256,000. By owner. Apply Victoria Press Box 304.

BEACON HILL PARK, 13 suiter, excellent holding property for future development, 14,500 sq. ft. of land, large 8% mortgage. 477-3156, 477-9437.

LEGAL DUPLEX WITH SEPArate double garage, large garden, privacy, plus centrally located near city. $58,500. Owner 383-9808.

244 REVENUE PROPERTY

A. E. LePAGE WESTERN LTD. REALTOR
1391 HILLSIDE 386-6331

FORCED SALE
CITY 5-PLEX
—4 1-bedrooms.
—1 2-bedroom.
—Good revenue.
—Low expenses.
—Needs minor work.
—$65,9000

FAIRFIELD CONVERSION
—Older duplex.
—Zoned multiple.
—Excellent location.
—Rents as duplex or rooming house.
386-6331 DOUGLAS ORR 477-5649

TAX SHELTER INVESTMENT
—Quality, tasteful, easy maintenance and straight forward apartment block.
—New and centrally located.
—Recommended by A. Cohen I.C.I. Division.
386-6331, 24 hours.

START YOUR Own Business
in large home in COMMERCIAL AREA (rezoning soon final), NEAR EXPERIMENTAL FARM AND DEAN PARK RESIDENTIAL DEVELOPMENT, large lot, sea view, full bsmt, CHANGE TO SHOP OR OFFICES. Now only $79,900. PRESENT ALL OFFERS, EASY FINANCING. MLS.
MABEL CRACK
385-7761 24 hrs. 658-8594 Res.
D. F. HANLEY AGENCIES LTD.

TRIPLEX MLS 19231 JAMES BAY
Here is a property with three one-bedroom self-contained suites. Gross rents are $550 per month. Owner moving to Penticton and is anxious for a sale. Make your offer and I will present it to him. Call F. Beamish 385-5113 or Res. 592-2120 Frank Beamish Realty Ltd.

INVESTMENT PROPERTY
5 LARGE SUITES Vic West. Grossing $9,192.00. Asking $61,900. 12 SUITE HERITAGE CONVERSION. Grossing $22,332.00 Asking $158,500. Details from WAYNE BUTTERFIELD Res. 385-0858 or GRAHAM IRELAND Res. 595-8845 or Rithet Agencies Limited 382-4251 anytime.

245 REVENUE PROPERTIES WANTED

Green Acres
3½ Per Cent
Exclusive Residential
HENDERSON REALTY LTD.
385-9741 (Anytime)

APARTMENT BUILDING
Required for serious client Older or conversion where updating is desirable. Any good rental area. Any reasonable price. Call Terry Fortune at Bus. 385-9741 or Res. 598-1544.

DUPLEXPERT
I have sold a very considerable number of duplexes and revenue properties priced from $35,000 to $160,000. Consequently I know the market and have a long list of buyers. If you are thinking of selling, call me for an experienced market evaluation.
GLENN NICHOLLS
598-7689 or 592-2431
Lansdowne Properties

DEVELOPER REQUIRES SITE for 30-60 suite apartment — only sites properly zoned will be considered. Please call Dave Patriquin at Block Bros. Realty, 754-4401 (Nanaimo).

247 COMMERCIAL OR INDUSTRIAL PROPERTIES

ESQUIMALT INDUSTRIAL LOT
Located in the Devonshire Rd. Industrial Park, lot is 42x250, has excellent older home. Live in or only $6.75 P.S.F. Good holding or use right now. Listed at $69,500.
KEN MANN
598-5144
T. L. Mann & Associates Ltd.

HOLDING PROPERTY
44,000 SQUARE FET OF GOOD HOLDING PROPERTY IN Saanich close to two major shopping centres. There are three good houses on the property presently rented and bringing in good revenue. Try your offer on the asking price of 220,000.
DAVE TAYLOR 384-2718
WESTMONT REALTY LTD.
920 Hillside
386-6796

LIMITED LIGHT INDUSTRIAL
14,400 Sq. Ft. of M-1 Zoned land 100 ft. off Douglas St. in the downtown area. Has 3 Old bldgs. which are presently renttd. Asking $158,400.
WAYNE BUTTERFIELD Res. 385-0858 or GRAHAM IRELAND Res. 595-8845 or Rithet Agencies Limited 382-4251 anytime.

M-2 ZONED
REDUCED. 3 adjoining properties 60'x120' each prime Hillside warehouse area. One has older 1000 sq. ft. 2 storey home ($73,000). One has older warehouse approx. 7000 sq. ft. ($105,000). One has near new 5900 sq. ft. concrete block warehouse ($197,000).
BILL REMPLE
477-1841 658-5794
BLOCK BROS. REALTY LTD.

1.76 ACRES TOWNHOUSE SITE
Prime Saanich area. Try $30,000 down or trade your property or mortgages on $189,900. This is a fantastic opportunity for the investment-minded purchaser. Call: GLENN NICHOLLS 598-7689 or 592-2431, Lansdowne Properties.

GROCERY STORE
PLUS 2 HOUSES on nearly ¾ acre of C2 (commercial zoned land) FULL PRICE $150,000.
AUSTIN MITCHELL
386-3231 (24 hrs.) 598-3533
GERRIT KLOOTWYK
384-8075 pager 481
BLOCK BROS. REALTY LTD.

QUAD.-HILLSIDE-COMM.
Good property in the middle of the hottest commercial area today. Reasonably priced at $84,900 with older 2 bdrm. home. 60x135 lot, no setbacks. New listing.
TARA BHALLA
477-1841 382-8879
BLOCK BROS. REALTY LTD.

Builders-Investors
24-suite apartment site. Zoned and ready to go. Close to everything. Joe Blodgett, 656-5653.
J. D. BOSDET LTD.
120-727 Johnson St., Victoria, B.C.

AVAILABLE IMMEDIATELY, A large, blacktopped fenced area with building. Excellent location for storage or sales of boats, vehicles, etc. For further details call Mr. Anderson at 382-2721 or 477-4985.

PRIME COMMERCIAL PROPERTY, 2640 Quadra, opposite Safeway. 478-9561 9 to 5 weekdays.

INDUSTRIAL ZONED 1 ACRE plus $3 per sq. ft. Keating area. 384-1350

247 COMMERCIAL OR INDUSTRIAL PROPERTIES

REALSPAN PROPERTIES LTD.
1031 VANCOUVER ST. 388-6454

BEACON HILL APT. SITE
19-suite apartment or condominium site facing Beacon Hill Park. Complete with plans and permit. Minimum cash required. Full price $246,900.

APT. SITE
Located across from Central Saanich Municipal Bldg. Zoned Commercial. Over 29,000 sq. ft. Price $116,000.
R. I. MURPHY
388-6454 592-7250

FOR LEASE
RETAIL OR OFFICE SPACE. UP TO 3,100 SQ. FT., HEATED, AIR-CONDITIONED. AMPLE FREE PARKING. FOR INFORMATION CALL NORM ROSS.

BUSY COMMERCIAL AREA
GOLDSTREAM ROAD
Norm Ross ASSOCIATES LTD.
440-1070 DOUGLAS 382-6151

5 ACRES ZONED TOWNHOUSE
Over 5 acres of gently sloping land on SEWER in Central Saanich zoned RM-1. Close to Brentwood Bay in area of good homes. Good situation for conventional CMHC or AHOP project. Asking price based on $12,500 per suite (maximum 56). We will assist in development and marketing.
JIM TYLER
385-7761 24 hrs.
D. F. HANLEY AGENCIES LTD.

WAREHOUSE PROPERTY
7,600 sq. ft. of prime M-2 zoned property on Esquimalt Road close to town, Asking $80,000. New M.L.S.
DAVID BILLINGHAM
388-6424
BAYSHORE REALTY LTD.

Commercial Property
Just south of Duncan, 2.8 acres with 500 feet of highway frontage. Improvements include a two storey building with 3,000 sq. ft. of showroom down and three revenue suites above. Also a two bedroom, full basement house. Many interesting possibilities here for further development and additional revenue. Call Ron Mathews at 748-3177 or 748-2360. 76-5.

WHOLESALE WAREHOUSE ZONED
15,000 sq. ft. of CS-6 zoned property. Ideal for warehouse, office accommodation. Three houses on property. Rental revenue $12,720 per annum. Property adjoins proposed Blanshard Street extension. Priced at $154,900.
385-7721 KENT MacLEOD 595-4273
GARDNER REALTY LTD.

SELL IT
THROUGH
CLASSIFIED

250 HOUSES FOR SALE

Western HOMES Ltd.

SOMETHING NEW! SOMETHING DIFFERENT! SOMETHING NICE!
The builder designed this STRATA DUPLEX with YOU IN MIND. One level living of approx. 1150 sq. ft. on each side. In-line LR-DR with gorgeous slate floor-to-ceiling fireplace, and sliding glass doors to sundeck. 3 bdrms, 4-pce. bath and cabinet, elect kitchen, with in-line family rm. has utility area. The lot has beautiful arbutus and oak trees offering privacy and seclusion. MLS 18675-6. Price each unit $49,500. For private viewing anytime phone:
Terry Eden and Wilf Cotton
386-3494 (24 hrs.)

COLWOOD $59,900
Immaculate home, on quiet street, beautiful yard, plus 3 bdrms up, 1 down, 3 bathrms, rec rm, newer cathedral entrance home with all the work done. Buy now and move right in. Phone:
Bill Wilson
386-3494 (24 hrs.)

FAMILY HOME CENTRAL SAANICH ⅓ ACRE $59,900
Modern home of over 1400 sq. ft. on over 1-3 acre property! Located near the fairgrounds on a beautifully landscaped 80x203 ft lot, with the house set well back from the road. Big bright rooms, plus a full basement and even some views from the back. EXCELLENT VALUE, try your offer. MLS 19351. Phone right now to view.
Ken Jenson
386-3494 592-9079

$65,900 LAKEHILL QUIET STREET
Very attractive 3 bedroom split level situated on corner lot in good family area close to all amenities. Home features L-shaped Living and Dining room glass door to patio and finished Rec Rm. New M.L.S. 19610. FOR FULL DETAILS CALL NOW:
JACK DAVIS
386-3494 (24 HRS.)

HALF A DUPLEX FOR SALE. Prime Gordon Head location. 1500 sq. ft., fireplace, three bedrooms, family room, 1½ bathrooms. $54,500 or offers. 477-2372.

CHAMPION REALTY LTD.
For Appraisals and Consultation
813 Fort St. 388-4477

250 HOUSES FOR SALE

LANSDOWNE Properties Ltd

A CLEAN HOME ONLY $36,800
Try your offer on this fine little 2-bedroom home. Living room with fireplace, large bright kitchen and part basement, needs a little work but not much. To view this Victoria West home call: PETER BARDON, 592-2431.

PLUS A GREENHOUSE
Immediate occupancy and the price has just been lowered by $2,000. Now asking $52,900 for this three bedroom home. The living room is large and bright and so is the eating area and the kitchen. There is a four-piece bathroom and separate laundry room with all the necessary plumbing and wiring. There is a generous garage that includes a workshop, complete with solid work bench. The grounds are spacious and don't forget the 8x12 greenhouse. Call: PETER BARDON, 592-2431.

HANDYMAN ESQUIMALT
Character 2500 sq. ft., 2 storey house on a double lot. Zoned duplex. Small amount of energy could turn this into legal duplex to carry itself or demolish and build two new strata title duplexes (4 units). Vacant and only $61,500. BRIAN RIPLEY BUS: 592-2431 RES. 598-5643.

IMMEDIATE POSSESSION
On this exceptional well-built 35-year-old 3-BR home in Fairfield. Home has good sized kitchen with eating area plus separate dining room and large living room. 2 bathrooms and big rec. room with doors opening to patio. Asking $64,900. Vendors are anxious so call: JOHN WEST, 592-2431 (24 HRS.)

GLANFORD
Attractive 3-bedroom home in this popular area, has finished basement with Spanish rec room and built-in bar. Spacious yard with large private patio. Too good to be true. MLS. ADELLA ZARFT, 478-9607 or 592-2431.

GORDON HEAD
New large English Tudor home with 3 bedrooms on large lot, has fabulous view of Mt. Douglas. Excellent financing available. There are many extras to tell you about. Please phone now. MLS. Asking $76,000. ADELLA ZARFT, 478-9607 or 592-2431.

NEWLY LISTED
Spotless SAXE POINT PARK home with a legal 2-bedroom suite in basement. The main floor has large living room with fireplace, a full modern kitchen with dining area. Two bedrooms and a 4-piece bathroom. This is a truly immaculate home on a beautifully landscaped lot. Asking $68,500. PETER BARDON 592-2431.

Nanaimo Realty

OPEN HOUSE 2 to 4 P.M. WEEKDAYS
457 Walter — Gorge area. 2½ bedrooms, sunporch, large kitchen, many features. Reduced to $49,900 to sell. IN ATTENDANCE—JOHN ADDICOTT 477-8232 or 385-5741.

NEIGHBORHOODS DO COUNT
This charming 2 year old home is among much more expensive homes in the Lakehill area. 3 bedrooms with ensuite plumbing off the master. In-line living room and dining room with attached large sundeck. Another developed bedroom in the lower level. Room for another bathroom and rec space, attached garage, nicely treed and landscaped. Asking $78,500. To view call ELLWOOD NAULT 385-5741 or 388-4150.

TRADES CONSIDERED HOME AND POOL
A superior built home features 3 bedrooms on main floor, master ensuite, bay windows, picture brick fireplace, dining room, sundeck, views of water and Mount Baker, professionally landscaped lower level ready for development. Beautiful swimming pool 35'x18'x8' deep. Open to offers and trades. ALBAN BOWES 479-5693 or 385-5741.

"RETIREMENT OR SPORTSMANS DELIGHT"
A beautiful 2 or 3 bedroom home neighbouring golf course, tennis courts and park. Shops, bus and schools within walking distance. Features bright cheerful rooms, fireplace, dining room, sundeck and drive in garage. Offers considered. ALBAN BOWES 479-5693 or 385-5741.

FARMER Investments & Realty Ltd.
825 Bay Street 382-2134

OAK BAY MINT CONDITION $49,900
This 2-bedroom (3rd down) has just been completely renovated. Newly painted inside and out, new kitchen cupboards, new wall-to-wall carpets and kitchen flooring. Mint condition in prime area of Oak Bay. Excellent financing with a low down payment may be available on this home. For further information please call:
Jim West
382-2134 595-4094

C.N. Montague Co. Ltd. 384-9318
1028 BLANSHARD ST

STONE'S THROW TO SEA
Attractive, spacious bungalow in setting of duplexed homes, ½ block to sea and Beacon Hill Park. Old world charm expressed in large gracious rooms with leaded glass doors and windows, fireplaces and antique oil range. New duroid roof. Character home set on approx. 6400 sq. ft. of secluded treed duplexed lot. Courtesy to all realtors. $59,500.
E. RUSSELL 656-6148
C. N. MONTAGUE CO. LTD.
384-9318

LOCATION, LOCATION, LOCATION
Why buy in a plastic subdivision when the rare opportunity to purchase in Athlone Woods comes along. Shake roof, separate dining room, rec. room with fireplace. Listed at $66,500.
JACK OR JACKIE WALDRON
Royal Trust Real Estate Dept.
477-0191 or 477-9636

HIGH QUADRA — $29,500
Drive by 1152 Palmer Road. 3-room cottage — part basement in need of renovation and decoration. Situated on fine 50'x120' lot. Must be cash deal. Call HERB HODGSON. 384-7128, Res. 382-3835
DOUGLAS HAWKES LTD.

PENTHOUSE REALTY LTD.
203—805 Fort St. 386-6762

250 HOUSES FOR SALE

BLOCK BB BROS.
OPEN EVENINGS AND SATURDAYS

QUIET SECLUSION
Why not settle on Ascot Drive and enjoy the panoramic view of Cedar Hill Golf Course? This bungalow boasts of a 12x19 living room with fireplace, a dining area with a glass sliding door opening onto a rear sundeck, 2 bedrms up, a partial finished lower level, a drive-in garage, landscaped front yard and still more all priced for today's market at $59,500. Exclusive with:
JOHN A. JOHN
386-3231 477-8096

BETTER BUY
This 2-bedrm, full bsmt. home near schools, buses and reasonable taxes. Excellent views from dining area, and asking only $46,900.
RUSS McDOWELL
386-3231 382-7930

NEAR CAMOSUN
COLLEGE. On a large lot this near new 2 storey, 8-room home completely finished both levels. Offers privacy and seclusion. Just 8 months old, this home has two fireplaces, thermopane windows, large sundeck, good financing. Asking only $69,900. MLS.
RUSS McDOWELL
386-3231 382-7930
RUSS FITZSIMMONS
477-2412

A BALD HEADED
EAGLE has claimed this area as his domain. The proposed bird sanctuary at Swan Lake is at your doorstep and open to view from high location of this 3-bedrm, 1½ bath, full basmt. home. Walk to Town and Country shopping. Easy financing. Make an offer on $48,500.
BARB MacDOUGALL
386-3231 658-5702

SPLIT LEVEL
SUPREME. Loacted in the Gordon Head area this beautiful 3-bedrm, split is developed better than new. Quality carpeting, professionally finished basmt., built-in dishwasher in kitchen, dining room with sliding glass doors opening onto large back yard with fruit trees. $79,800.
PETER DRENNAN
386-3231 598-4764

2+2 ON LARGE LOT
2 Bedrms up and 2 down give plenty of sleeping space in this well kept home on Linwood that sits on a 198 ft. deep lot. Kitchen and L.R. with F.P. all both spacious. C.P. and pad at rear. Close to schools and shopping. Priced in mid fifties. For full details phone:
JACK PITT
386-3231 477-4935

HOME AND
160 ACRES. Acreage begins at the end of Sylvester Lane off Mill Bay, Shawnigan Lake Rd. Some acreage not in land freeze at present. Gently sloping land with some marketable timber. Large well built.
J. A. PITT
386-3231 477-4935

ROYAL WOODS
Deluxe 2-bedrm. Plus loft giving another 300 sq. ft. 1½ baths, 2 balconies giving gorgeous views. Super deluxe. Amenities of pool (indoor), hobby room, sauna, whirlpool, etc. Asking price $54,900.
OLIVE L. MARTIN
386-3231 479-8913

COLWOOD BEAUTY
Complete privacy in immaculate 3-bedrm split-level 5-year-old home. In-law suite in basmt., duplex zoned. Professionally landsacped. See today with:
CAROLE BORGENS
386-3231 478-5963

WHAT'S YOUR FANCY?
Live near the hospital, shopping or nature? I can help with a choice of homes under $50,005 and a block or less to Simpsons-Sears, Jubilee or Municipal park. 2 or 3 bedrms, low taxes and inexpensive to maintain.
BING RICHARDS
386-3231 385-3806

SMALL HOUSE
BIG LOT. Why live in an apartment or condominium when you can have your own garden. A cosy 2-bedrm home, low taxes, low price $38,900. If this sounds good to you, it is, phone now.
MARG PRICE
386-3231 477-1941
ETHEL HARVEY
479-4233

GLANFORD AREA
See this very attractive, well maintained 3-bedrm home located within 15 minutes of downtown Victoria. Basmt. has panelled rec. room with R.I. plumbing and room for additional development. The large fully landscaped lot, with rock garden, also offers a view of the Olympic Mountains.
JOE MADAY
386-3231 477-8746

BRENTWOOD BAY
Sparkling new home of top quality construction invites close inspection by the discriminating purchaser. Main floor has 1250 sq. ft. with thermopane thruout and the Malahat is in view from the large sundeck or living room. The quiet location is close to a marina.
JOE MADAY
386-3231 477-8746

CENTRALLY
LOCATED BUY. Older 2-bedrm home, newly rewired, electric heat, within walking distance of downtown Victoria. This is good accommodation at a very favorable price and should be viewed.
JOE MADAY
386-3231 477-8746

FAIRFIELD CHARMER
Attractive 3-bedrm older home located on valuable R-3-2 zoned corner lot. The home features a liv. room with F.P. and 4 sets of FRENCH DOORS. Sundeck with southern exposure and view of Olympic Mountains. Irrigation sprinklers all around the property, $74,900.
GERRIT KLOOTWYK
386-3231 384-8075 Pager 481

$26,900
Two bedroom, condo approx. 975 sq. ft., including laundry facilities and storage in apt. Swimming pool, shopping and trans. Priced to sell, $26,900.
OLIVE L. MARTIN
386-3231 479-8913

SECLUSION PLUS
Unique architect designed "EXECUTIVE" type country home, located on 1.25 acres TREED and FENCED for the utmost in privacy, SUPERB 22x15 master bedrm with ensuite, powder room and JACUZZI. Living room and den with double fireplace. Post and beam rec. room with bar, rock F.P. and 3 sets of sliding glass doors, adjoining is a 16x28 HEATED SWIMMING POOL with men's and ladies' change room, 3-pce. bath and sauna. A special rooftop "FRESH AIR" bedroom with 2-pce. ensuite and own 19x22 sundeck with glimpses of the INLET waters. Thermo controlled kennels, cages and dog runs. Approx. 4700 sq. ft. of living area. Full price $225,000. Allow 24 hours viewing appts. 386-3231 (24 hrs.)
BILL MOSHER
656-5584 652-2868
GERRIT KLOOTWYK
386-3231 384-8075 Pager 481

OAK BAY
BUNGALOW. At 2573 Epworth Street, close to schools and transport. Present petrol prices make this an economical purchase. There is a combined garage and workshop. It has 2 bedrms, a large L.R. with fireplace, kitchen with new cabinets, in-line D.R., utility room and cosy sun room. Price $62,500.
JACK THOMAS
386-3231 385-2119

LOVE
AT FIRST SIGHT. I'm attractive on the outside and immaculate on the inside. My bright and cheery bsmnt, although undeveloped, is an ideal play area for the kids; or as a future development for Dad. I offer a 70x100 lot, nicely landscaped in front and with a good producing garden and established lawn in back. Near Sidney and on full services, at the price I am well worth seeing. $57,000.
656-5584 TED PHILLIPS 656-5337

250 HOUSES FOR SALE

BLOCK BB BROS.
OPEN EVENINGS AND SATURDAYS

BEYOND THE GORGE
On the quiet side of the waterway with a view across to the mountains stands a 3-bdrm., part bsmnt home. It's a little different. Split level thought not obvious. 3-pce ensuite and an 80x100 size lot. There are a lot more features to talk about. $80,000.
386-3231 BING RICHARDS 385-3806

NORTHRIDGE SUB.
5 bdrms, 3 up and 2 down, 2 fireplaces, 2½ baths. More? Sure, covered sundeck and clean bright home. Many extra features that would delight you. Offers to mid eighties.
386-3231 BING RICHARDS 385-3806

DUPLEX ZONED
Nicely finished up and down featuring 2 bdrms, living room, kitchen, laundry both up and down. Beautifully landscaped with a large garden area. Has large garage. Property is fenced, and has a lot of expensive rock work. $85,500.
386-3231 BETTY HILL 477-8972

GOOD STARTER
Comfortable 2-bdrm home with a nice fireplace in living room. Has dining room, and full bsmnt. Good sized lot with fruit trees, a view of Swan Lake. Very conveniently located to shopping, schools and transportation. Only $46,500.
386-3231 BETTY HILL 477-8972

EXECUTIVE HOME
Desirable Maplewood area. Spacious kitchen with large eating area. Large living room with raised hearth fireplace. 4 bdrms., two up and two in lower level. 2½ bathrooms. Professionally finished lower level. $82,850.
JERRY VANDER ROS
386-3231 592-7765

THE TWINS $65,900
Identical yet so different you'll love their unique design nestled behind trees with high valley and mountain views. Nearly completd 3 bdrm. ensuite, and bsmts. Realtors welcome. Showings by:
(MRS.) PAT FORBES
477-1841 656-7022

GREAT STARTER
2-bdrm., ½ basmt., garage, garden, 3172 Qu'Appelle near Burnside W. This older home is close to bus, shops, and playground.
477-1841 AL POTTAGE 479-2716

COWICHAN BAY
Commute from this large 2-bdrm. beautiful rancher. Ex. large L-D Rm. On an exclusive quiet cul-de-sac. Dbl. garage, shake roof, plus more.
477-1841 KEITH KAYE 477-7545

PRICE REDUCTION
To $52,500, well worth a look. 3 bdrm., large LR, FP, 14 yrs., 1285 sq. ft. Some mountain views, easy to view.
477-1841 KEITH KAYE 477-7545

COLWOOD
Nearly ½ ac. of beautiful gardens, this 3 BR developed Bsmt. with 4th BR, rec rm., den with bar and 3rd bathroom, In-law suite possible. Only 3 yrs. old and beautifully kept. $64,900. Good mortgage.
477-1841 JEFF CHALK 477-8274

1730 TEAKWOOD DRIVE
Yes, you will decorate in your choice of colours when you purchase this quality home nearing completion close to the University. Your home will be drywalled downstairs to provide you with an extra large family room with fireplace, 4th bedroom, and laundry room. Intercom and roughed in vacuum system included. $87,900.
HUNTLEY WRIGHT
477-1841 477-0897

930 LYALL — ESQ.
You can have immediate occupancy when you buy this renovated 3 bdrm., 1½ storey home. You'll be kept cozy with electric heat as well as w-w carpet from living room to dining room. Master bdrm. has 2-pce. ensuite. Handy to schools and bus. $46,500.
HUNTLEY WRIGHT
477-1841 477-0897

SNUG HAVEN
Leave your car in your garage and take an accessible bus to town when you own this Gordon Head, 2-bdrm. bungalow. Your mini orchard and garden is easily serviced by underground sprinklers. $61,000.
HUNTLEY WRIGHT
477-1841 477-0897

STYLISH BUT THRIFTY
A wee stucco bungalow you can move into now. This 2-bdrm. home has a fireplace that adds a cozy note to its mirrored livingroom. A large kitchen with pantry like mother had. Large utility rm, private scan deck and fenced play yard. $44,500. MLS 18910.
HUNTLEY WRIGHT
477-1841 477-0897

FAMILY BEGINNER
Invest in your family and your own future security with the purchase of this very well maintained 2 Bdrm. partial basement. Home with hardwood floors, throughout. Unique floor plan with some generous sized rooms. Walking distance to major shopping, waterside park, golf course, fishing and boating. Gorge area. $58,500.
477-1841 FRANCES BROWN

KENSINGTON TERRACE
A BARGAIN. 2 BR corner suite. For complete enjoyment you hove a billiard rm., hobby shop, exercise rm., sauna, swirlpool, roof deck and deluxe lounge for entertainment, fridge, stove and dishwasher. Maintenance only $47.20 per mo., heat and water included. Owner anxious. Offers on $42,900. 1025 Inverness.
477-1841 AL BULL 477-2149

OAK BAY VILLAGE
Situated on a peaceful no-through street, just minutes walk from Oak Bay village, a 2 bedroom modern home in superb condition. Spacious living room with red brick fireplace, dining area, and a large beautifully appointed kitchen with breakfast room and an adjoining sundeck. Small but private garden. Roughed in 3rd bedroom in basement. Offered at $69,500.
477-1841 TED WALFORD 598-1420

OAK BAY SEAVIEWS
Nestled on a hillside of exclusive estates, a new exciting residence of truly unique architectural design and totally dedicated to unequalled construction. Superb views of Oak Bay and the sea from almost every spacious room and private view balconies. 3 intriguing bedrooms, the master a suite within itself, Large reception hall, a dining room with an unsurpassed view, with a sunken drawing room featuring beamed decor. Spiral staircase to billiard room, guest bedroom and a miniature indoor garden. An exclusive new residence, offered at $175,000.
477-1841 TED WALFORD 598-1420

BUYER BEWARE
This two year old has been drastically reduced to save you money. Fully developed basement with fireplace and den, 3 pc. bathroom. $71,900.
477-1841 PAT FORBES 656-7022

BROOME HILL GOLF
Just a hop skip and a jump to your favorite sport from this new home. High sea glimpses. Beautifully built with all the amenities you want in your new home. 3 BR, ensuite, full basement and more.
MRS. PAT FORBES
477-1841 656-7022

SPANISH VILLA
.86 Ac. of seclusion with a feeling of being miles out yet just 4 mile circle. Large separate D.Rm. with Ingelnook FP and original beamed ceilings. Conservatory and four bedrooms. Your last chance to view. $125,000.00.
MRS. PAT FORBES
477-1841 656-7022

STARTER HOME
Thinking of a new home but you can't afford it, Buy this older home and build your new home in a few years on this 50' x 120' lot. Location Cook and Quadra Area. Call:
477-1841 DANNY MASSEN 478-7008

250 HOUSES FOR SALE

BLOCK BB BROS.
OPEN EVENINGS AND SATURDAYS

.92 ACRES 35,000
1 BR home in country with a beautiful ocean view, needs work but can be developed into a real beauty seclusion and privacy.
477-1841 R. BOURDIN 642-4150

IT'S BRAND NEW
A stones throw from the University. A distinctive FP highlights the open beamed ceilings of a large L. Rm. The separate dining rm. leads onto a covered wrap around sundeck. 3 Lrg. Bdrm., with 3 pce. ensuite. Shake roof and expensive stone work make an elegant exteriar. Buy now to choose your own decor. $78,500.
477-1841 TARA BHALLA 382-8879

10 MILE POINT
130 ft. of beautiful waterfront with sandy beach can be all your own. This 4 bdrm. character home has unique open plan spacious living room with family dining room, 3 fireplaces, 2 baths, plus a complete suite for another family member. Patio, easy maintenance, garden, low taxes, large kitchen, mortgage assumable.
477-1841 ERNA ELLSAY 477-5705
477-1841 JACK GRANT 477-8172

EQUITY BUILDER
A very comfortable, well maintained 1 Bdrm. unit with landscaped patio and front and backyd. privileges in small handsome bldg. in Gordon Hd. All conveniences on one level, with easy access from front or back doors. Near shopping, varsity, rec centre. $33,500.
477-1841 FRANCES BROWN

GLEN LK. DUPLEX
1200 feet up, 1200 feet down. Nicely finished all WW., appliances included. Situated in a quiet area and yet close to schools, shopping etc. Now rented at $650.00 per month. Try your offer on asking price of $72,500.00. 1st mortgage of $50,000.
477-1841 R. BOURDIN 642-4150

SEAVIEWS SUPERB
This new 3 Bdrm. home offers a spacious 1500 sq. ft. on main floor and unsurpassable view of the straits and Olympics. Huge living room with floor to ceiling fireplace, separate dining room Crestwood cabinet kitchen, large sundeck to Southern exposure. Electric heat. Thermopane windows. Quality throughout. Offered at $125,000.00.
477-1841 JOHN KEATS 384-4262

GORDON HEAD
Thurs. and Fri. 5:30-8:30. Sat. 1-7. A new area of fine style living. Well built homes in a variety of different sizes and styles. Ex. A spanish beauty at 2331 Lexington, 1150 sq ft. of modern living. 3 Bdrms., ensuite, FP. For $64,500. McKenzie to Gordon Hd. Rd. right at Edgelow. Signs to 3913 Lexington, ask for:
477-1841 JIM KRAHN 384-0142

VANTILBURG SECLUDED AREA
CLOSE TO COLWOOD GOLF COURSE
Set among the trees with a spacious backyard. Has 4 BRM on the main floor. Large living rm., dining area with exit onto the sundeck. Has many other features, fireplace, panelled walls, rumpus rm, 2 pc. washrm., dn., two more roughed-in bedrms, etc. This should be seen to be appreciated on the asking price of $75,000. To view please call G. L. Lloyd. 479-4105, 477-1841.

ROCK BOTTOM PRICES
1 $46,900. Gordon Head rancher offering 4 bdrms., corner fireplace in living rm., large family rec. rm.
2 $45,000. Close to Woolco and bus service. Large property with 2 lots to use, 4 bdrms.—2 up and 2 on main. Completely renovated kitchen, separate large workshop or garage.
3 $63,500. 1300 sq. ft. home in excellent location, 1½ blks. to beach area. Large lot fully lawned. (some shrubs).
DOUG COLE MIKE RYLAND
478-4494 478-5561 478-4761

YOUR LOCATION
Attractive 2 bdrm. condo. Just 1 yr. old, sparkles like new, a short walk from all 3 levels of school and UVic. Near 2 major shopping centres, bus routes, banks, Racquet Club and Gordon Head Rec. Centre. $40,900.
R. ST. DENNIS
478-5561 595-4045

DEVELOPERS
Approx. 1 acre of land in High Quadra. 3 bdrm. home, land is subdividable into 4 additional building lots. $149,000.
R. ST. DENNIS
478-5561 595-4045

HANDYMAN SPECIAL
If you don't qualify for a conventional mtge. try us on this A-S. 1½ storey with lots of accommodation.
GAIL JENKINS
478-5561 478-6458

DISTINCTLY ELEGANT
Eye appealing 4-level split, sea views, cozy den, ideal for executive living and entertaining. Offers to $115,000. MLS. NRS.
GAIL JENKINS
478-5561 478-6458

COLWOOD-5 BDRMS.
In a lovely area on a treed corner lot, just 5 yrs. old and in excellent condition. Fully fenced. ASKING $67,500.
IRENE SIMPSON
478-5561 479-7505

TRANSFER
Forces sale of this most tasteful 2 plus 1 bdrm. home only 1 yr. old. Beautiful landscaping to edge of tiny creek. Trees offering seclusion but plenty of sun. Better than new at $51,900 — an excellent buy!
FRED CRAIG
478-5561 642-5886

OPEN HOUSE
SUNDAY 2 TO 5
BY OWNER
2651 MACDONALD DRIVE
Cadboro Bay Area
1700 sq. ft. rancher
on ½ acre treed property
Phone 477-4957

4038, 4039 DAFFODIL
(OFF MARIGOLD)
3-Bedroom duplexes on separate lots in quiet cul-de-sac. 1,264 sq. ft., 1½ baths, fireplace, wall-wall carpeting, fridge, stove, washer, dryer and carport.
$51,375—$50,675
Phone 479-8511 for appointment to view

SAVE
Commission — Buy from owner. Super family home. Excellent area. 2500 sq. ft. up and down. Private natural rear garden and patio. Family gone, don't need large house. To view exterior, drive by 2015 Frederick Norris. To view interior, please call 592-7260 or 598-1010 Tuesday to Saturday. Asking price $95,500.

RETIREMENT HOME, 2 BEDrooms, living room, fireplace. Part basement, nice lot, close to sea and bus. Reply Victoria Press, Box 306.

COUNTRY ATMOSPHERE. Peaceful, cozy, two bedrooms, dining room, fireplace, electric heat, $55,500. 479-8571.

FAIRFIELD, 345 LINDEN, OPEN house Sunday, 1-4. 478-3334.

250 HOUSES FOR SALE

TOWN AND COUNTRY REALTY
3579 DOUGLAS STREET 382-7276

YOUR CHOICE 4 NEW HOMES GORDON HEAD 3 & 4 BEDROOMS PRICED FROM $67,500 TRADES CONSIDERED CLOSE TO SCHOOLS UNIVERSITY LOCATED ON CHIMO MOVE IN NOW PHONE 382-7276 OR 658-5977 OR 592-9771

COUNTRY LIVING
Located in Strawberry Vale and only 10 minutes from town, this 10-year-old, 3-Bdrm. home offers over 2000 sq. ft. of modern family living. Situated on beautiful treed property with magnificent views of Portage Inlet and Olympics. Additional features include floor to ceiling brick fireplace, two sundecks, carport plus drive-in garage AND self-contained in-law suite. There is ample room to park your boats, rec vehicles etc. The vendors have requested a quick sale as they are planning a move to the Old Country. Present all reasonable offers to $85,000. (MLS 18491). Phone Jime Webber 382-7276 or 658-5977 or John Giffon 388-4751.

FOR SALE BY BUILDER
2970 Rockhill Pl.
$60,600
Follow open house signs across from Goldstream Shell. Just completed deluxe 3-bdrm house, 1280 sq. ft. Features stucco ext. aluminum siding, double wide carport, new used brick arches separating L.R. from D.R. Deluxe kitchen cabinets with provisions for dishwasher Master ensuite bath. Quality w-w throughout. Full basement planned for a future development with large finished rec room. Finished fireplace with w-to-w. Be sure to see this before you buy. To view, call 479-1861.

$48,900
ONLY ONE LEFT
Strata Title Duplex
2858 CHURCHWOOD PL. (Nearing Completion)
Situated in park-like setting. Large living room, stone fireplace, separate dining room, large kitchen with nook, 2 bedrooms up, two 3-pce. bathrooms. Full basement and finished rec. room or third bedroom. Be sure to see this before you buy. To view call 479-1861.

Engineered Homes
IN NORTHRIDGE TERRACE AS ADVERTISED ON THE BUSES
JUST 16 HOMES LEFT
Priced from $70,700 to $79,700. Your last chance to own a new Engineered Home in this desirable area. A high location with views and trees. Just 10 minutes from downtown Victoria. Follow the orange signs off Vanalman Avenue to our
SHOW HOME
OPEN FOR INSPECTION
3-9 p.m. Weekdays
1-5 p.m. Sat. and Sun
Engineered Homes
385-6211 or SHOW HOME 479-2611

OUTSTANDING HOME
Close to city centre and all conveniences. 1900 sq. ft. on main floor. Finished rec room. Drive-in garage. Sauna. Excellent well-maintained grounds. Outstanding value at $92,500. Phone 385-4705 for appointment to view.

BRENTWOOD BAY (NEW)
1325 MARCHANT RD.
3-br., 2 baths up
2-br., 4-piece bath
and full suite down
OWNER WILL SHOW anytime, 652-3753

SOUTH OAK BAY
2 bdrms. on main floor, 1 bdrm. upstairs, full basement, sundeck, one block from sea. 626 Monterey Ave. $63,900. 598-6309.

250 HOUSES FOR SALE

david burr ltd.
655 FORT ST. 384-9335

ROCKHEIGHTS
Vendors are moving from Victoria, and have authorized me to sell their spacious family bungalow located in beautiful Rockheights. Features three bedrooms, large living room with access to sundeck. Top quality carpeting. Roomy kitchen with eating area. Lower level has spacious rec. room with custom bar. Easy care lot. This home is in super condition and is handy to schools, churches, shopping and recreation. Early possession possible.
$72,500
W. E. (WIL) WILSON
384-9335 477-4328

HANDYMAN'S SPECIAL
SIMPSONS-SEARS AREA
Very attractive Tudor style on a 80x120 lot. Lovely living room, separate dining room, large utility room off the kitchen, 2 bedrooms up, plus 1 down, drive-in garage, attached 18x20 ft. workshop. MLS 19061. Asking:
$64,500
DON or MADGE ROBBINS
384-9335 384-9072

BARGAIN HUNTERS SPECIAL
GLEN LAKE AREA
Rarely found on today's market. Owners are transferred, so forced to sell their 6-year-old home with before replacement value. Large bright living room with fireplace, dining room with sliding glass doors opening on to sundeck, family kitchen, 3 bedrooms, 1½ bathrooms complete the main floor. Rec room, 1 finished and 2 unfinished bedrooms in the full high basement. Range, fridge, washer, dryer and Franklin fireplace in rec room are all included in the asking price of:
$60,500
For appointment to view, please call:
DON or MADGE ROBBINS
384-9335 384-9072

10 MILE POINT
3915 BEDFORD
Drive by this lovely Tudor home, but please do not disturb the owners. This 3800 sq. ft. manor is just a year old and contains 4 bedrooms, very spacious living room, party entertaining, very modern utility and family room off kitchkitchen with central working area, en, and an unfinished rec room over the 2-car garage. There is also a spacious sundeck plus patio for summer living. All wall-to-wall carpeting, cabinets, etc. of top quality. MLS 19091. Asking:
$174,000
To View Please Call
MADGE or DON ROBBINS
384-9335 384-9072

SPENCER CASTLE
Live in your own park-like environment and yet be only 5 minutes from City Centre. This top floor luxury unit faces west with views over the city and the Malahat. The 1318 sq. ft. floor plan comprises of 2 large bedrooms, 2 full bathrooms, open living and dining room, pullman kitchen with fridge, range, dishwasher and garburator, plus ample cabinet space. All cupboards and storage are large. Top quality wall-wall and fixtures thruout. Full use of 50' pool, saunas and 7 guest suites in the Castle makes this condominium just like your own home. MLS 19249.
To View Please Call
384-9335 384-9072
MADGE or DON ROBBINS

Montreal Trust

LOVELY MODERN CONDO IN GORDON HEAD
This well maintained 2-bedrm condominium is in a convenient central area of desirable Gordon Head. Close to the University, Racquet Club, all levels of schooling, shops and transportation. Attractive terms can be arranged for right purchaser. Priced in the low 40's, this is excellent accommodation for the smaller family.
JEANNE LUCAS
386-2111 477-1342

$49,900
Delightful retirement or starter. Cosy living room feature wall with open f'place, dinette area. 2 Bdrms, lovely garden, with fruit trees. Located on no-thru street. Near park, golf course and transportation. Call for an appt. to view. MLS.
D. BECKNER
386-2111 477-4994

$47,500
Located in Esquimalt. 2-Bedrm stucco bungalow. Hardwood floors, full basement, space for 3rd bedrm and rec. room. Parking for boat, trailer, etc. Vendor moving to interior. Make an offer. MLS. Call:
D. BECKNER
386-2111 477-4994

P.R. B
P. R. BROWN AND SONS LTD.
"The People to See"

CIRCLE THIS AD!
EXCLUSIVE
JUST LISTED
$62,500 — Cordova Bay Cathedral entrance, 4 year old, 3-BR home with lovely stone fireplace in lounge, three unfinished rooms and roughed-in 2-pce. bathroom in basement. See glimpses through the trees. Charming, quiet street. For appointment to view call:
ROY ANDERSON 477-3057
DAVID SCOTT 595-0636
385-3435 — anytime

OAK BAY ESTATE SALE — $65,000. Drive by 2078 Carnarvon St. (3 houses from lovely park). A fine 3-bedroom, full basement home. Has finished rec. room. This is a one-owner home, possession can be immediate. MLS. Call HERB HODGSON, 384-7128. Res. 382-3835. DOUGLAS HAWKES LTD.

OVERLOOKING BEAUTIFUL Florence Lake, good family home, 3 bedrooms, full basement. New. Try your offer. 478-6268.

250 HOUSES FOR SALE

Realtor
Canada Trust
No. 9-1537 Hillside Ave. 595-5171

USE OUR BRIDGE FINANCING PLAN TO BUY THESE HOMES NOW
Finding the down payment for that new home before you sell your old one can be a headache. We have the cure. It's called Bridge Financing. If you buy your home through us, we'll grant you a loan at no interest charge up to $50,000 for three months, depending on the equity in your present home. Ask for details.

OPEN WEEKDAYS 5-7 p.m.
SAT. 1-5 p.m.
6825 WALLACE DR.
Near completion — Brentwood Bay — Ocean view. Enjoy a view of the ocean from every window on the front of the house and sundeck. High quality construction featuring: stone F.P. in L.R. and beamed ceiling, 3 bdrms., 1½ baths, huge 32x28 R.I. rec. room with F.P. and double C.P. An excellent home for the discriminating buyer at $82,000.00. Call anytime:
WAYNE WIWCHARUCK
595-5171 652-3642

OPEN SAT. & MON. 2-4
4342 SAN CRISTO
GORDON HEAD
Don't miss this new home in a very nice area off San Juan. Beautiful feature wall with old brick F.P. Large kitchen, 3 bdrms, 5-pce bathroom and ensuite, dble C.P., R.I. Fireplace on lower level — $69,900. M.L. 19479.
JEAN McMICHAEL
595-5171 477-9113

BRAND NEW KITCHEN!
$53,900
In the popular Oaklands area near schools, shopping and all amenities. 3 bedrooms, full basement, city views, treed and an extra long yard. Check and compare 2630 Mt. Stephen. ROB DANIELSEN in attendance SAT. 2-6 or phone 595-4482, 595-5171 for an exclusive viewing.

$52,500
2-bdrm home in immaculate condition. New kitchen, living room, rec room, laundry room, 4-pce. bath, sundeck with sliding glass doors, tastefully landscaped garden. A MUST SEE! M.L. 19113
595-5171 KAREN BOHER 598-1665

ROYAL WOODS
2 bdrms, master has 2-pce ensuite, 4-pce. guest bathroom, 2 balconies, corner suite has not been occupied, L.R., D.R., kit (frost-free fridge, dishwasher, self-cleaning oven), monthly assessments $50.35. 1,248 sq. ft. facilities include: tennis courts, swimming pool, sauna, swirlpool, games room, hobby room, billiard room. Priced at $50,500. M.L. 19477.
595-5171 KAREN BOHER 598-1665

A NEW CONCEPT
Come see this fantastic condominium. Upstairs: sleeping loft and bdrm. Downstairs: LR, balcony, galley-type kit. and den. Features: billiard room, sauna, swimming pool, swirlpool, hobby room, games room and tennis courts. $43,000. ML 19192.
595-5171 KAREN BOHER 598-1665

LANGFORD
OVER 1000 SQ. FT.
If you want to buy a modern 2-bedrm home with a full, high bsmt and lovely rumpus room (with bar). Then you can stop looking! This home consists of a L.R. with F.P., large D.R., 2 good-sized bdrms. All on main floor. The rear of the lot borders on Millstream Creek. Quiet dead-end street. All this for only $52,000.
DIRK OKKER
595-5171 478-4501

IN LAW SUITE
$69,500
This SPACIOUS, Immaculate 2-bedrm home is a delight to see. Located in a prime neighborhood with a completely self-contained attractive suite, this is good value. Well landscaped, 5 different fruit trees, shrubs and flowers, fenced yard, backing on to Allanby Park. ML 19572. Large assumable mortgage. Call TONY BROGAN or JOHNNY HAYDN at 595-5171 anytime.

NEW — $62,900
MARIGOLD AREA
Just finished and 1st time offered, 3 bedrms, 1½ baths, brick facing. Drive by 941 Snowdrop and then CALL ME!
SPENCER LEE
595-5171 477-3594
Mobile JL 3-8660

SIDNEY BARGAIN
Great family-oriented home, well situated for schools and shopping. 3 Bdrms, 2 up and 1 down. Cathedral entrance, attractive L.R. with F.P., huge family-size kitchen. Rear sundeck of over 400 sq. ft. affords privacy in a large outdoor entertainment area. MLS 19306.
DOUG POSKITT
595-5171 477-0645

MT. DOUG $74,900
Custom designed 2-year-old with a very special layout — ground floor entry, entertainment L.R. with feature F.P., family kitchen and separate D.R. Full basement has room to expand. ML 18981. View with:
RICK KALLSTROM
595-5171 386-0751

CLOSE-IN $47,900
—2 bedrooms, sunroom, main floor laundry.
—Oversize modern family kitchen.
—Carpeted thruout — feature F.P.
—Separate garage and basement.
—Faultlessly maintained in and out.
—Low cost mortgaging — ideal starter.
RICK KALLSTROM
595-5171 386-0751

PROSPECT LAKE
60' of gently sloping waterfront — 2-bedrm cottage with over 1300 sq. ft. beautifully finished. Peace, tranquility, seclusion and a reduced price of $74,000. Just tie up your boat. ML 18506.
TERRY SMOLLETT 595-5171
LES BOHER 388-6275 Pager 729

TURGOOSE POINT
—3 Bedrms and den.
—2000 sq. ft. finished.
—Finished family room and rec. room.
—3 washrooms, two F to C fireplaces.
—Separate dining room.
—Stereo and intercom.
—Lots of thermopane.
—Large sundeck with water view.
—$84,900. ML 18036.
TERRY SMOLLETT 595-5171
LES BOHER 388-6275 Pager 729

$42,500!!!
3 BEDROOMS
FULL BASEMENT
Cosy living room with wall-to-wall carpeting. Modern electric kitchen, rewired, auto oil heat, new aluminum siding. $2500 down to qualified buyer.
DIRK OKKER
595-5171 478-4501

CRAMMED TOGETHER
with a large family and in-laws? This 4 BR home features a self-contained in-law suite, 2075 sq. ft. of living space and an unsurpassed water view from the LR, DR and huge 2-tier sundeck. The home is situated at the top end of a country cul-de-sac and includes 2 sets of appliances, dble. carport, 2½ baths and is surrounded by alder and arbutus. Realistically priced at $74,900 and available for immediate possession. MLS 18746.
595-5171 BRIAN SINCLAIR

1 ACRE SEAVIEW
17 yr old bungalow with 3 bdrms, 2½ baths, fam. room with F.P. off kit. and marvellous seaviews. Large subdividable lot has lots of fruit trees, privacy and views. ML 19459. TERRY SMOLLETT or LES BOHER 388-6275 Pager 729 or 595-5171

250 HOUSES FOR SALE

Realtor
Canada Trust
No. 9-1537 Hillside Ave. 595-5171

A VIEW AND A HALF!
That's what you'll see from this 8th floor condominium. A panoramic view welcomes you from every corner of this suite. The suite contains: LR, DR, kit., 2 bdrms, 2 4-pce baths (1 ensuite). Only 4 suites per floor, controlled entrance, controlled underground parking. The building has best fire protection equipment in Victoria and is cement and steel construction. Also guest suite, pool, sauna, whirlpool, meeting room and resident manager. There is even a patio on the roof for sunbathing. At $79,900, this condominium cannot be beat for view, luxury or privacy anywhere in town. ML 19133. To view call:
595-5171 WIN DOUGLAS 383-9902
595-5171 KAREN BOHER 598-1665

2 BDR. $47,900
Excellent two-bedroom home located in the Cedar Hill - Fernwood area. Immaculate condition with separate garage, basement and well landscaped lot. Fairly priced. Call
595-5171 TONY BROGAN 595-5584

MT. DOUG PARK $68,900
4 bdrms and den with 2 bathrooms, finished rec room and large lot. Very quiet area with mature trees and view of Mount Doug. M.L. 19473. Appts to view with Les BOHER or TERRY SMOLLETT 388-6275 Pager 729 or 595-5171.

—PLUS A
BRIGHT SUITE
Travel until your heart's content — there's still someone around the house! Spacious suburban bungalow in the Esquimalt-Gorge area. A great place for family fun and a prudent way to provide funds to pay every domestic bill, including oil heat bills, auto insurance and gas and have hundreds of dollars for other uses. Family accommodation consists of big living and dining rooms, colorful kitchen, three bedrooms and a family room, sundeck and extra parking area. The suite is perfect! There's a greater pleasure to come — a splendid mortgage with low interest rate. Be first to call at this low price $73,900. ML 19543. Call SIMON FLETT 595-5171 or 592-7451.

THE ZIEGLERS
595-5171 592-1768
384-8075 Pager 310
OFFER

CHARACTER
Beamed ceilings, leaded glass, all the character of yesteryear. 3 bedrooms, separate 17x12 Dining Room. Close to Oak Bay Village. $61,000. ML 17847. Call The Zieglers.

SEAVIEWS
Of Cadboro Bay. An unbelieveable restoration of a 1911 home on ½ acre. 3600 sq. ft., in use as 3 suites. Main level of 1600 sq. ft. Accommodation comprising Living and Dining rooms, den, 22x12 master Bdrm and 1½ baths, luxuriously appointed. $130,000. Call The Zieglers.

SPACIOUS
In the Uplands. A home for a family to be together yet private. 5 bedrooms, a 9x16 kitchen for an easy breakfast. Entertain in the 15x20 Living Room or Dine in the separate 12x14 Dining Room. Relax in the 12x18 Den or by the fire in the huge Rec Room wired for stereo. Plumbed Lab or Darkroom. Seclusion in the rear and room. Seclusion in the rear and room. Seclusion in the rear and access from 2 streets front and back. $99,000. ML 18409. Call The Zieglers.

APPLE TREE COTTAGE
Originally built as a Coach House for the adjacent manor in 1913, Apple Tree Cottage now stands as a beautifully secluded character home — perfect for those discriminating buyers who respect the charm of a different era. Up-dating and remodeling carried out in 1974 with new copper wiring, copper plumbing, new shake roof, two-car garage, workshed, and complete sprinkler system; as well as total reconditioning of the kitchen and bathrooms featuring new cabinets, wine rack, built-in stove and dishwasher. Apple Tree Cottage surrounded by rose garden and apple trees is modestly priced at $122,000.

2967 ROCKHILL PLACE
Excellent 3-bedroom, 1260 sq. ft. 6 mo's old beauty. $63,500. Drive by and Call The Zieglers.

FAMILY HOME
On a quiet family street. Close to schools, shopping and bus. 4 bedrooms plus recreation and family rooms. Excellent landscaped 60x110 lot and all in "MOVE IN" shape. $69,900. Call The Zieglers.

4-BDRM—$55,500
Situated between Oak Bay and Rockland, convenient to everything this older home in excellent condition, needs nothing but new owners. A great starter at the price. Call The Zieglers.

THE ZIEGLERS
595-5171 592-1768
384-8075 Pager 310

4030 DAFFODIL
(OFF MARIGOLD)
3-Bedroom, 1185 sq. ft., 1½ baths, wall-wall carpeting, fridge, stove, breakfast nook, unfinished basement and carport.
$52,375
Phone 479-8511 for appointment to view

MUST SELL
Immediate occupancy. 1½ year old, 5 bedroom, fully developed home, in Northridge area, with many extras. 2½ baths, family room, rec. room, 2 fireplaces, covered deck, carport with double parking driveway. Fenced back yard, with patio and garden, large assumable 1st mortgage. Offers on asking price of $81,000. To view with owner, apply 726 East Ridge Plc. 479-8748.

STARTER
$2,500 DOWN
Stained glass windows, fireplace, wall-wall, full basement with rec. room, highlight this 2 bedroom home with plenty of charm. On easy care lot with room for a garden and lots of flowers. Save commission by dealing direct with owner. Very good value for $42,900. 477-0444 or 384-0385.

FOR SALE BY OWNER, 3-YEAR-old 2 storey 5-bedroom, 3 baths, double carport, front and back driveways, 2 sundecks, wall-to-wall throughout, 2 fireplaces, extra large kitchen, over 2,000 sq. ft. finished. quiet dead-end street, close to all services, $71,900, or trade for 4-bedroom home with small acreage, close in. 479-8580.

$38,500
2119 TOWNSEND, SOOKE
three bedroom, 12-year-old house with fireplace,
ON ONE-THIRD ACRE
Needs painting inside and someone to love. 658-5446.

FOR SALE BY BUILDER
923 Stellys X rd. Unusual rustic interior designed, featuring cedar open beam ceilings, 3 bedrooms with in-suite, full basement, landscaped large lot. Really a quality home throughout. Open house Sat. and Sun., 1 to 5. Priced to sell, $65,900. 656-6297 or 656-1451.

OLDER TUDOR STYLE HOME, corner lot in low tax Esquimalt. 3 bedroom, 1½ bath, wall to wall, fireplace, solid fir panelling, full basement, attic storage, fridge, stove, washer, dryer. On bus route, close to schools. Large fenced yard, garden and fruit trees. $55,000. Phone 384-6339.

FIRST $53,500 TAKES. BASEment with 4th bedroom and rumpus room, main has new kitchen with dishwasher, built-in china cabinet, 3-bedrooms and nice living with old brick fireplace. Secluded backyard has good fruit trees, on 55 x 200 ft. lot. 384-5929.

$48,000 WELL DESIGNED 3-BEDroom house, wall-to-wall throughout, cosy living room with brick fireplace, attractively landscaped, one-third acre property. Shawnigan Lake 743-9010

Quilt As You Sew

660
by Laura Wheeler

Try a different method with this Attic Window quilt.
Unique! Quilt as you sew — made in five thickness and easy to do. No interlining is necessary. Pattern 660: charts, patch patterns, directions, yardages.
$1.00 for each pattern — cash, cheque or money order. Add 15¢ for each pattern for first-class mail and handling. Send to: Daily Colonist Pattern Dept., 60 Progress Ave., Scarborough, Ontario, M1T 4P7. Print plainly pattern number, your name, address.
New! 200 designs to knit, crochet, quilt, sew plus 3 free inside new 1976 NEEDLECRAFT Catalogue, 75¢
Crochet with Squares ... $1.00
Crochet a Wardrobe ... $1.00
Nifty Fifty Quilts ... $1.00
Ripple Crochet ... $1.00
Sew + Knit Book ... $1.25
Needlepoint Book ... $1.00
Flower Crochet ... $1.00
Hairpin Crochet Book ... $1.00
Instant Crochet Book ... $1.00
Instant Money Book ... $1.00
Instant Macramé Book ... $1.00
Complete Gift Book ... $1.00
Complete Afghans #14 ... $1.00
12 Prize Afghans #12 ... 60¢
Book of 16 Quilts #1 ... 60¢
Museum Quilt Book #2 ... 60¢
15 Quilts for Today #3 ... 60¢
Book of 16 Jiffy Rugs ... 60¢

Easy Partners!

Printed Pattern

9249 8-18
by Marian Martin

One of the pleasures of sewing is picking fabric for an outfit like this! It's fun to combine multi-colored stripes with solid pants. Easy-Sew!
Printed Pattern 9249: Misses' Sizes 8, 10, 12, 14, 16, 18. Size 12 (bust 34) top 2 yards 45-inch; pants 2⅜ yards.
$1.00 for each pattern — cash, cheque or money order. Add 15¢ for each pattern for first-class mail and handling. Send to: Daily Colonist Pattern Dept., 60 Progress Ave., Scarborough, Ontario, M1T 4P7. Print plainly pattern number, your name, address.
If you think clothing is too expensive, save and sew — send for NEW FALL-WINTER PATTERN CATALOG! 150 styles — lots of exciting quickies. Free pattern coupon. Send 75¢
Instant Sewing Book ... $1.00
Sew + Knit Book ... $1.25
Instant Money Crafts ... $1.00
Instant Fashion Book ... $1.00

250 HOUSES FOR SALE

NEWSTEAD REALTY LTD.
1637 FORT ST.
3200 QUADRA ST.

SIDNEY
$42,300 will get you a lovely 3-bedroom Townhouse with 1½ baths, fenced garden, workshop and dishwasher. MLS 19215.
PHONE TODAY
HARRY GRAY
598-5166 477-9967

VICTORIA
3-bedroom Townhouses one block from bus, schools, stores, yet on quiet street. 1½ baths, storage, patio. Under $50,000 for good value. MLS.
PHONE TODAY
HARRY GRAY
598-5166 477-9967

BRENTWOOD BAY
Magnificent garden, fenced, no-thru street in the country, immaculate 2-year-old full basement home. $63,000. MLS 19344.
PHONE TODAY
HARRY GRAY
598-5166 477-9967

ROCKHEIGHTS
Spanish custom built 3 B.R. home. $70,500. MLS. Call me now:
MARY MOODY
386-8871 652-5681

BRENTWOOD
Near Marinas. 3 B.R. full bsmt. home. On lge. well landscaped lot. MLS. Now at $62,500. Call me now:
MARY MOODY
386-8871 652-5681

SIDNEY
Close to all amenities. 3 B.R.s, full bsmt. home. In-law suite in bsmt. Lge. lot. $64,900. Call me now:
MARY MOODY
386-8871 652-5681

5 B.R.'S
ONLY $54,500
In lovely condition. This home in the Oaklands area is just for you. MLS 19513. Must be sold quickly, so call:
GRAE LANGSTON
386-8871 386-8596

VIEW ROYAL
½ ACRE
3 B.R. home, L.R. with F.P. Cab. elec. kitchen. Stove and fridge included. 3-pce. bath. Utility, bsmt., O.O.M. heat. Lge. two-car garage with guest rm. Fruit and shade trees. Bus at door. Immediate possession. Call:
MRS. McKEAGE
386-8871 479-5868

CLOSE IN
2 B.R.s up, 1 in bsmt. Shining fresh home with new plumbing, wiring. Fridge, stove, washer and dryer included. L.R., 3-pce. bath. Cab. elec. kitchen. Sep. garage. Lge. lot.
MRS. McKEAGE
386-8871 479-5868

SIDNEY
3 B.R. stucco bungalow. F.C. bsmt., O.O.M. heat. Hardwood floors throughout. All walls plastered. Drive-in garage. Spotless home! $58,000. Call:
WILF DAVIES
386-8871 656-5002
WINONA McKEAGE
479-5868

SPACE AND ROOM GALORE
$75,900
Lge. family living area set well back on quiet West Bay St. 3 baths, and loads of closets and storage in full bsmt. Rear in-law suite for income. Separate meters, patios and entrances. Immediate possession. For viewing and more information:
"FRED FROM NEWSTEAD"
386-8871 or 385-7582
or 388-6275
PAGER No. 2424.
Call Today
598-5166
386-8871

N. Oak Bay Grand Piano?
A very well kept bright and cheerful, 3-bedroom home of over 1,600 sq. ft. on the main floor alone. This home has spacious reception rooms on both the main and lower levels — hence the Grand Piano! The kitchen is large, and of the family room type. This property is modern and has a fine lot of 75x175; also a double carport. (MLS 18300) Phone for details.
$92,500
Leverton Rlty.
385-8012

NEW HOMES
GORDON HEAD
Various sizes, plans, prices. All top quality, KASAPI BUILT, NHA Approved, CMHC Financing, builders guarantee, HUDAC member. See our "Lady of Spain" and beautiful Italian Colonial models, see our model decorated with your favorite HOUSEPLANTS (free plant care advice) $65,000 to $80,000. FOR A BETTER HOME—call KASAPI Cons. 386-6191 KEN McCANDLESS 478-4606.

Why Pay My Realtor Fees?
CENTRAL SAANICH
1 year old, 3 bedroom full basement split level, ensuite, fenced. Immediate occupancy optional. Drapes, stove, fridge included, $62,500. 1899 Seaboard Cres. 652-3649.

HOUSEBOAT FOR SALE
See boats and marine section 453 Head A Wharf.

250 HOUSES FOR SALE

WESTMONT REALTY LTD.
920 HILLSIDE
386-6796

COLWOOD
The price of this lovely home has been slashed by $2,600 to $60,900 making it one of the better buys in the area. It nestles on a large nicely treed lot and has three bedrooms on the main floor plus a den or 4th bedroom in the basement. There is a bath on the main and another in the basement for convenience. MLS 19600. To view call:
386-6796 DAVE TAYLOR 384-2718

COOK-HILLSIDE AREA
This 3-bedroom home is situated near town and all schools. The living room has a fireplace, kitchen with eating area and there is good plumbing and a good furnace. MLS 19190. Price at $55,000.
386-6796 JOHN BUNYAN 383-7777

RANCH STYLE CADBORO BAY
This lovely ranch-style home is situated on Arbutus road just a few minutes walk from Cadboro Bay Beach. There are 3 bedrooms, large living room, dining room and all situated on a nicely landscaped lot. MLS 18337. Priced at $72,500.
386-6796 KEN WRIGHT 598-2183

FAIRFIELD
This is a structurable fine home in popular Fairfield close to the beach. Special features are a large living room with a fireplace and a super sized dining room (both with oak floors). 2 bedrooms plus 2 more upstairs, a full cement basement The heavier wiring and oil furnace are added bonuses. Listed exclusive at $59,000. with
386-6796 JOHN BUNYAN 383-7777

PARK-LIKE SETTING
Situated not far from the University on a quiet cul-de-sac this three bedroom home is the last built by this fine builder. The home is brand new with a large living room with feature fireplace, dining room, one and one-half bathrooms and a full basement which is excellent for future development. With the deluxe fixtures througout it makes the price of $68,900 very reasonable. MLS 17578
386-6796 JOHN BUNYAN 383-7777

PRICE REDUCED TO $66,500
Try your offer now on this fine three-bedroom family home in Gordon Head. This brand new home has a large living room and spacious bedrooms. MLS 18597. For any further information call:
386-6796 BILL SIDHU 477-5382

DREAM HOME ONLY $99,500
This beautiful new Tudor home is exactly what you've been looking for. Situated in Cobble Hill away from the noisy city on 2.06 acres. There are 4 bedrooms, den, rec. room, 3 bathrooms — altogether over 2,800 feet developed. The vendors have been transferred so this fine home is offered at this low price. MLS 19027. For further information call:
386-6796 DAVE TAYLOR 384-2718

TILLICUM AREA
This fine three-bedroom home has an in-law suite on the lower level and is very well built. Situated only a few blocks from schools and shopping the asking price of only $59,900 For any further information call:
386-6796 BILL SIDHU 477-5382

REALSPAN PROPERTIES LTD.
1031 VANCOUVER ST. 388-6454

NEW LISTING
IF YOU'RE A MOTHER OF SCHOOL KIDS
$75,500
You'll appreciate the convenience of this 13-year-old home bordering on the new Lambrick School and Lambrick Park. The finest family recreation area in town. Immaculate and of the finest construction, 4 bedrooms, 2 baths, large living room with raised fireplace, kitchen and eating area with sunny southern exposure, spacious lot, private lot, private backyard. Large partially covered sundeck and covered parking for two cars. A true family home in a true family neighbourhood. For personal viewing anytime call:
DOUG MENZIES
388-6454 478-9161

WHITTOME'S
ROYAL OAK BRANCH
4520 W. Saanich Rd.
479-1667

OAK BAY BORDER
JUBILEE AREA
A modern home (7 yr.) on small easy-care lot, fenced and with garden shed. Has 3 BR's, 2 full bathrooms, panelled rec. room and sewing room. Drive by 2560 Trent then call me to view. A bargain at $58,500. Wilfred Davis 479-1667 or 658-8884.

SECLUSION—VIEWS
HORSE COUNTRY
Privacy protected. 1.86 acres of beautiful evergreens enjoy wonderful, views of Mt. Baker and the Straits. From the living rm., kitchens, master bdrm. There are 3 box stalls and a corral. Possible use of neighbours trail to Island View Beach. $149,750.
477-1841 RON KERFOOT 652-2594
RON EMMERSON
477-1841 658-8386
BLOCK BROS. REALTY LTD.

NEAR SCHOOL
BY OWNER
Modernly decorated and carpeted 2 bedroom plus large family room, recently finished. Well-landscaped and gardened, well looked after, 1 block from school in Glanford area. Move right in, low down payment with financing arranged. $49,600. Phone for viewing appointment, 479-2150 or 479-9486.

3933 LEXINGTON AVE.
Off Arbutus, Gordon Head, excellent values at $68,900. 1 year old home features fully landscaped and fenced yard, 3 or 4 bedrooms, 1½ baths, phone owner 477-0370. 1½ baths, phone owner 477-0370. (No agents please).

250 HOUSES FOR SALE

GARDNER REALTY Ltd.
899 FORT ST.

2 HOUSES ON 1 ACRE
Main house features character and spacious living for large family. L.R. is highlighted by roman brick F.P. and leaded windows all around. French door separate L.R. and D.R. 2 bedrooms on main and 2 more up. Full basement has rec-room and laundry facilities. The "Cottage" is only 3 years old. Large living room with modern kitchen. Built-in stove, and oven. 2 bedrooms with sliding glass door off the masters. This country property has future subdivision possibilities. Vegetable garden and small orchard. Some 10¾% financing available. Priced for quick sale at $67,500.
385-7721 Kent Macleod 595-4273

QUIET & PRIVATE
This no-step, two bedroom immaculate home is situated in an exclusive Esquimalt area. All homes are on treed, 100 ft. wide lots. Loads of storage and parking. Carport with storage, 24'x16' new garage and workshop. New furnace. Double wide driveway for car, camper, boats, etc. MLS. Priced to sell at $54,900.
385-7721 Kent Macleod 595-4273

GORDON HEAD WATER VIEW
A superbly-built home on a quiet cul-de-sac in North Gordon Head with features to please the most discriminating. Designed and built by David Gurr, this home has beautiful ocean views in a well-treed setting. Just nearing completion so you can still choose your carpets. Offered at $155,000. MLS
385-7721 Dale Briggs 592-3978

CRAIGDARROCH TUDOR
Vacant and ready to move in. 4 bedrooms, 1½ baths, den, large modern kitchen, ½ basement with 2 more rooms. L.R. is extra large with granite F.P. A beautiful design in excellent condition. Good value at $89,000.
385-7721 Cliff Salmond 477-3626
385-7721 Dale Briggs 592-3978

REDUCED
$57,900
OAK BAY BORDER
3 BEDROOMS
FULL BASEMENT
385-7721 Cliff Salmond 477-3626

UPLANDS QUALITY
This beautiful Uplands character home has been maintained in new condition and is being offered for only the second time since its completion in 1935. Main floor provides facilities for gracious entertaining with large L.R. with F.P., separate D.R., den with F.P. and 2-pce. bath. Up the open staircase to 3 large bedrooms and 4-pce. bath. Storage and laundry facilities in basement and hot water heat throughout. The yard is beautifully landscaped with underground sprinklers in front. A beautiful home in an exclusive location at $148,000. MLS
385-7721 Dale Briggs 592-3978

HIGH FAIRFIELD
Luxury living on a one-third-acre with a secluded rear yard. This 4-bedroom large home is immaculate throughout with a 20'x12' family room on the main floor. A must see. You will be delighted. Asking $92,500.
385-7721 CLIFF SALMOND 477-3626

VICTORIA REALTY LTD.
386-3585
OPEN DAILY
1:30 - 4:30
(except Sundays)
THURS. & FRI.
6:30 - 8
NEW HOMES
GORDON HEAD
KENMORE AND LLANDAFF
ONLY 3 LEFT
—Built by Hugo Hucker
—3 bedrooms
—Full basements
—Triple plumbing
—wall to wall throughout
—2 Fireplaces
—Stone Walls
—Landscaping
—Priced from $63,900
For more information call Colin Munro or Bruce Champion, 386-3585 anytime, res. 652-3383 or 652-2583.

GOOD VALUE
3 bedroom condomimium. offered for sale at the low low price of $39,900 or offers, low monthly maintenance fee, frig, stove, washer and dryer included. For more details and viewing please call Grant MacFarlane, 386-3585, Victoria Realty Ltd. MLS.

NEW LISTING
Attractive 2-bedroom bungalow, comfortable living room with carport. Near Woolco. $59,900. corner fireplace, view of the City and Olympics, ¾ basement, and spacious attic (waiting for development). Corner lot, one block to schools and bus. No-step entrance. (New MLS). PRICE ONLY $49,500.
386-3585 Dave Roberts 477-1312

GARDENER'S PARADISE
Large 75x150 ft. lot, with fish pond, extra parking and workshop. Close to Langford shopping centre and Golf Club. 3 bedrooms, no basement home with attractive fireplace in the spacious living room. MLS No. 18800. Price $59,500.
386-3585 Dave Roberts 477-1317

MR. FIX IT!
Inlet and mntn view, small older 4 room house — estate sale — needs new septic tank and field. For more information call Morris Lund, 386-3585.

ELEGANT
Are you trying to find the right home for your fine furnishings? This elegant residence with old world charm is the one for you. Up the few curved stairs, up the gracious foyer is the living room, with a richly molded mantel crowning the imported marble fireplace, separate large dining room, kitchen with intimate eating area in the bow window, handcrafted teak library, master ensuite with sunken marble tub and gold faucets — and there's more. $129,000. For appointment to view 477-5651.

OAK BAY HIGH LOCATION
Panoramic views, architect design, H.W. heating, 3 bedrooms, 2 bathrooms, well appointed, double garage, 1 acre. 592-4410.

250 HOUSES FOR SALE

WHITTOME'S
1111 Blanshard St. 388-4271

SOUTH OAK BAY
2464 HAZEL
Drive by this charming eight year old home. Three bedrooms with 2 bathrooms. Roughed in recreation room with fireplace. Large living room facing secluded rear garden. Delightful sundeck off kitchen with complete privacy. Immediate occupancy. $69,000. For viewing call
TED RADWAY
388-4271 477-6176

990 TULIP
2 BEDROOMS, LARGE LIVING RM, FULL HEIGHT BASEMENT, LOT SIZE 66'x134', NICE OPEN VIEW. $52,900. VIEW BY APPOINTMENT ONLY. 382-3866 KEITH BRAID 388-4271.

METCHOSIN
2 Acres — $84,000
Quick possession available on this modern country residence. Quality construction throughout. Attractive foyer, living rm with bay window and fireplace, dining "L", step saving kit overlooking family rm. 3 bdrms upstairs plus en suite and 4-pce bath. Another 2-pce bath down stairs off the utility rm. Carport, patio, garage and privacy. In an area of expensive homes. Easy to show.
388-4271 SHIRLEY WILDE 478-2459

SEAVIEW PLUS CADBORO BAY
1850 sq. ft. main floor — 3 bdrms (master en-suite), den, liv-rm with f-place, powder room. Spacious kitchen with loads of cupboards! Ground level has 20' family room with f-place, bedrm and 4-pce bathroom. Great family home close to all grades of schools and shopping. Asking $120,000.

ROCKLAND AREA
3 BEDROOMS
PRIVACY
Spacious bungalow offering liv-rm with f-place — sep. din-rm — large kitchen on main floor. Downstairs — a family room with kitchenette and bathroom—situated high on a very private lot in prestigious location. Close to all amenities. Ideal for the professional family. Asking $92,500.

OAK BAY
Character 2 storey 4-bedroom home with approx. 2,000 sq. ft. of accommodation in a very desired area.
NOW $79,900

METCHOSIN
Immaculate 3-bedroom split level home and 2 stall barn situated on a beautifully landscaped 2 acres.
ASKING $110,000

IDEAL LOCATION
Cozy 1-bedroom cottage on 110'x60' lot.
NOW $39,500

MT. DOUGLAS
2½ years old, approx. 1,260 sq. ft. on main floor, 3 bedrooms, 1½ baths, living room with fireplace, sep. dining room, foyer entrance, fully fenced rear yard, carport, an easy care lot.
ASKING $79,500
To view the above listings please call 598-1093, 592-6338.
ROSELLE JACKSON
JACK SWANSTON
J.H. WHITTOME & CO. LTD.

SHAWNIGAN REALTY LTD.
Shawnigan Lake 743-5311

MINI FARM?
$89,500—SHAWNIGAN LAKE
Over 5 acres with English Tudor style home. Over 2300 square feet on 2 floors, 5 bedrooms, 3 bathrooms, 2 fireplaces. Full basement, overlooking beautiful green valley. Drilled well, duck pond, beautifully treed, level land. About 3 acres could be cultivated, perfect for making into a mini farm. The house is a natural for 2 families. Would you not like to see it!

$79,500
SHAWNIGAN LAKE
EXECUTIVE HOME
Vastly superior quality. Contractor's own home with beautiful lake view. 5 bedrooms on 2 floors, 2 fireplaces, 3 bathrooms. Aluminium siding, built so that one could make duplex. 2400 square feet of finished living area with many features. MLS 18213.

$49,900
COBBLE HILL
1200 square ft. home with cedar siding, 1 year old. No basement, almost ¾ acre lot. Large master bedroom with bath. ML 17647.

$49,900
SHAWNIGAN LAKE
Quality new construction 3 bedrooms, basement home. 1054 square feet, compare prices. In Shawnigan you can buy good homes for a lot less than in Victoria.

$54,900
SHAWNIGAN LAKE
Beautiful 3 or 4-bedroom home on a fine village lot. 2 years old, 2 fireplaces. Basement ready for completion into a separate suite. Lot is fenced for dogs. MLS 1853.

$59,000
SHAWNIGAN LAKE
1450 square ft. 3-bedroom home. Delightful interior, kitchen breakfast room and dining room all have doors to sundeck. Built-in dishwasher, large master bedroom with bath. In the village, half basement. Quality home.

$39,500
OVER 4 ACRES
Liveable summer cottage 5 miles from Shawnigan Village. Drilled well, 100 amp service. Brick chimney, large fenced area, lots of dry firewood for the cast iron wood heater. MLS 18538.

$63,900
SHAWNIGAN LAKE
2,000 square ft. of living space all professionally finished. In the Village, 2 years old, 4 bedrooms, 3 bathrooms. Included are washer/dryer, stove, fridge, dishwasher and drapes. All brand name appliances. MLS 18186.
743-5331 JOHN ETTEMA 743-2607
743-5331 MARIE MALBON 743-5145
Call Collect Anytime

OAK BAY
Something Special
Old world charm, thoroughly modernized in good taste. Heritage type home built by McClure. On an easy to maintain lot facing park. 3 bedrooms, small den, big livingroom, drawing room and gracious dining room. Four fireplaces, modern kitchen, utility area plus large workshop and 3 car port. A home to be proud of. Viewed by appointment only.
$110,000
Call Norm Ross 592-2888 or 382-6151

Norm Ross ASSOCIATES LTD.
440—1070 DOUGLAS 382-6151

BY OWNER
1965 Bungalow, end of cul-de-sac, south slope Mt. Tolmie adjoining University property. Oak floors, 2 bedrooms, bathroom, kitchen with breakfast nook, dining area in line with lounge, fireplace. Leaded bay windows. Large rumpus room, fireplace, utility area, toilet, garage. Lot 63 x 194, exceptional seclusion. Immediate possession. $73,000. Drive past 1994 Ernest Ave. 592-4251.

250 HOUSES FOR SALE

mann

T. L. Mann and Associates Ltd.

NEW HOMES

TALK TO US ABOUT OUR GUARANTEED SALE TRADE-IN PLAN OF YOUR PRESENT HOUSE! LEEDS PLACE SUBDIVISION HAS 36 QUALITY HOMES WITH 3 BEDROOMS AND FULL BASEMENTS ON FULLY LANDSCAPED LOTS. NO THRU STREETS, AND 2½ ACRES OF RESERVED PARKLAND. FULL FINANCING IS AVAILABLE TO QUALIFIED PURCHASERS. PRICED FROM $62,750. OPEN HOUSE WEEKDAYS 7-9 P.M., SATURDAYS 10-5 P.M. LOCATED OFF LODGE AVE. BETWEEN SAANICH RD. AND QUADRA ST.
OFFICE 598-5144

GREAT FOR KIDS! $69,500

Looking for a home close to all school levels and big enough for your family, cars and pets? Freshly painted and clean, it offers a spacious living room with F.P. adjoining dining room for that big suite, bright kitchen with lots of cabinets and nook. Three bedrooms on the main floor, and one in the Bsmt., with a new family room, huge utility-workroom and drive-in garage. There's a carport as well. This 10,000 sq. ft. lot has all the room, lawns and shrubs you could want. Here's a home you'd be proud to own and your kids would love it! Sedger Road is near Admirals and West Burnside Rd. I'll be looking for you.
KEN MANN
Bus. 598-5144 Res. 477-6773

CENTRAL SAANICH SPANISH RANCHER

Here's 1500 sq. ft. of beautifully finished home on over half an acre of lawns and mature evergreens. Three good size bedrooms, 1½ baths, large living with arched F.P., huge dining room, sundeck off kitchen and dining room. No steps from the courtyard to the inside of this quality finished home. Newly listed at $89,900. Drive by 8503 Bexley Terrace off Amity Drive.
KEN MANN
Bus. 598-5144 Res. 477-6773

COLWOOD SXS DUPLEX $67,900

No steps to this completely remodelled conventional duplex, located on a corner lot with private fenced yards. Each side has living room, big kitchen, 2 10x13 bedrooms, 4-pce bath, utility room and storage. Separate front and rear entries, electricity, heating, etc. Well decorated and bright, will rent for top dollar. New MLS.
KEN MANN
Bus 598-5144 Res 477-6773

Century 21 REAL ESTATE
J. D. BOSDET LTD.
120 - 727 JOHNSON 386-3128

BRENTWOOD $63,500

Brand new, located on a quiet cul-de-sac. 3 bedrooms, 1½ bathrooms, quality carpets throughout. Fantastic entrance hall. Recreation room, ready to develop with extra fireplace. 3rd bathroom roughed in. Qualifies for B.C. Gov't. Second Mortgage. MLS 18575. Call:

TOWNHOUSE REDUCED TO $46,500

Immediate Possession. Excellent family accommodation. 3 bedrooms, 1½ bathrooms, secluded patio. Excellent financing. Call:

HAMPTON PARK $43,200

2 BR home located on a 50'x170' lot. Neat and clean, with a convenient cabinet kitchen, living room, and part basement. MLS 18111. Call:

ALICE MOORE 592-4529
ED KRAFT 652-3676

PARKLANDS DR. ESQUIMALT 3 BR.

First time advertised, 18-year-old family home in excellent residential area nicely landscaped. Fireplace, separate DR, large kitchen, rec. room, 2 bathrooms, drive-in garage and extra parking. Asking $71,000.
384-9069 AL TASSIE 386-3128

TWO-BR. CUTIE $46,800

Good starter or retirement home with wall to wall carpet in LR and Hall. Fireplace, large kitchen, detached tool shed and workshop. Newly decorated. Admire the roses at 3049 Washington then call me. MLS 19395.
384-9069 AL TASSIE 386-3128

S.S.S.

Have you checked for something special in Sidney lately? There are a few very good buys. Here are only 2 of them — 2202 Courser Dr. Completely finished home of 4 BRs or 3 and den, 2 fireplaces, two 4 pce. baths, extra parking. Large convenient lot, spanish architecture, beautiful plush carpets and much more — owner will look at offers on $63,500.
AND
with a little paint and nails you can have a beautiful 2 BR full basement older home situated on a large lot with the Sea at your door and large trees at the rear. A steal at $59,900.00. 9488 Lochside Drive.
JOE BLODGETT 656-5653

COLWOOD CHARMER ASKING $48,900

Two bedrooms, part basement on a lovely large treed lot (100x200) with PANORAMIC SEA AND MOUNTAIN VIEWS. This is comfortable country living. LOW, LOW TAXES ($280 GROSS). Compact cabinet electric kitchen with built-in range, oven and dishwasher. Large garage. Storage shed. Fourteen fruit trees. Ideal starter or retirement home. For appointment to view call ROBERT YOUNG 383-9898 or 383-4124 anytime, or GEORGE BLACK 382-2426 or 656-7041. MLS. Park Pacific Investments Ltd.

$40,900, 3 BEDROOM HOME, full basement and sundeck. 384-7038.

250 HOUSES FOR SALE

FOR SALE Royal Trust

4082 SHELBOURNE ST.
477-0191

BRENTWOOD
70-year-old character home on 1-3 acre lot. 4 bedrooms, large dining room, den, 1½ baths. A real family home. MLS 18431. Owner must sell quickly. $65,500. Phone:
JIM DONNELLY
477-0191 652-2228

LOVE — AMERICAN STYLE
What young couple wouldn't want to start out in this cute 2-bedroomed home on a landscaped, fenced yard? Fridge and stove included in the asking price of $42,900. See it now with:
BETTY SILVER
477-0191 479-1885

ROMANCE BY THE CREEK
A picturesque creek close by, large lot with many trees and flowers, sundeck and very private patio, a 1½-storey house with shake roof, leaded windows, cozy fireplace in the living room, 2 or 3 bedrooms. Don't miss out on this one. Asking $75,600. Call:
BETTY SILVER
477-0191 479-1885

BRAND NEW — CUSTOM BUILT NOW $59,900
Lovely 3-bedroom family home on 1-3 acre. Quality wall-to-wall, master ensuite, family kitchen. Thermopane windows, economic heat, garage, full basement. Low taxes, low down payment. MLS. Offers on $59,900.
HEIDE WHITE
477-0191 652-1828

VALLEY VIEWS MINI-PARK
$73,500
Over 1/3 acre of trees, shrubs and lovely garden. Formal dining room and living room have feature fireplace with wall-to-wall. Convenient kitchen with a separate eating area. 3 bedrooms (ensuite) plus 4th down. Full basement R.I. has fireplace ready for more development; appliances, double carport. New exclusive.
HEIDE WHITE
477-0191 652-1828

BETTER THAN NEW BRENTWOOD BAY ONLY $59,900
This beautiful 3-bedroom, 2-bath home is tastefully decorated. The spacious living room and dining room, large kitchen with eating area will please you. Full basement ready for development. Best buy in Brentwood. Owner transferred. Easy financing. MLS. Call anytime.
HEIDE WHITE
477-0191 652-1828

OAK BAY DUPLEX
$84,900
Located in Victoria Ave. area this stucco up and downer has a 2-bedroom suite with separate entrance and meter up. Main floor has spacious living room with built-in mahogany bookcases in fireplace wall, large dining room for entertaining with built-in buffet. 3 bedrooms, plus one down. The family kitchen has cupboards galore, eating area and utility off.
JACK or JACKIE WALDRON
477-0191 477-9636

UP TO 6 BEDROOMS IN BIG FAMILY HOME
Ideal for the larger family, this 1-year-old home, fully developed up and down, offers 3 bedrooms up, plus 3 down (or 2 bedrooms plus den) plus family room, 2½ bathrooms. Expansive valley views. Try your offer on asking price of $73,500. MLS 17885.
DALE YOUNG
477-0191 477-7388

NEW LISTING
You should see this beautifully kept 3-bedroom home with lovely garden, nicely located near Colquitz Creek in the Gorge area. It's really something different and could be just what you've been looking for. Full price $76,600. MLS. For details and appointment to view, call:
JOHN LUND
477-0191 384-9279

Island Homes Ltd.
2504 DOUGLAS 386-7545

RARE OPPORTUNITY ENJOY ADDED INCOME

LANGFORD AREA
ASKING PRICE $69,500
A MODERN 4-YEAR-OLD HOME IN A NEW DISTRICT, FEATURING 7 BEDROOMS, 2 BATHROOMS, SHAKE ROOF, HARDWOOD FLOORS, APPROX., 2000 SQ. FT. OF LIVING AREA, COMPLETE WITH FRIDGE, STOVE, DISHWASHER. SUNDECK. SOME FURNITURE. THREE LADY GUESTS PAYING $950 PER MONTH, AND WOULD LIKE TO STAY ON. TRY $10,000 DOWN, AND INCOME WOULD MORE THAN COVER MORTGAGE AND INTEREST PAYMENTS. FOR FURTHER INFORMATION CALL PATRICK SNOW 592-3931 or 386-7545.

SEA VIEW SEA VIEW

Lovely 3 bedroom home with extra bedroom and bath in high basement. Large living room with glass doors to sundeck. Breakfast area in modern kitchen with built-in appliances. 2 Fireplaces, 3 baths, double carport. Large lot. Full price $89,000. To inspect please call:
Lloyd Ellis
658-8222

Ridley Bros.
Development Co. Ltd.
478-1721
Member Victoria H.U.D.A.C.
Bordering
Colwood Golf Course

2263 and 2274 Alicia Pl.
(off Hagel Rd. in Colwood Lake Estates)

Alicia Place is a very quiet, heavily treed cul de sac, which borders the third fairway of the Royal Colwood Golf Course. Presently, we have two magnificnet homes on this location which will appeal to the very discriminating buyer. Drive by or call me directly for personal viewing. Priced at $89,900 and $93,500.
DOUG GENT
478-9823 (anytime)

$46,000
5218 CORDOVA BAY

Sweet cottage. 1 minute from the ocean, fireplace and W-to-W. carpets, fruit trees and roses on a lovely lot,
PLUS
small guest house or studio secluded in back. 658-5446.

BY OWNER
Family Cadboro Bay home, 2578 MacDonald Dr. on large landscaped lot with ample playing area for children. Trades considered. Home Phone 477-3480, office phone 598-4575.

250 HOUSES FOR SALE

DF Hanley Agencies Ltd.

D. F. HANLEY AGENCIES LTD.
3293 DOUGLAS STREET
385-7761

SIMPSONS-SEARS ESTATE SALE $57,500

Large, older home on fully fenced lot close to bus, shopping and schools has much potential. It has 4 bedrms., LR, large separate DR, den or sewing room, 14x14 ft. kitchen PLUS pantry and full 6-ft. bsmt. MUST BE SOLD TO SETTLE ESTATE. Please call for appointments to view. MLS 18288.
PAT VICKERY
385-7761 24 Hrs. 592-6192 Res.

ESQUIMALT 4 BRs $57,900

Good family accommodation in this 18-yr.-old home situated on a 50x150 ft. lot. Main floor has LR with fireplace, large kitchen with dining room area, 2 BRs with hardwood floors and 4-pce. bath. Downstairs has 2 BRs, family room, laundry room and workshop area. Vendors leaving Victoria and want to sell! MLS 18990.
PAT VICKERY
385-7761 24 Hrs. 592-6192 Res.

3 Bedrms. Jubilee Area $45,900

Main floor offers 1020 sq. ft., 3 bedrooms, laundry facilities, 3-pce. vanity bath, living room and kitchen with good size eating area. Full basement with excllent play for kids that is insulated and gyproced. Low down payment if you qualify.
Scott Kendrew
385-7761 24 Hrs. 598-5341 Res.

SUNKEN BATH TUB FOR ONLY $55,900

Also included is a modern, freshly painted 2-bedroom, full-bsmt. home in absolutely immaculate condition. HUGE kitchen with built-in oven and counter range, living room with beautiful views over Portage Inlet. Log-styled rec room with heatilator fireplace. All this and much, much more located in a quiet cul-de-sac on a large easy-care lot featuring rocks, trees and grass. Don't delay, call today!
LEE WROBEL
388-6275 Pager 654
CLIFF HALAYKO
384-8075 Pager 501
385-7761 24 hrs.

Rocklands

Vendors have vacated this lovely 10-yr.old home, so you can MOVE RIGHT IN! The high view location in the "Uplands of Esquimalt" is close to all school levels, arena, and swimming pool. Finished on 2 levels, this home offers 5 bedrms. PLUS rec room. Gorgeous kitchen with breakfast area, L-shaped living-dining room has front balcony so you may take advantage of the view. Private sundeck and unique rock garden in back. MLS 17100. $76,900.
CALL ME NOW TO VIEW:
Marion Hamilton
385-7761 24 hrs. 382-0894 Res.

Deluxe Rancher

1500 sq. ft. ONE LEVEL plus attached garage. Superior quality and design. Thisbeautiful home consists of 3 bedrooms, 1½ baths, living room, separate dining room and family room. Drapes and kitchen appliances are included in the low price of $85,000. Large corner lot superbly landscaped. See this before you buy. Call me for your appointment.
Marion Hamilton
385-7761 24 hrs. 382-0894 Res.

FOUL BAY $82,500

City living at its best. Close to town, easy care lot and sea views, only two years old, this three-bedrm stylish home offers large vaulted ceiling living room, and dining room. Sunny kitchen with built-in dishwasher. One and a half bathrooms, part basement. Large assumable mortgage at attractive interest. New MLS 19475.
PHIL WARREN 385-7761 24 hrs.

CHARACTER SECLUSION

Delightful retirement two-bedrm home surrounded by a third acre of meticulous landscaping offering beauty and seclusion. Pleasing decor and character of home will show off your furniture. Elevator to 2nd storey bedrm. Modern kitchen with built-in dishwasher. All-weather greenhouse. A real pleasure to show. Colquitz area. New MLS 19403 at $61,900.
PHIL WARREN 385-7761 24 hrs.

A LITTLE BIT COUNTRY

A country setting and a quiet street yet easy walking distance to all schools and fantastic shopping facilities, AND close to Juan de Fuca Rec Centre! You'll love this attractive, 2 or 3 bedroom stucco bungalow from the moment you see the fruit trees and charming white fence. You'll be certain this is the right home for you when you see how sparkling clean and well-maintained it is! And it is cosy, yet has extra room, such as the very usable and spacious enclosed sun porch (fantastic play area for little ones!). And the large, handy utility room. JUST LISTED, so it's your chance to move first! A pleasure, too, at $49,900. New MLS.
STEVE MOONEY
385-7761 24 hrs.

NEW LISTING
Sidney $84,900
Very Unique

4 bedrms, 3 bathrms, BEST HOUSE PLAN I HAVE EVER SEEN! Massive roofed sundeck over double carport (laminated beams), high beamed ceiling in HUGE LR and king-sized master bedrm (walk-in closet and en suite bathrm). DR plus Family kitchen, 36x17 finished rec room with glamorous wet bar, extra parking, intercom, garburator, TWO fireplaces (one floor-to-ceiling white brick), near all schools, quiet cul-de-sac, pretty inside and outside! MLS.
MABEL CRACK
658-8594 Res. 385-7761 24 hrs.

SIDE X SIDE
Oak Bay Duplex

This is a 2-bedroom and 3-bedroom duplex with part basements. Situated on a double lot in a quiet area. Price just reduced to $85,000. Call me now for appointment to view this excellent property.
BILL CARNEGIE
385-7761 24 hrs. 652-3627 Res.

ROCKLAND

Large and majestic Georgian Style period home set on 0.9 of an acre of finely kept lawns and gardens. This is one of Samual McClure's fine examples — PLUS den, family room, fully oak panelled dining room, NINE fireplaces and much, much more. Over 5,000 sq. ft. finished. Presently has revenue attached which could be expanded and still have a large family home. For details on this $265,000 home, please inquire to:
Doug Bavington
385-7761 24 hrs. 598-3929 Res.

250 HOUSES FOR SALE

DF Hanley Agencies Ltd.

D. F. HANLEY AGENCIES LTD.
3293 DOUGLAS STREET
385-7761

BRAND NEW
Oak Bay Border

Stately tudor home, 4 large bedrooms and space for more! Formal dining, step-down living room, outstanding kitchen (the central point of the home). Many extra features, over 3,000 sq. ft. of quality construction. Immediate occupancy. Full price $178,000. MLS.
Doug Bavington
385-7761 24 hrs. 598-3929 Res.

EXECUTIVE HOME
Fantastic Sea View
GORDON HEAD

Brand new home of distinction. 4305 Houlihan Place off Ferndale Road. Over 3,500 sq. ft. of luxury, featuring: THREE fireplaces; sunken living room; separate dining; dream kitchen including Jenn Air-built oven, micro-wave and dishwasher, garburator; AM-FM intercom; built-in vacuum; four bedrooms; den; 3 baths PLUS sauna; double garage with automatic doors. For those who appreciate craftsmanship, large lot with secluded rear yard and unsurpassed views of sea and islands. $179,000.
BRIAN SHARP
385-7761 24 hrs. 385-8075 Paer 422

$10,500

Large family accommodations consisting of 4 bedrooms, 2 bathrooms, kitchen, dining room, living room with fireplace and basement. PLUS 5 light housekeeping units. Situated next to Beacon Hill Park, this solid character building has just been reduced by $10,500 and is now offered at only $78,000. This truly is a big family bargain!
BILL CARNEGIE
385-7761 24 hrs. 652-3627 Res.

HIGH, WIDE and HANDSOME

HIGH over the hustle and bustle is what you'll be in this DELUXE family home. A large foyer entrance on the ground floor leads off to a fully developed basement or up to the main floor of 3 bedrooms, living room, dining room, kitchen with all sorts of built-in appliances and eating area. Two lovely fireplaces, quality broadloom and drapes and many, many extra features. Full price, $145,000. MLS. To view, call
JOHN WATERMAN
385-7761 24 hrs. 478-2255 Res.

4 BEDROOMS VIEW ROYAL $57,000

Situated on a large lot with good garden area, this well-built home offers huge living room with fireplace and separate dining room, good-size kitchen and loads of storage area. The full bsmt. has drive-in garage. Rec. room and laundry area. You'll have to inspect this home yourself. THERE'S JUST TOO MANY EXTRAS to mention here.
BILL CARNEGIE
385-7761 24 hrs. 652-3627 Res.

KNOWLES REALTY LTD.

MT. TOLMIE AREA
2-Bedroom, no-step bungalow on easy care corner lot. Well maintained and immaculate throughout. Price $51,900. New MLS.
KEN PORTER
384-8101 656-5235

STARTER RETIREMENT
IMPORTANT FEATURES
Hydro including heat $32.13 per month. Gross taxes $566.76. A 2-bedroom immaculate inside and out, only 2 blocks from Sears. Extra large lot. Offers on $49,900. MLS 19489.
KEN PORTER
384-8101 Res. 656-5235

URGENT SALE
1561 McMORRAN
(Gordon Head)
"As New" condition, 3-bedroom home. Crawl space with furnace and concrete floor. Asking only $50,900 and wide open to offers. New MLS. Realtors may go direct.
JOE PERCIVAL
384-8101 383-1493

Douglas Realty Ltd.
12 CENTENNIAL SQ. 385-8784

IMAGINE THIS!
You can move in now if you wish. Don't worry about the yard while enjoying life by the fireplace in your 2 bdrm., carpeted, appliances included condominium. City views, walking distance to shops. $46,900. ML 19281. See it with:
Donna Valikoski or Mary McGuire
385-8784 24 hrs.

TOWNHOUSE
A care-free family home. All the space you need. 3 bdrms. upstairs away from the living area. Brick fireplace in the living room. Separate dining room. Carpeted throughout. 2½ baths. Fireplace in the full basm't. Close to U-Vic, shops and buses. $69,900. Call to view now.
Mary McGuire Donna Valikoski
385-8784 24 hrs.

OAK BAY BORDER
Good sized family home with large L.R., fireplace, new carpeting, D.R. and family sized kitchen. 3 BRs, full basement with 2-pce bath and drive-in garage. Close to all amenities. $53,000.
652-3103 JOAN HOPPER 385-8784

PACE Properties Ltd.
1640 Oak Bay Ave. 595-2413

ARBUTUS AREA!
FOR JUST $71,000 you can buy this brand new 3-bedroom bungalow in one of the most exclusive areas of Gordon Head. Master ensuite, huge sundeck, beautiful high basement with RI 2nd fireplace — rec. room and more bedroom space. Close to University and Frank Hobbs School.
595-2413 Jerry Downer 383-3865
or 384-8075 — Pager 344

$37,500, ALMOST NEW 2 BEDROOM duplex, 1,993 sq. ft., lot 81x250', Langford area Terms $5,000 down. 478-4454.

250 HOUSES FOR SALE

SINCE 1887
Pemberton, Holmes Ltd.

1000 Government St.

PEACE
5365 ALDERLEY

Live in this house and you will enjoy peace and quietness. 3 BR's, W-W and mahogany panelling throughout. Brick fireplace in large, beautiful living room and also in kitchen. Beautiful patio, large lot with pear, walnut and fig trees. Well priced at $87,500. MLS 19342. To view call:
C. ANDERSON
384-8124 477-3994
Pager: 388-6275—2342
D. WILLIAMS
384-8124 385-9855

WHAT A CHARACTER
1014 QUEENS
MLS 19283

Yes this house is a character home, leaded tinted glass, built-in antique china cabinet, large kitchen with pantry, 4 BR's up, fire alarm system, garburator. Must be seen to be appreciated. To view call:
D. WILLIAMS
384-8124 385-9855

GORGE
3029 DONALD
MLS 18799

Attractive 2-BR bungalow. Nice living room with fireplace, large sunny kitchen, 75x133 lot, garage. Recently reduced to $47,900. To view call:
384-8124 M. VAUX 656-1287
Pager: 388-6275—2313
D. WILLIAMS
384-8124 385-9855

UPLANDS GOLF WHITE COLONIAL $169,500

You are invited to see this stately 2 storey residence situated amongst the oaks and cedars that create this picturesque setting. 2½ baths, 4 or 5 BR's, elegant entrance with leaded doors off to formal dining room. Separate 21.8x14.7 living room with attractive slate faced fireplace. Main floor family room is 24x23, brick fireplace, billiard table, has ship's planking floor. Beautiful open staircase leads to 3 large BR's, 2 bathrooms, master 3-pce. en suite, walk-in closets. Lower level has games room with fireplace or could be 2 extra BR's, 2-car drive-in garage, filtered 36x27 sunny pool. For extra detail or appointment to view call:
C. A. CLIFF ANDERSON
384-8124 477-3994
Pager: 388-6275 — 2342

MODEST RETIREMENT

Looking for a smaller 2 BR home in the Gorge-Tillicum area? This 685 sq. ft. bungalow features a cozy living room with brick FP, full basement and pleasant little yard. Available immediately at $44,520.
384-8124 STU MacDONALD 477-9889

CHEMAINUS WATERFRONT

2 Acres of wooded seclusion plus 175 ft. beach provide ideal setting for solid cedar 3 BR luxury home. Year round use — beautiful property at right price. Must be sold! MLS 17055. Call for details.
384-8124 STU MacDONALD 477-9889

10 MILE POINT

.75 acre lot next to wooded park provides secluded setting for this 4 BR contemporary two-storey, 2423 sq. ft. with 4 BR and 4 baths plus large family room. Immediate possession. Vendors looking for offers on $130,000 asking price. MLS 18273.
384-8124 STU MacDONALD 477-9889

DRAMATICALLY DIFFERENT

One of the most imaginatively designed executive homes in Victoria, over 3200 sq. ft. on 3 floors with expansive sea views from each floor. Basically 4 BR's and 3 bathrooms it offers many unusual features that only personal inspection can reveal. Where? 2323 HOLLYHILL PLACE (off Lexington). MLS 17610. PRICE? $155,000. By all means drive out and admire the exterior, then call for an appointment to see inside.
384-8124 MR. GREENE 385-0795

SOUTH OAK BAY

Choice location adjacent to Oak Bay Golf Club. An attractive 3 BR full basement home in one of Victoria's finest residential areas. Drive by 821 Newport. Asking $68,500.
384-8124 MIKE SWEENEY 385-1547

Sooke Waterview

A truly charming house with spectacular views of Sooke Harbour and the Olympic Mountains. The house has been thoroughly updated and is in excellent condition. And to repeat — the views are breathtaking! Asking $54,900. MLS 19428.
384-8124 MIKE SWEENEY 385-1547

NEW LISTING ESQUIMALT
"PRICED TO SELL"

Move out of apt. or condo into this nice, clean, 2-bdrm home. Living room with F.P. Drive-in garage. Situated on nice lot, close to bus stop and shopping. Listed to sell quickly at $51,900. TO SEE ANYTIME PLEASE CALL:
HARRY PALM
388-9172 384-7229

FARMERS & MERCHANTS TRUST
"Real Estate Has a Price"
"Integrity is Priceless"
731 FORT STREET

Engineered Homes

WELCOME TO OUR NEIGHBOURHOOD

NORTHRIDGE TERRACE

Follow The Orange and Black Signs
Off Vanalman Avenue

16 Homes Still Available Priced From $70,700 to $79,300.

Open For Inspection
3-9 p.m. Weekdays
1-5 p.m. Sat. and Sun.
Or Call

Engineered Homes

385-6211 19 Cadillac Avenue
479-2611 Show Home

OAKLANDS

Very attractive 3 BR. no basement home. Large L-shaped LR and DR, 1½ storey with master bedroom down and 2 Br's up utility room and wired garage, on easy care 50x100 lot with small vegetable garden, fruit trees, shrubs and flowers $54,900. 595-0528.

250 HOUSES FOR SALE

A.E. LePAGE
WESTERN LTD · REALTOR

1391 HILLSIDE
386-6331

NEW LISTING
2 ACRES
$87,900
—Beautiful 2 year old bungalow.
—Completely finished basement.
—Two fireplaces.
—Superior construction throughout.
—Quiet, pastoral setting in Metchosin.
—Walking distance to beach.
—Owner moving to Kelowna.
FRED DIELEMAN
386-6331 478-8118

SIMPSONS-SEARS AREA
$56,900
—2 bedrooms, Immaculate condition.
—Large living room with fireplace.
—Full basement, garage.
—Huge kitchen.
—Nice landscaping with fruit trees.
—Most conveneint and desirable location.
FRED DIELEMAN
386-6331 478-8118

CLOVERDALE-QUADRA
$52,900
—5 rooms, 2 bedrooms, basement.
—Competely renovated.
—Ideal for young modern couple.
—Convenient location.
—Good sized yard, nicely landscaped.
FRED DIELEMAN
386-6331 478-8118

VICTORIA
—New 3 bedroom architect designed home.
—Vertical cedar exterior.
—Double carport.
—Full basement.
—Custom ensuite with dressing room.
—Built-in dishwashe3r.
—Vaulted cedar ceiling.
—Must see at . . . $79,900.
DON BECKNER
386-6331 386-0588

SAANICH
NEAR ELK LAKE
$88,900
4.81 ACRES
—Excellent location.
—Clean 2 bedroom renovated home.
—3½ acres, fenced, cleared.
—Suitable for cattle, horses, market garden.
—Owner will consider trade for two or three bedroom home in town.
—Walking distance to Elk Lake beach.
—Selling due to health reasons.
FRED DIELEMAN
386-6331 478-8118
JEFF POLLITT
386-6331 478-9886

FAIRFIELD
$53,900
—2 bedroom.
—Part basement
—Quiet area close to beach, park and shopping.
—Drive by 1452 Thurlow St., then call: MLS 18846
PAUL SMITH ROY NIELSEN
383-6905 386-9046

MARIGOLD
$57,900
1061 LABURNUM
—Lovely lot in quiet cul de sac location
—2 bedrooms and large family room on main.
—3rd bedroom in full high basement.
—MLS
PAUL SMITH ROY NIELSEN
383-6905 386-9046

NEW LISTING
$56,900
2495 BRULE RD.
SOOKE POT HOLES
—New cedar panabode
—Large living room with Franklin fireplace.
—2 bedrooms up
—Sundeck
—Wall to wall throughout.
—Beautiful view overlooking pastures.
386-6331 BRENDA ELLIS 477-8098

ESQUIMALT
$54,900
—Immaculate condition throughout.
—Beautiful landscaped lot.
—Open fireplace in living room.
—Large rec room in basement.
—Good sized kitchen.
—Aluminum windows throughout.
—Attached garage
—Two bedrooms on main floor.
—MLS
FRED DIELEMAN
386-6331 478-8118
DENNIS FERRILL
386-6331 478-6140

NEW LISTING
EXTRA BUILDING LOT
50x120
—Immaculate 2 bedroom.
—Spacious living room with brick fireplace.
—Family size dining room.
—Kitchen completely modern.
—Full basement, extra bedroom.
—Price $89,500.
386-6331 PEPE BROWNE 385-6324

FAIRFIELD $48,500
—Close to park and sea
—Large lot on Lane
—2 bedrooms
—Cozy living room with fireplace and beamed ceiling
—Large dining room and kitchen
—Small workshop in furnace room
—Garage and greenhouse
—Lovely garden and flowers, shrubs.
386-6331 ERIC FRAZER 743-9155 collect
DENNIS FERRILL
386-6331 478-6140

OPEN HOUSE BY BUILDER
SAT., SUN., 1-4:30
2955 - 2966
ROCKHILL PLACE
GOLDSTREAM PARK AREA
478-7753

$7500 NEW HOME

$7500 saving on 3-bedroom modern home on new crescent. Requires finishing inside, low price sale by builder. Ideal for handyman. Full basement, garage, sundeck, fireplace. All underground services. Near schools and shopping. Call 598-3629.

OPEN HOUSE
DAILY 1-3 incl. Sun.
or by appointment anytime
962 ROYAL OAK Dr.

New beautifully appointed 2,800 sq. ft. four bedroom deluxe home. Has to be seen to be appreciated.
BY BUILDER
WHITCROFT CONSTRUCTION
658-5132

219 LANSDOWNE AT HENDERSON

One of the best locations in the Victoria area. The view is spectacular. Close to all services. Asking price $110,000. Please do not disturb the residents. But phone 112-743-2005 for appointment to view.

BY OWNER
BRENTWOOD BAY
Open Sat. and Sun, 1:30-4. 71 Peggy Ann Cr. (off Hagen). Lovely 2 yr. old, on private, treed cul-de-sac. Very near the water, 3 bedrooms, cheery kitchen, rec. room. Principals only, $64,900. 477-6017.

BY OWNER, $51,000. 6 YEARS old, 3-bedroom, no basement home, lot 55x183, large garage. Phone to view anytime. 478-8201.

250 HOUSES FOR SALE

National Trust
SINCE 1898

THESE ARE VACANT YOU CAN MOVE RIGHT IN

Two bedroom retirement home near Hillside Shopping Centre. ML 18570. $48,900.
Modern 3 BR Split Level home in Colwood, $62,500.
New 3 BR full basement contemporary home in Brentwood $63,900.
One BR Cottage on large lot in Langford ML 19596 $39,900.
For further details on any of the above please call
STAN JAMES
595-2961 OFF. RES. 592-3740

CORDOVA BAY OVER ½ ACRE!

Here is a modern and spotless 3 bedroom home offering you excellent sea view, full basement with recreation room, family room. Located on beautiful .62 acre with good subdivision potential. ML 19094. $79,500.
RUDY ROST
595-2961 Off. Res. 658-5490

180 FT. SECLUDED WATERFRONT CORDOVA BAY

This is your opportunity to own a 3 bedroom family home with over an acre of carefully landscaped property. The residence offers living room, with attractive stone fireplace. Picture window viewing the sea, dining room, modern kitchen with nook. Family room with fireplace plus rec. room and wet bar. Wall to wall throughout, two bathrooms, double carport and modern heated greenhouse. Try your offer at $139,000. MLS 18553. Please call:
HORACE KEMPSTER
479-7161 Bus. 479-7796 Res.

ANXIOUS OWNER

The family has already moved to the interior, so here's your chance for quick possession and a bargain as well. Three bedrooms on the main plus extra rooms down. Large living room has near-new carpet and fireplace. Rec Room with fireplace down. Sliding doors from kitchen to sundeck which overlooks tall trees and stream. Near Elementary School. Try your offer on $58,900. MLS 18426.
R. O. (BOB) HUGHES
595-2961 OFF. RES. 592-2128

CONSIDER A CUL-DE-SAC

Enjoy the safety of a cul-de-sac with no through traffic and enjoy the comfort of this well-built 5-year-old family home. There's room for the in-laws on the lower level which includes a 4-pce bath, kitchen and a den with fireplace. Three bedrooms on the main. Sliding doors from dining room to spacious sundeck. Delightful fenced yard with vegetable garden and custom storage shed. Extra parking. Convenient to Elementary School and Golf Course. Asking $69,900. ML 19651
R. O. (BOB) HUGHES
595-2961 OFF. RES. 592-2128

DANE DEVELOPMENTS

GORDON HEAD
$59,900
1821 SAN PEDRO AVE.
OPEN HOUSE SAT, and SUN. 2-4 P.M. and 7-8 P.M.
Brand new on the market, this delightful home comes direct from builder to save you money. Featuring 2 Bedrooms up, and 1 completed down, this well-built home offers quality plus value and won't last at this price! Call quickly 592-2449 (days) or 477-6718 (eves. and weekend)

$42,900
Your opportunity to purchase an excellent family home located on Darwin Ave., close to Town and Country. 2 Bedrooms on the main floor plus 2 finished in the Basement. The spacious Kitchen has new Cabinets and has a large Eating area. Adjacent to the house is an excellent 2-car Garage. This fine home is sound but does need painting. For further information please call:
Dane Developments Ltd.
Days 592-2449
Nights 477-7101 or 477-6718

DRIVE BY
2664 SCOTT ST.
$47,900
If your dream is to own a beautiful 2 Bedroom Bungalow then don't miss this exciting opportunity. It is located in a prime area and is just immaculate. Words cannot decribe the love and attention which has been showered on this home it must be seen both in and out. There is an excellent concrete block Garage adjacent to the home. The yard is ideal for almost any requirement.
DANE DEVELOPMENTS LTD.
DAYS 592-2449
Nights 477-7101

RITHET'S
for
Real Estate
Insurance
Appraisals
714 FORT
382-4251

GORGE TILLICUM $49,000

A bright, "neat as a pin" 2-bedroom home with family size kitchen. Full basement has laundry facilities, den or third bedroom and a well planned family room. Separate garage; lot is 40x151, fenced and landscaped with some garden area. To view this ML 19319 phone F. Beamish at Frank Beamish Realty Ltd., 385-5113 anytime or Res. 592-2120.

840 BECKWITH
Open Daily Until Sold
$64,900 — modern 4-bdrm., north Quadra on large corner lot. Handy to bus, all schools. Quick possession. Call Helen, 479-1479.
BOWDEN REALTY 383-5524

250 HOUSES FOR SALE

JACK MEARS
OAK BAY REALTY LTD.
"The Professional People"

2194 Oak Bay 598-3321
3618 Shelbourne 598-3344

FIRST TIME AD
In area of good homes near Woodwards, schools, and bus — three bedrooms, full basement, corner property. Be one of the first to view and offer on this family home priced $56,750. Call: JOHN JENKINS at 598-3344 (Bus) 598-5767 (Res.)

CEDAR HILL AREA
$64,900. What a great family area! Close to bus and shops. Large lot (60x177) for garden or play. Family room has fireplace — all drapes remain as a bonus. For viewing please call: PHYLLIS COUTTS or BETTY McFARLAND at 598-3344.

CUSTOM BUILT — 2092 SQ. FT.
3 BEDROOMS — DEN
One of the most rustic contemporary ranchers in the Broadmead subdivision. The sunken living has sliding glass doors to the patio, plus a cut stone floor to ceiling fireplace. The ceiling has simulated beams. Floors are dark stained for a rich, warm feeling. The dining room is good size and well planned to overlook the living room. The kitchen has many many cupboards with an eating area opening into the beautiful family room with it's warm shag carpets, raised hearth floor to ceiling fireplace and sliding glass doors to the barbecue patio with it's stone barbecue pit. The end wall of this family room has a student study area, concealed behind folding doors. The three bedrooms and den form one wing, with a large main bathroom and large ensuite bathroom. The den is so quiet, with it's rich white oak panelling, with insets, so expensively done. All these rooms have wall-to-wall carpets. Off the kitchen is a storage area with complete walls of cupboards, a two-piece service bathroom, a utility room and the doorway to a large 2 car drive-in garage. This home has life-time shake roof. The lot is beautifully landscaped, and touches a small park at back. The owner is transferred and invites reasonable offers on the asking price of $119,000. This will sell in a reasonable period as it is well priced. And this house is bathed in sunshine all day. MLS FRANK WILLS at 598-3344.

10660 SQ. FT. LOT
ADJACENT TO PARK
On a very quiet street in high Quadra, this older home has two separate areas of accommodation. The main level has 1500 sq. ft. with very large rooms, and all new carpeting in the living and dining rooms. There are two large bedrooms and bathroom. In the lower are 1200 sq. ft. with living room, dining room, kitchen and two very big bedrooms and bathroom. Most rooms have hardwood floors and the home is in very good condition. Basement area has laundry facilities. Lots of parking. This is a very good buy at $79,900. Owner will take small house or lot in trade. Call: BETTY McFARLAND, PHYLLIS COUTTS or FRANK WILLS at 598-3344.

CORDOVA BAY
OCEANFRONT
A well planned two level home set in an easily maintained property situated on a quiet lane . . .
The living room, dining room (in-line) family room-kitchen overlook Haro Strait. A spacious slate covered entrance, sewing room or study, three bedrooms (master en-suite), recreation room with fireplace, sauna with shower.
Some features — wall to wall carpets, thermo-pane windows dishwasher, two car separate garage, ample storage.
This attractive home is being offered at $135,000.00 by PETER NASH 598-3321 or 592-3473 Res. (MLS)

IN-LAW SUITE — DRIVE BY
Circle this one and drive by 1814 BELMONT STREET on the weekend. Its 2 bedroom, dining room, large living room all on shining Oak floors. The basement suite is lovely and comes fully furnished too. This is without a doubt the best deal you'll find today. $61,500. Call me for a viewing appointment. JACK PETRIE 598-3321 MLS 18133.

Byron Price
and Associates Ltd.
804 BROUGHTON ST. 385-2458

OWNER WANTS TO SELL

Ideal (Langford Retirement home). Spotless. Double garage. Larger than average lot. Reduced to $42,500 (or offers). Call Don Bacon, 385-2458.

LUXURIANT!
SEE . . . BELIEVE
ONLY $59,500

From the moment you enter the MIRRORED entrance hall you will be enthralled. 2 bedrooms and den or 3 bedrooms. Unusual living and dining room with WALK-AROUND fireplace and DEEP DEEP carpeting — even the kitchen with double sinks is carpeted. Master bedroom is HUGE, 4-pce. tiled bathroom. Greenhouse and large lot that looks like the GARDEN of EDEN-PARADISE that is. See and BUY this new exclusive with GLADYCE McLURE 385 8047 or 385-2458.

SPLENDID TUDOR

Very spacious residence of splendid construction. Beautiful oak floors, fierplace, big living room, separate dining room, 4 versatile bedrooms, wrought iron stairway. Could not be replaced at only $68,000. Owners have purchased — must be sold. MLS. Gladyce McLure 386-2458 or 385-8047.

SSC
SWINERTON
STEWART CLARK LTD.
in merger with
JOHNSTON & CO. LTD.
1318 BLANSHARD 385-2481

2 Bedrooms
$27,900

A most attractive ground floor condominium suite, recently decorated and surrounded with all the necessities of modern living. All appliances included. Please call:
JIM MURDOCH
592-4530 or 385-2481

Esquimalt
$42,500

No-step bungalow with living room (FP), kitchen, dinette, 2 bedrooms, 4 piece bath. Duplex zoned lot 60'x100' MLS 19750
HELEN JONES 595-7913 or 385-2481

BLENKINSOP

Practicality is the keynote in this modern 3-4 bedroom, 2 bathroom home on nearly an acre of cleared land in one of Victoria's most desirable rural areas. 1,500 sq. ft. of developed area in house, includes a 1-bedroom in-law suite downstairs. Outbuilding suitable for chickens, goats, ponies, etc. Less than ½ mile to elementary school. A great family home. Offers on $78,000. No agents. 658-8579.

BY BUILDER
962 ROYAL OAK DRIVE
Nearing completion, quality 4-bedroom, deluxe home, for details for viewing. Phone 658-5132.

250 HOUSES FOR SALE

Castle Properties Ltd.

FAIRFIELD

Vacant 3 BR home with 2 baths large 50x141 lot. Immaculate thruout. MLS. Call Hazel Campbell 386-6164 or 592-0632. Anytime for more information.

LOW DOWN PAYMENT

Nicely renovated 2 bdrm, part bsmt. home with separate workshop on well maintained lot. Walking distance to shopping and school, spotless throughout. To view call Lyle Marrington 386-6164 or 385-0302. New MLS, Rick O'Kane, 479-5533

2 BEDR., $43,900
1725 KINGS ROAD

Older home on 50X150 lot, in central location. 900 sq. ft. Extra space in workshop. Carport. For viewing call Ole Knudskov 598-2461 or 386-6164.

GORDON HEAD

Large rooms in this solid 25-yr -old home. 2 BRS on main, LR carpeted, with FP, sep DR, 2 extra BRs plus small TV room down in full bsmt. New carport at rear and easy care lot. New MLS. Call Hazel Campbell 386-6164 or 592-0632 anytime.

CORDOVA BAY

Across the road from the sea this 4 yr. old beauty with seaview from large LR with raised hearth stone F P. All carpeted. Sep. D.R. Well planned kitchen with good eating area. 3 BRS master ensuite. Extra room in high basement, partially finished Rec. Room. Workshop or another extra B.R. Lot nicely landscaped. Carport. New MLS. To view Call Hazel Campbell 386-6164 or 592-0632.

FAIRFIELD

ONLY 51,500. for this immaculate home with full bsmt. on lot 51x140. 2 BRs, good sized L.R. and D.R. Large kitchen. You can move right in. CAll Hazel Campbell at 386-6164 and your call will be answered.

WALK TO SIMPSONS-SEARS

From this 17-year-old 3-bedroom no-step bungalow. Quality carpeted throughout, open dining room. over 1200 sq. ft. Asking $55,000. MLS 19311. Call Chris Greig 386-6164 or 478-5953.

$34,900?

Yup, here's a solid older home that needs fixing up. 2 bedrooms upstairs and LR., DR. and Bathroom on the main. MLS. To view call Rick O'Kane, 386-6164 or 479-5533 — Lyle Marrington 385-0302.

ESQUIMALT $44,900

High and dry location. Ideal retirement or starter. Absolutely immaculate two bedrooms, Automatic furnace, Stucco exterior. Wall-to-wall throughout. Lovely covered patio, concrete driveway, separate garden shed. Just hit the market, quickly call me Ben Greig, 386-6164 or 598-3105.

SECLUSION $47,900

Cozy 2-bedroom home in the Gorge area situated on a large private well-landscaped lot. Covered sundeck off the kitchen. Bridge carport and a separate 360 sq. ft. workshop with separate guest and utility rooms. Everything is in tip-top shape. For more info call Tom Raig or Irene Dalziel at 386-6164 or 385-1606. MLS.

IMMEDIATE OCCUPANCY

This thirteen-year-old home priced at $62,500 offers the type of accommodation that will suit any size family. Three bedrooms, L room with fireplace and full height basement. Located at 4099 Carey Rd. overlooking Panama Flats. Situated on a large well-landscaped lot of shrubs and garden. Drive by and then call to view with Bob Kohlruss, 388-4563 or 386-6164.

DON'T

Put it off any longer. Our gov't is implementing policy which may cause % rates to rise. Here are a few ell priced homes which could be purchased with a reliatively small down payment.
1. Gorge — 3 BDRMS. — $43,900.
2. Jubilee — BDRMS. — $43,900.
3. SAANICH — 2 BDRMS. — $44,900.
4. Victoria — 2 BDRMS. — $44,900.
5. Saanich — 2 BDRMS. — $39,900.
For information and viewing please call Bob Kohlruss 388-4563 or 386-6164 (24 Hrs.)

UNDER $50,000

GORGE: very different 3-bedroom home with separate workshop. Asking $49,900.
JUBILEE AREA: 3 bedroom no basement home, all utilities updated. Quiet street. Asking $42,900.
WALK TO WOOLCO: Comfortable 2 bedroom part basement home with workshop. Esquimalt: 2 bedroom full basement home close to shopping, etc. Asking $41,900.
For information on any of the above homes, call Chris Greig 386-6164 or 478-5953 evenings.

HANDYMAN SPECIAL

Older 2 bedroom family home, large living room, kitchen and dining room, partly renovated large lot separate carport and large storage shed. Home is on good concrete foundation but needs interior floor coverings. Try your offer and Down payment on Asking price of $43,900. Vacant. Freddy Starke 386-6164 or 479-3866.

BY OWNER
Open House All Weekend
3-bedroom bungalow, large rooms, full basement, double carport. Close to schools. Lansdowne slope. $86,000. 2170 Sandowne Rd., 592-9138. Immediate occupancy.

$47,950 BY OWNER
4 bedrooms with 2 on main, plus 2 down, large living room, 4 piece bathroom, family sized kitchen, sundeck over carport, large 9½% mortgage available. Close to schools and shopping. No Agents Please. Phone 385-1889.

1897 LULIE—QUIET WILLOWS Beach area, 2 bedrooms up, 2 down, living room, fireplace, W-W, kitchen, rug, D-W, drive-in basement garage. Level, easy care garden with patio. Prompt possession. $57,900. 592-4748.

2-YEAR-OLD, CUSTOM-BUILT family home in Sidney, four bedrooms, 3 bathrooms, large in-the-ground swimming pool, many extras, inside and out, walking distance to schools and town. $61,900. Clear title. 656-3836.

ONLY $46,500
2823 Knotty Pine Rd., 2 BR, LR on main, 2 rooms down. W-W carpet throughout. Good sized lot. Sep garage. Phone 478-5859.

IN-LAW SUITE, BY OWNER. 1½-year-old two-bedroom home with complete two-bedroom in-law suite in basement. Large sundeck, corner, F.P., 4-piece bath, wall-to-wall up and down. 477-0781.

ESQUIMALT
Must be sold. 4-bedroom (2 down) modern stucco bungalow. Hardwood floors, fireplace, sundeck, carport. $51,900. 382-3355 after 4 p.m.

ESQUIMALT
Must be sold. 4-bedroom (2 down) modern stucco bungalow. Hardwood floors, fireplace, sundeck, carport. $51,900. 382-3355 after 4 p.m.

BY OWNER, 3 BEDROOM NEARLY new split level house, close to shopping, downtown, schools, immediate occupancy, clear title. Reply to Victoria Press Box 314.

OPEN HOUSE — 9625 FOURTH St. Sidney, Sat. and Sun. 1-5 PM. Must sell, near new home, with many extras. Open to offers, on asking price of $59,500. 656-6582.

COUNTRY, BUT CLOSE IN
Beautiful 2-3 bedroom house on 1.2 acres, many unusual features. Asking price $98,500. Phone 479-3151.

FOUR-BEDROOM, 1½ BATHS, full basement, work area, storage room, full garage, large lot, close to schools, bus and shopping area, flexible financing. Phone 385-3961.

BY OWNER, FAIRFIELD, 2-BEDROOM home. Near to sea, park, and shopping centre. $65,850. Telephone 385-0619.

ATTRACTIVE 2 BEDROOM house on well maintained lot. Nice area. Close to town $47,900. Phone 388-7663 after 5.

250 HOUSES FOR SALE

the Permanent

1125 DOUGLAS ST. and
3647 SHELBOURNE ST.

WEEKEND DRIVE BYS

816 Dunsmuir, lovely Tudor duplex. $69,000. MLS.
838 Admirals, good and solid, 3-bedrm. home development potential on R-3 zoned corner lot. EXC.
2355 Keating X Rd. A real charmer on almost ½ acre lot. $63,900.
1011 Burnside West. Excellent family home on large treed lot. $61,900. MLS.
Sidney Townhouse in lovely condition, two levels, 1½ baths, $41,900. ML. For further information on the above listings please call IRMA KULIGOWSKI, 382-9191 or 656-5325.

REALTORS!!

One of you must have a client for this 3-bedroom home. Its in James Bay and is neat as a pin. The vendors are moving to Vancouver so it must be sold. $52,500. MLS. JO-ANNE YELLOWLEES. 382-9191 or 652-3555 or 388-6275. Pager 2649.

OVER PRICED?

Not this home with 1600 sq. ft. of living area. 3-bedrooms, full basement, large kitchen and in a very convenient location. Vendor has moved so early possession. All this for $49,900. MLS. JO-ANNE YELLOWLEES, 652-3555 or 388-6275 or IRENE VAN 382-9191 or 384-9191.

COLWOOD

Four-bedrm. family residence with rec. room developed, 11-yrs.-old in fine condition. Located on landscaped property in quiet area. Owner desperate for sale. $64,900. ML. SID HASLAM, 477-1994; GRAY LAITE, 656-5267.

GORDON HEAD

SPLIT LEVEL. The unique design of this attractive 3-bedrm. split provides generous living and dining areas, spacious entry, secluded patio plus ½ basement. Conveniently located on a 83x141 lot with mature trees providing privacy. Priced for quick sale at $74,400. Immediate possession. ML 19422. View with HERB McDANNOLD, 595-1177; GLEN McDANNOLD, 695-6488 or 382-9191.

TOWN and COUNTRY

2-BEDRM. STUCCO BUNGALOW ON NICE LOT. Attached garage, fireplace in livingroom, good family kitchen. Only $46,500 with all appliances. Vendor leaving town. Excellent financing. ML. IRENE VAN, 384-9191 or 382-9191.

OAKLAND AREA

NEW LISTING. Immaculate fully decorated home. Large living room with rock fireplace, 2 bedrms., dining room 11x14, lovely sundeck, very large sep. plastered garage. Nice lot with trees on quiet street. Good financing, asking $57,500. ML. IRENE VAN, 384-9191 or 382-9191.

3-BEDRMS. — $43,500

Try your down payment on this good older home with lovely fireplace in living room, large family kitchen on lovely quiet street with trees in Esquimalt. IRENE VAN, 384-9191 or 382-9191. MLS.

LARGE 5-BEDRM. HOME

Over 1350 sq. ft. on the main floor with 3 bathrooms, 2 fireplaces, family room, workshop area. H-W flooring, large kitchen and separate dining room. $67,900. ML JOT HOME, 592-2130 or 382-9191.

TRY $2,500 DOWN

TWO-BEDRM. and FAMILY ROOM. Wood panelling sets the decor for this immaculate kept nostep home. W-W carpeting enhances the charm of the electric F.P. and bar in family room. ML. JOT HOME, 592-2130 or 382-9191.

REDUCED $3,400

Four-bedrm. Basement. Now only $61,500 and open to offers. Owner has been transferred, immediate possession. Excellent 10% financing. 1,350 sq. ft. on main. Extra large dining room, gleaming H.W. floors. Rec. room, 4th bedrm. and 2 pce. bath in full high basement. Over ¼ acre, seven yrs. old. Thetis Heights area. MLS. PAT DOERKSEN, 478-3432 or 382-9191.

$57,900 — COLWOOD

Best buy in Colwood. Owner has purchased and will sacrifice this near 1,200' home for quick sale. 3 bedrms. on main (ensuite area), sep. dining room, large sundeck, finished rec. room in full high basement. PAT DOERKSEN, 382-9191 or 478-3432.

3 BEDROOMS — $5,000

Must be moved to make way for new development. Located at 2247 McCoy Rd. Make an offer with HERB McDANNOLD, 595-1177 or GLEN McDANNOLD, 595-6488 or 382-9191.

COSY NO-STEP

Freshly decorated cottage in convenient Jubilee area. Two bedrms. and den, fireplace, carpets, appliances, drapes, 200 amp. wiring, level garden lot. Only 45,900 (ML.). View with GLEN McDANNOLD, 595-6488 or HERB McDANNOLD, 595-1177 or 382-9191.

GLEN LAKE AREA

Four-bedroom. Over 1300 sq. ft. on the main floor with carpeting throughout. Ensuite plumbing. Large kitchen with eating area. Fireplace. Full basement, partially developed. $55,900. New MLS. JOT HOME, 592-2130 or 382-9191.

COLWOOD

A gleaming white stucco in exclusive quiet area. 3-bedrooms on the main, hardwood flooring throughout with a full basement. Through the bay window in the living room you have a beautiful view of a valley and stately fir trees. Priced to sell at $69,900. MLS. To view please call JOT HOME, 592-2130 or 382-9191.

COUNTRY LIVING

Stately trees guard this 3-bedroom, full basement home with family room in basement.. The large 80x200 lot supports large fir trees, fruit trees, large vegetable garden and large lawns. MLS. $59,900. JOT HOME, 592-2130 or 382-9191.

OAK BAY

Three-bedroom. Lovely home with definite character fully renovated and up to date. Fireplaces in family room and living room. Large dining room, large kitchen. MLS. $59,900. For viewing please call: JOT HOME, 592-2130 or 382-9191.

SIDNEY

Three-bedroom, full basement home with family room down Ground level entrance with bedrooms up, fully carpeted. Large 66x120 fenced lot. $46,000 1st mortgage at 11¼%. Asking $55,900. New MLS. JOT HOME, 592-2130 or 382-9191.

1653 PEMBROKE

Three-bedrms and 3-pce. bath up and LR, DR., kitchen and 3-pce. bath on main. Basement. MLS at $49,900.

1220 WALNUT

Modern style bungalow, six-bedrms., (3 in bsmt). Should provide adequate housing for a large family. Exclusive. $69,900.

$122,000

Buys an exceptional home featuring many stained glass doors and windows, semi-circular stairways, antique fixtures. An exciting residence incorporating new and old world styling, of interest to these seeking a "different" dwelling place. For details on the above three ads call JOHN RUSSELL, 477-0141 or 592-3248 nights.

YOUR HOME?

1750 Ash Rd. This well cared for 3-bedrm. home has 1½ baths, gracious LR. with brick FP. DR. Cheery kitchen with EA. Full bsmt. with finished rec. room and plenty of room for development. Well landscaped and situated in an area of good homes. $79,900. For further information please call ELEANOR BRAY, 477-0141, 592-1130.

IDEAL LOCATION

1325 Vimy. Immaculate one-owner home on quiet cul-de-sac on Vimy Place. Just off Moss and overlooking Beacon Hill Park Large LR., DR. kit and 2-bedrms. on main plus 2-bedrms. and rec. room down. Spacious two car garage, tool shed, greenhouse and new furnace are only some of the tremendous extras. Asking $67,900. HEATHER GAMMON, 477-0141, 385-8814.

DRIVE BY:

1981 Colwood Cres.

Then call me on this attractive 3-bedrm. ranch style. Home on ¾ acre beautiful park like property on quiet crescent yet close to all shopping. MLS. $74,900. BILL BROOKS, 478-3197 or 477-0141.

CANADA PERMANENT
TRUST COMPANY

250 HOUSES FOR SALE

FOR SALE
Royal Trust

3400 DOUGLAS ST.
384-8001

$59,900
Sparkling 3 year old, 3 bedroom, 2 pce. ensuite, plus 2 bedrooms down. Delightful fireplace, large dining room, super kitchen, sundeck. Fenced landscaped, lovely views. Vendor transferred come and make your offer. SHIRLEY MEYER 384-8001 or Res. 478-5268.

GOLFERS DELIGHT
—Quiet cul-de-sac of fine new homes.
—Backs unto Royal Colwood Golf course.
—Over 1300 sq. ft. quality broadloomed.
—LR, DR, kitchen and large sundeck, take advantage of privacy at rear.
—Great potential in lower level with 4th BR, 2nd fireplace, 3rd set plumbing roughed-in plus super double garage.
—Vendor transferred, immediate occupancy.
—Make your offer on $83,900.
SHIRLEY MEYER 384-8001 or Res. 478-5268.

INFLATION FIGHTER
—Try $3,000 down, asking $42,900.
—Esquimalt close to shopping and transportation.
—Cozy 2 bedroom with dining room.
—Duplex zoned, land value increasing yearly.
—Why rent, be a winner!
SHIRLEY MEYER 384-8001 or Res. 478-5268.

MAGNIFICENT SEA VIEW
TEN MILE POINT
—ALMOST an acre of quiet country living.
—Spacious 3 bedroom, 2 bath bungalow with charm.
—Completely developed on 2 levels.
—Studio or family room 20x20 with separate entrance.
—$112,000.
SHIRLEY MEYER 384-8001 or Res. 478-5268.

IN FAIRFIELD
Near the sea we have this 2 BR full basement bungalow. well proportioned LR, open fireplace. Large separate dining room, a true eye appealer on easy care lot. Only $55,900. DAR GARSIDE 384-8001.

NEW MLS
2365 BELLAMY RD.
THETIS HEIGHTS
3 bedroom home — quality carpet and decorating. Kitchen just remodelled, built-in range and oven, plus an eating nook. Basement has large recreation room, utility and a one bedroom in-law suite. 2,000 sq. ft. finished. $69,900. JOHN MORRY 384-8001 or Res. 592-9770.

BRENTOOD
URGENT SALE REQUIRED
On this quality built 2½ yr. old home. Features include:
—3 bedrooms, bathrm. dn pt cmpt.
—Ensuite plumbing, rec. room with wet bar.
—2 fireplaces, built-in vacuum system.
—Super kitchen with dishwasher and self cleaning wall oven, counter top range, garburator.
—Double carport, deluxe landscaping.
—Shake roof P.A.R.O., $69,900 MLS.
RAY SMITH 384-8001 or Res. 479-7777.

LARGE CORNER LOT
4344 WEST SAANICH
Beautiful 3 bedroom family home in immaculate condition. Peninsula master bedroom, thru hall, spacious living room. "L" dining room with sweeping mountain views, quality carpeting thru-out. Basement has drive-in garage, family room, utility workshop. MLS, $66,900. Vendors have purchased and desire immediate sale — please call: RAY SMITH 384-8001 or RES. 479-7777.

PROSPECT LAKE
$135,000
Contemporary home on 4-5 acre overlooking lake and park. A truly impressive floor plan with over 3200 sq. ft. on 2 levels. Many unique features must be seen as this is a one-of-a-kind!! I.E. sunken angular living room with floor to ceiling fireplace or the round bar room off the rec. room via an arched "tunnel" entry. This is a one owner, custom built dream home — for further details please call: RAY SMITH 384-8001 or Res. 479-7777.

THE SURPRISE HOME
Convenient area in Esq. 4 bedrooms (2 up, 2 down), full basement. 19' living room, 12' separate dining rm., rumpus room, double plumbing. Splendid condition thru out. Reduced $20,000 to $56,900 for early sale. MLS. DAR GARSIDE 384-8001.

PERFECT STARTER
OR RETIREMENT
2 BR with 3rd BR in full basement. Living room with fireplace and wall to wall kitchen and dining area. On a quiet large easy to care for lot. Beautifully maintained inside and out. See this and make an offer. MLS 18427. BUD ZUCK 384-8001, 598-7215.

BEAUTIFUL
BROADMEAD
—2 exciting levels
—Master with custom swirl tub.
—Den, living and family room all with fireplaces.
—3 bathrooms.
—2 bedrooms on 2nd level.
—Decide now for finishing choices.
—Exclusive at $165,000.
JEANNIE DEWHURST 384-8001, 477-6040.
BUD ZUCK 384-8001, 598-7215.

VIEW ROYAL
Spacious three-bedroom home with large living room, fireplace, dining room, cabinet kitchen, bathroom on the main. Drive-in garage and workship down. Recently decorated and beautifully landscaped. This won't last especially with the low taxes. Phone WALLY MILLIGAN 384-8001 or Res. 477-5144.

WEEKEND SPECIALS
ALL OPEN TO OFFERS
271 CADILLAC — 5 Bedrooms.
1411 HAULTAIN — $50,000 (2 bedrms).
541 CORNWALL — 3-Bedrm plus. $56,900.
4279 EASTRIDGE — 3 Bedrm (2 years old) $68,500.
979 NICHOLSON — 4-Bedrm. $68,500.
Call CONNIE REYNOLDS 384-8001 or Res. 477-8914.

1800 FAIRFIELD RD.
Close to schools, bus, shops and 10 min. from town. Lovely living room with fireplace and adjoining dining room, 2 bedrooms on main and one down. Full basement with drive-in garage and nicely fenced yard. Full price $59,900. See it for yourself! WALLY MILLIGAN 384-8001 or Res. 477-5144.

ESQUIMALT
ROCKHEIGHTS $74,900
Excellent family home featuring liviing room with fireplace, full size dining area and family kitchen, large sundeck and sep. patio, 3 bedroom and 2 baths. Full basement semi-developed. Call PETER TER VEER 384-8001 or Res. 479-1588.

BEAUTIFJL
SEA VIEWS
In-law suite — 2 bedrooms with separate entrance. Main floor has 3 spacious bedrooms, kitchen, dining room and large living room with beautiful fireplace. Large landscaped lot with plenty of parking for all recreational vehicles. drive by 4945 LOCHSIDE DRIVE and call us. AL MATTEO 658-5057, 384-8001. MARK MacKENZIE 595-4596.

250 HOUSES FOR SALE

FOR SALE
Royal Trust

3400 DOUGLAS ST.
384-8001

SWIMMING POOL
SPECTACULAR!
A totally different living concept — incorporating a very delightful pool area into the core of family living. All the outdoor pleasures brought inside this truly exceptional design. Exciting master suite, 4 other bedrooms plus self-contained guest section. Sauna, of course! Sensational to see! $245,000 and listed with JEANNIE DEWHURST, 384-8001 or Res. 477-6040.

JEANNIE DEWHURST
PRESENTS
A HARVEST OF VALUES!
1 Secluded 10 Mile Pt. 3 bedroom, den, rec. room, space for in-law, 2-4 acre, close to University. Quick possession. Only $115,000.
2 Sensational view! Oak Bay! New! Built by David Gurr to meet executive standards. Impressive at $248,000.
3 South Oak Bay cul-de-sac. New 4-bedroom Tudor. Only $118,000.
4 In Colwood — Gold Medallion 4-bedroom, 4 fireplaces, gracious Tudor. Unsurpassed view! — $150,000.
5 Near Gov't House! A beautiful new 3-bedroom home on a beautiful street. Master bedroom with floor-to-ceiling fireplace. $173,000.
6 Gordon Head! New! 3-bedroom, 1½ bath. Full basement. Electric heat. Only $69,900.
For full information on these and other exceptional listings call now! JEANNIE DEWHURST 384-8001 or Res. 477-6040.

BROWN BROS. on LANSHARD

"People Helping People"

SHORT TERM HOLDING PROPERTY

A CHARACTER HOME WITH 2 BDRMS AND DEN, LRM & DRM WITH PANELLED WALLS AND BEAMED CEILINGS, OVER ½ ACRE SUBDIVIDABLE TO 3 LOTS. BURNSIDE — GRANGE DISTRICT. ASKING $92,500.
JOE RICKARD 656-1628

COLWOOD

A SPACIOUS HOME OF QUALITY CONSTRUCTION AND FINISH. NEWLY REDECORATED WITH 3 BDRMS (1 DOWN), DEVELOPED BASEM'T, COVERED PATIO, BEAUTIFUL TREED LOT 90x160 WITH GRANITE ROOT CELLAR AND PLAYHOUSE. $66,000 MLS 17297
JOE RICKARD 656-1628
DOUG LAWSON 595-2486

GORGE AREA

NEAR GEORGE PEARKES ARENA, CUTE 2-BDRM BUNGALOW IN MINT CONDITION IN AND OUT. NICE OAK FLOORS IN LRM., AND 1 BDRM., W/W CARPET IN 2ND. BRIGHT KITCHEN WITH SEP. DINETTE. W-D FACILITIES IN UTILITY RM. PLUS EXTRA RM. SEP. ALMOST NEW WORKSHOP WITH POWER. OWNERS HAVE MOVED OUT OF TOWN. MLS 19254. $47,900
DOUG LAWSON 595-2486
REG SCHUMAKER 598-2333

BRENTWOOD QUALITY HOMES 6997 Hagen Road

SUPERIOR CONSTRUCTION AND FINISH IN THIS 3-BDRM. HOME ON NEWLY LANDSCAPED, TREED LOT. FOYER ENTRANCE, LOVELY LRM. WITH FEATURE PANEL WALL. RAISED HEARTH ROCK FIREPLACE, SEP. DINING RM. 1½ BATHS, WELL DESIGNED FAMILY KITCHEN, FULL HIGH BASEM'T. TOP QUALITY W TO W. MANY EXTRAS SUCH AS THERMO WINDOWS, HEAVY SHAKE ROOF, SUNDECK. SECONDARY FINANCING AVAILABLE MLS 18324. PRICE REDUCED TO $69,900.
CEC PEARCE
386-3808 or 385-8771 (anytime)

1292 KNUTE WAY (Off Marchant Road)

2 FINE FAMILY HOME, 4 BDRMS, (1DN.) ATTRACTIVE LRM. AND DRM. RAISED HEARTH FIREPLACE, 1½ BATHS, WALL TO WALL THROUGHOUT. FULL BASEM'T WITH 22x12.6' REC. ROOM. ATTACHED GARAGE PLUS EXTRA PARKING FOR TRAILER. ETC. OWNER IS PROFESSIONAL GARDENER SO THIS IS A GARDENER'S PARADISE WITH A LOVELY VARIETY OF PLANTS, SHRUBS, BERRY BUHES, VEG. GARDEN, FRUIT TREES AND A SMALL GREENHOUSE. MLS19316. PRICED TO SELL AT $67,500.
JOE RICKARD 656-1628
CEC PEARCE 386-3808
or 385-8771 (anytime)

OPEN HOUSE

1681 McKenzie St.
MON. THRU SAT.
1:30-5, 6:30-8
NEW
TOWNHOUSES
REDUCED PRICE
$52,900

Now a better bartain than ever. Approximately Eighteen Hundred square feet, with about fourteen hundred finsished. Three bedrms, two baths, thermo windows, sundecks, basement. Two-car parking, one covered. Close to University, all school levels, bus and stores. Many other good reasons to buy. But come and see, Mr. Eldridge or Mr. Drew in attendance. 386-7545 anytime.
Island Homes Ltd.

IF YOU ARE LOOKING FOR A solid well maintained family home with a quiet garden overlooking the water, a huge living room, a large bright kitchen-dining room, two good sized bedrooms, a four-piece bath, loads of storage space, workshop and laundry area in the basement, plus a one bedroom suite delightfully finished with luxurious carpeting, a fireplace, a dressing or sewing room, all of which could be additional family living space, attached double carport and extra paved parking for only $62,900. Call 382-6310 weekdays 5:30 to 9 p.m.; weekends 10:30 a.m. till 8 p m.

BY OWNER OAK BAY
4 bedrooms, large living room with fireplace, formal dining room, family size kitchen, 2½ bathrooms, completely redecorated, new wall to wall carpet, finished basement. Asking $66,500. Phone for evening appointment 477-6320 or 384-4865.

SKI COTTAGE
½ interest in 2-bedroom with fireplace, located at Whistler Mountain. Price: $3,000 and assume ½ of existing mortgages. Call Gerry Finnigan, 383-4739, or 386-6164 (24 hours), Castle Property Ltd.

NEAR GORGE WALKWAY
For sale by owners: Large five-room older home, 1400 sq. ft. with extra room in basement. Also adjacent vacant lot. No agents please. Phone 386-1858 between 9 a.m. and 8 p.m. for appointment to view.

3 BEDROOM, 2 UP, FAMILY room, electric heat, wall to wall, new shake roof, patio, near Simpsons, $52,500. No agents. 478-0158.

250 HOUSES FOR SALE

Century 21
REAL ESTATE
PRINCIPAL PROPERTIES
4088 SHELBOURNE
477-9514

WILLOWS BEACH

Comfy 3 bdrm with full high basmt. Lovely yard with garden area. Sep. garage. Only steps to beach. See this new listing today with JEAN LAMBERT 656-3426 OR HUGH MUNRO 477-2803. Asking $67,900.

WATERFRONT

90' SANDY BEACH, PANORAMIC VIEWS, 3 BDRMS, 2 MAGNIFICENT FIREPLACES, 2 FULL BATHS, A QUALITY HOME THROUGHOUT. VIEW WITH CLARE PALMER, 383-9181 OR JEAN LAMBERT 656-3426.

$87,500 SECLUDED WITH NO DOWN PAYMENT

IF YOU CAN MAKE THE PAYMENTS YOU MAY BE ABLE TO CALL THIS HOME OF 2000 SQ. FT. YOURS. THE 9-YEAR-OLD HOME IS PRIVATELY SITUATED ON 1.5 ACRES OF WELL TREED PROPERTY AWAY FROM THE NOISE IN CENTRAL SAANICH. THE 4-BEDRM. HOME IS FULLY DECORATED AND FEATURES A SEPARATE FORMAL DINING ROOM, LARGE KITCHEN WITH NOOK, A HIDEAWAY DEN, 2-CAR SEPARATE GARAGE-WORKSHOP, PLAYRM. A-FRAME PLAYHOUSE AND MORE. VENDOR WILL HELP FINANCE THIS FABULOUS FAMILY HOME WITH LOW DOWN OR NO DOWN! SEE IT WITH ROSS OR MARION, 477-9514, 652-2736, 388-6275, PAGER 2813.

HILLSIDE-QUADRA

Absolutely Immaculate 9-yr.-old 4-bedroom home with finished basement on a very nicely landscaped corner lot — must be sold quickly. Very realistically priced at only $62,500. MERT BEATTY 592-3446.

CENTRAL SAANICH

Price reduced to only $66,900. A very clean 10-yr.-old home with 1½ baths, family room and rumpus room on 1-3 acre lot! MERT BEATTY, 592-3446.

LANGFORD SPECIAL

Four bedrooms.
Two four-piece bathrooms.
Large, nicely landscaped lot.
Good financing available.
Completely renovated.
A must to see at only $56,900.
MERT BEATTY 592-3446
BOB GEDDES 477-9514

NEAR SEA BEACH ACCESS

A home you must see! Sliding glass door from dining room to spacious sundeck over double carport. Over 1,200 sq. ft. finished, 3 bedrooms, large lot. $67,900. Call ANNE HOWARD, 477-9514 or 652-3206 (Res.).

3 MI. CIRCLE

—Builders own home
—Architect design over 2000 sq. ft.
—600 sq. ft. living room. Super views
—Sauna, 3-bedrms.
—heated green house
—Patio, barbecue
—$93,000 new MLS
Ross or Marion, 477-9514, 652-2736, 388-6275. Pager 2813.

Colwood 515 CAIRNDALE

—Super Immaculate
—4-bedrm.
—fabulous stonework
—exceptional lot
—$64,000. M.L.S.
Ross or Marion, 477-9514, 652-2736, 388-6275. Pager 2813.

Gordon Head 4412 COLUMBIA

—Thermopane glass
—1425 sq. ft.
—5-pce. bath with bidet
—shower in en-suite
—NEW — $79,500
—MLS — ROSS OR MARION
477-9514, 652-2736, 388-6275. Pager 2813.

HOME AND INCOME 1316 BAY

$510 per mo. current revenue on this duplex. A great 3-bedrm. suite with dining room. (sliding glass doors to sundeck) up and a two-bedrm. suite down all in first class condition. $56,900. MLS. ROSS OR MARION 477-9514, 652-2736, 388-6275. Pager 2813.

LUXURIOUS, NEW CUSTOM built, 2-bedroom home for the discriminating home owner. Easy care garden, has enormous cottonwoods, natural rock and ivy ground cover. 19x13'6" living room has truly unique old brick fireplace, dark cedar beams, rich carpet to compliment your decor, and sliding glass opening onto a compoletely private 26x18' deck, ideal for creating an indoor-outdoor garden. Dining room has rich, solid cedar panelling, a bar doubles as breakfast eating area, and really must be seen. Kitchen has custom-built cabinets, washer and dryer out of sight yet at your finger tips. The exceptionally large master bedroom has cedar feature wall, matching vanity, twin 6' closets, super thick carpeting and two-piece ensuite bath. Second bedroom approx. 13x12' beautifully panelled and carpeted. Four-piece bath has marble topped vanity, and fibreglass tub and shower enclosure. 9 ft. basement has workshop area, roughed in third bedroom and rec. rom with unfinished fireplace. Attached double carport, extra paved parking. All of this and more on quiet city street close to shops, schools and buses. Call 382-6310 or drop in at 516 Northcott Ave. weekdays 5:30 to 9 p.m. Weekends 10:30 a.m. to 8 p.m.

H. HEGEN RLTY LTD.

NEW LISTING BROADMEAD

Rustic post and beam of unique design. Over 1700 square feet of luxurious living space on the main floor, consisting of an elegant living room with F.P. Large family room off the kitchen, 3 bedrooms and 1½ bathrooms. The developed basement consists of a game room, den and 3 pc. bath. Large storage area, attached 2 car garage, expertly landscaped grounds. Truly a home for the discriminating buyer. Full price: $124,800. Owner will consider trades. (Equity in your property or mortgage paper) Call Hans Hegen office: 383-4014 or res: 477-3227.

MUST BE SOLD

By owner — three bedrooms, living room with fireplace, dining room, large kitchen, full basement. — Vacant, newly redecorated. Offers on asking price of $49,900. Could be handled with low down payment. Good value here. To view phone 384-0308 after 5 p.m.

IMMACULATE BUNGALOW ON large treed lot with sea glimpses, close to all community services. Offers considered. 6667 Lincroft Road, Sooke.

Quickie Vests!

Your best investment is a long or short knitted vest! Easy knit and purl stitches create attractive design! Use sport yarn size synthetic yarn, #15 needles for INSTANT KNIT long or short vest. Pattern 898: sizes 10-16 included.

$1.00 for each pattern — cash, cheque or money order. Add 15¢ for each pattern for first-class mail and handling. Send to: Daily Colonist Pattern Dept., 60 Progress Ave., Scarborough, Ontario, M1T 4P7. Print plainly pattern number, your name, address.

New! 200 designs to knit, crochet, quilt, sew plus 3 free inside new 1976 NEEDLECRAFT Catalogue, 75¢

Crochet with Squares $1.00
Crochet a Wardrobe $1.00
Nifty Fifty Quilts $1.00
Ripple Crochet $1.00
Sew + Knit Book $1.25
Needlepoint Book $1.00
Flower Crochet $1.00
Hairpin Crochet Book $1.00
Instant Crochet Book $1.00
Instant Money Book $1.00
Instant Macramé Book $1.00
Complete Gift Book $1.00
Complete Afghans #14 ....$1.00
12 Prize Afghans #12 ....60¢
Book of 16 Quilts #1 ....60¢
Museum Quilt Book #2 ....60¢
15 Quilts for Today #3 ....60¢
Book of 16 Jiffy Rugs ....60¢

Fall Success

Printed Pattern

Come autumn, you'll love going places in this fresh, new style. See how yoke line intersects princess curve to create a slimming diagonal.

Printed Pattern 9298: Half Sizes 10½, 12½, 14½, 16½, 18½. Size 14½ (bust 37) takes 2¼ yards 60-inch.

$1.00 for each pattern — cash, cheque or money order. Add 15¢ for each pattern for first-class mail and handling. Send to: Daily Colonist Pattern Dept., 60 Progress Ave., Scarborough, Ontario, M1T 4P7. Print plainly pattern number, your name, address.

If you think clothing is too expensive, save and sew — send for NEW FALL-WINTER PATTERN CATALOG! 150 styles — lots of exciting quickies. Free pattern coupon. Send 75¢

Instant Sewing Book $1.00
Sew + Knit Book $1.25
Instant Money Crafts $1.00
Instant Fashion Book $1.00

250 HOUSES FOR SALE

Bayshore realty ltd.
388-6424 1006 fort st.

HOME OR SUITES

Designed by McClure, this imposing residence has been converted into eleven of the most tasteful suites I have seen. With an abundance of fireplaces, panelling, patios and leaded windows, every suite offers something different in design and decor. The suites are vacant, so an exciting opportunity here to use the building as a family residence, as a blend of home and suites, or as all suites. The building is situated on ½ acre of beautifully manicured grounds and is offered for sale at $280,000. For appointment to view this magnificent property, please call:

DAVID BILLINGHAM
388-6424

NEW HOME COUNTRY SETTING $69,900

Eight months old and located in the Interurban Road area. 1405 sq. ft. up and 900 sq. ft. developed below with further space available. All rooms are large. Three bedrooms, two bathrooms, recreation room and wall-to-wall throughout. Lot is 50x240. Big sundeck. Flexible possession but priced to sell now. New M.O.S.

BRENT D. EWING
388-6424 (Res. 658-5661)

COLWOOD CHARM

2311 Esther Pl. Quality built 5-year-old bright, 3-bedroom bungalow featuring: Large living room with brick fireplace, entertainment sized dining room with sliding doors onto oversized balcony. Family sized kitchen. Full sunny basement with R.I. plumbing. Carport. All this situated on a fenced easy care landscaped lot on a quiet cul-de-sac. Flexible possession and financing. $63,500.

JOHN M. HUNTER
388-6424 (Res. 592-6073)

"HOBBY HORSE" ELK LAKE $116,000

Two acres of cleared level and fenced land located on a quiet cul-de-sac off Old West Saanich Rd. above Elk Lake. Two-year-old tudor style residence features three bedrooms, sewing room, den or office, large family room, 2½ bathrooms, cantilevered natural rock fireplace and burnt sable accents in living room and dining room. A practical sized hobby farm with pastoral country views over acres and acres of rural undeveloped properties. Immediate possession possible. M.L.S.

BRENT D. EWING
388-6424 (Res. 658-5661)

BEACH DRIVE CONDOMINIUM

Deluxe 1 bedroom top floor suite in concrete building with seaview, close to Marina and Golf Course. Beautifully decorated. Swirlpool, sauna, workshop and underground parking. This is a rare opportunity, so call now for an appointment to view. $47,900.

DAVID BILLINGHAM
388-6424

ROCKLAND SECLUSION

Spacious family and entertainment-oriented home (2,700 sq. ft.) situated high on a parklike ½ acre professionally landscaped lot with gorgeous sea views. Huge living and dining rooms, family sized kitchen. den and grand entranceway on main floor, 4-5 bedrooms, 3 baths, including master ensuite, sundecks, patios, quality carpeting, double carport and much more. Must be seen. $125,000 M.L.S. 17663.

DAVID BILLINGHAM
388-6424

SOUTH OAK BAY $66,900

Don't miss this great 4 or 5 bedroom family home just two blocks from the beach. L.R., D.R., Den. master bedroom and good size kitchen on main floor and on the lower level, three bedrooms and large family rm. Huge fenced lot (56x260) with fruit trees, double carport and sundeck. Large assumable first mortgage. This is the best buy in Oak Bay and is priced to sell quickly. For appointment to view, please call:

DAVID BILLINGHAM
388-6424

HOME OR SUITES

Designed by McClure, this imposing residence has been converted into eleven of the most tasteful suites I have seen. With an abundance of fireplaces, panelling, patios and leaded windows, every suite offers Something different in design and decor. The suites are vacant, so an exciting opportunity here to use the building as a family residence, as a blend of home and suites, or as all suites. The building is situated on ½ acre of beautifully manicured grounds and is offered for sale at $295,000. For appointment to view this magnificent property, please call:

DAVID BILLINGHAM
388-6424

WANT SOMETHING DIFFERENT HERE IT IS!

–3 or 4 bedrms. (master with floor to ceiling, corner fireplace — balcony.)
–3 baths on 3 levels.
–full intercom system.
–full vacuum system.
–living room with 19' floor to ceiling rock fireplace.
–all high on a low maintenance lot with fantastic views.
–Now in finish stages — freshly listed.
–Priced at $79,900 this just has to be the best buy on the market.
–For informal viewing anytime call:

DOUG POWELL
386-2911 or 388-7642
Homefinders, Wall and Redekop

250 HOUSES FOR SALE

WALL & HOMEFINDERS REALTY LTD. REDEKOP

UNBELIEVABLE! ! !

In Gordon Head and situated at the base of a cul-de-sac. Good-sized rear yard with trees; all landscaped and 1½ years old. The interior would make most people drool! 2360 sq. ft. finished, sunken livingroom, stunning 3-pce. ensuite. 2 F.P., over 1,000 sq. ft. of beautifully finished basement including 34x15 ft. family room. All quality built! Come and take a look. MLS 18172. Asking $79,900.
CURT SHUBROOK
386-2911 or 477-4586

SMALL FAMILY HOME

3 bedrooms, family room, LR and fireplace. MLS 19335. Owners transferred. Asking $51,900.
POLLY HIGGINS
386-2911 or 592-4111

DON'T MISS THIS

Terrific Business Opportunity. One of Victoria's oldest established Meat Markets in a prime location. Bargain priced at $60,000. All equipment included.
JACK GREENWOOD
386-2911 or 384-5228

GORGE AREA — $45,000

Older, four-bedroom home in need of some work. Close to the Gorge, shopping, park, bus and schools. What more could you ask? MLS 19542. Call now.
ELENOR STURMEY
386-2911 or 479-4573
DOUG POWELL
388-7642 or 386-2911

NEW COLONIAL WATER VIEWS NORTH SAANICH

An exquisite residence, huge pillars in the front; veranda running the length of house; attractive white siding and brick exterior. 1700 sq. ft. on the main floor allows a dream kitchen with family room; double fireplace; huge 26x14 ft. rec room with sliding doors to the 18x36 ft. swimming pool. This is indeed a pleasure to show. Vendor is extremely anxious and will look at offer on asking of $135,000. MLS 18569.
ROBERT or MAY HAMILTON
386-2911 or 656-4692

SMALL IS GOOD

Two-bedroom starter on large lot in Esquimalt. Stucco bungalow with low taxes. For more information call:
J. H. WHALEN
E. HODGKINSON
386-2911 (24 HOURS)

TOWN and COUNTRY

Good family accommodation. Two bedrooms, full basement. Neat lot. Priced to sell at $47,500. For more information call:
J. H. WHALEN
E. HODGKINSON
386-2911 (24 hours)

BLENKINSOP AREA

This type of elegant home is not often available so take this opportunity to see it whilst you can. Two good-sized bedrooms, large dining area, huge kitchen, plus utility and garage all on one floor. A real step saver. Neat and tidy garden. Quality construction. Excellent location in desirable residential area. Priced to sell at only $58,900. MLS 19016.
J. H. WHALEN
386-2911 (24 hours)

OLE DOG LOVERS

$68,900. Chain link fencing in the yard could give your dog(s) the freedom he deserves. But think of the wonderful Spanish type hacienda that comes with it! 3 bdrms. with full basement on half acre—Metchosin way. Sound like heaven? See it today
DONALD HAMILTON
386-2911 or 478-3552

SECLUDED—PEACEFUL

ONE OF A KIND HOME ON 2.14 ACRES IN METCHOSIN. EXCELLENT WELL. Must See To Appreciate. $129,000. MLS 18433.
WILMA WINTER
386-2911 or 478-1466

THE GREENWOODS PRESENT

$71,500 — GORDON HEAD.
3 bdrms., 3 baths, 2 fireplaces. Large rec room. Immediate possession. Many extras.

$47,500 — VICTORIA.
Perfect Starter or Retirement. 2 bdrm; L.R. with F.P. Large kitchen. Full basement. Sep. garage.

$54,500 — METCHOSIN.
New half duplex. 3 bedrooms. 1½ baths. In-line Living and dining rooms with F.P. Kitchen with large eating area. Full basement. R.I. plumbing and F.P.

$67,500 — COLWOOD
Excellent family home. 3 bathrooms. 3 (possible 4) bedrooms. Large rec room.

$78,900 — SHAWNIGAN LAKE
Fully insulated — 3 bedrooms. Large Living and Diningroom. Heatilator F.P., 4-pce. bath. Forced-air heating. 102 ft. waterfront. Excellent dock.

JACK or BARBARA
GREENWOOD
384-5228 386-2911

$35,000

Older, two-bedroom cottage on large lot in Vic West. Taxes are low — good holding property. Vendor anxious. Give us a call — NOW . . . 386-2911 (24 hrs).
J. H. WHALEN
E. HODGKINSON

BARGAIN HUNTERS!

Vendors very desperate to sell as they have to be back east very shortly. If you want a very fine older 4-bedroom home, very close to all amenities on a nice, quiet street on the Oak Bay Border, for a price that you would normally pay for a 2-bedroom home then you had better see this now! The asking price is $55,900, but vendors will look at ANY OFFERS within reason. See this fine family home with me now!
ROSS WYMORE
386-2911 or 385-2296

EXTRA - EXTRA

See the extras in this lovely new home. Hot water heating — thermopane windows. Extra plumbing down. 2 fireplaces plus quiet, treed street. MLS. All for $75,900.
POLLY HIGGINS
386-2911 or 592-4111

GORGE AREA

Cozy 2 bdrm. with den. LR with fireplace, lovely "Citation" kitchen cabinets and good sized dining area. Room to putter in 56x200 ft. lot. Tremendous value at $46,900. MLS 19623.
LOLA CLARK
386-2911 or 658-5877

LANSDOWNE SLOPE MATURE HOME

Separate dining room plus eating area in kitchen makes this three bedroom home a must for a family. Near Simpson-Sears — Lansdowne Jr. High—Camosun College. Well maintained, good landscaping. New MLS listing. Asking $68,000. P.A.O. Please call now for more details.
J. H. WHALEN
386-2911

SEAVIEW GALORE!

Fantastic family home with 3 bed. In-line LR and DR with W-W carpeting thru-out. Built-in dishwasher in kitchen. Heat 16x32 swimming pool, with wrap around sundeck, swirlpool inside to relax those tired bones. Family room, plus games room prove this home a truly leisure type home. Asking $108,000. MLS 18952.
LOLA CLARK
386-2911 or 658-5877

Lorenzen REALTY LTD.
50 Bastion Sq. Bus. 383-4151
FOR URBAN, SUBURBAN AND RURAL PROPERTIES. RELY ON EXPERIENCE.

GORDON HEAD $63,900

3-4 bedrooms, 1½ baths, developed basement, fenced lot. 1745 Midgard. 477-3379.

250 HOUSES FOR SALE

Green Acres

3½ Percent

Exclusive Residential
HENDERSON REALTY
385-9741 (Anytime)

$45,900 SEARS AREA

Lovely 3 bedroom home with in-line living room and dining room. Nicely decorated and fully carpeted throughout. Some development in the full basement. Fenced corner lot. A best buy on today's market. Call Randy Colbert 479-5932 or 385-9741.

$39,900 SEARS AREA

Lovely 2-bedroom, no basement bungalow that has been completely redecorated. Suitable for single person, couple, or rental. Lot 50x110. You better hurry on this. Call Randy Colbert 479-5932 or 385-9741.

$53,900

With no down payment, provided you qualify you could own this potential duplex. In popular Fairfield. This would provide home plus revenue for the handyman.
HOWARD TOMLIN 477-1327

BRENTWOOD BEAUTY

Very attractive well-designed 4-bedroom home on quiet street. Comfortable living room with stone fireplace, in-line dining room. Large kitchen has lots of cupboards, 3 bedrooms, 4-pce. bath and large covered wrap around sundeck perfect for a bar-b-que party. Downstairs is a panelled family room with fireplace, a bedroom, 4-pce. bath and workshop, utility room. Double carpot 84x100 landscaped lot. Asking $68,900. Financing.
BILL McCARTER BOB GIBSON
592-3970 658-5153

IN-LAW SUITE

Excellent living accommodation for retired couple in this renovated 1,100 sq. ft. home with revenue from the in-law suite. Hot-water heat. Town and Country shopping area. Call us for an appointment. Priced to sell $58,900. MLS.
BILL McCARTER 592-3970
BOB GIBSON 658-5153

MOVE IN — TROUBLE FREE

This new home is quality through and through for years of trouble-free living. Main floor is 1250 sq. ft. with living room 14x21, feature fireplace, dining room 10x11, terrific 10x13 kitchen. Master bedroom 10x13 (3-pce. ensuite), 2nd bedroom 10x14. Downstairs has about 1200 sq. ft. professionally-finished with a fabulous 453 sq. ft. family room (fireplace), 3rd bedroom, 2-pce. bath and super laundry room. Landscaped lot is 75x102. A good buy — $79,250. MLS. Call
BOB GIBSON 658-5153
BILL McCARTER 592-3970

3958 DOUGLAS ST.

Like brand new inside. 3-bdrm. home with light ash kitchen, large eating area. Wall-to-wall carpets, fireplace, large sundeck. Price $47,500.
KEN IVERSEN 477-5641

QUALITY COUNTS

In one of the better areas of Oak Bay, this two-bedroom professionally landscaped home reflects good taste and charm. Make a point of seeing 3108 Westdowne soon. The asking price is $85,000. Call anytime.
C. W. ARNOLD J. B. McCORMACK
592-6454 592-6214

CEDARCREST $69,900

Attractive, spotless 4 bedroom home in this popular area. Delightful 17x15 living room with white brick fireplace. Family dining room, well designed kitchen, 1½ baths. Down is super family room with Franklin stove, 4th bedroom, 4 piece bath, utility and work room, plus partly finished rec. room. It's a bargain. For appointment to view call
BILL McCARTER 592-3970
BOB GIBSON 658-5153

OUTSTANDING HOME $69,900

3 years new, and ready for you. 4-bedroom family home with 3 bathrooms and a fantastic family room. In better than new condition on one of the nicest streets in Gordon Head. Before you buy, please see this fine home. For further information call Bud Hudson, 479-3849 or 385-9741.

PANORAMIC VIEWS DEEP COVE

Beautiful Deep Cove is the setting for this exceptional home. 3 yrs. new, 4 bedrooms, 2 floor-to-ceiling fireplaces. Lovely family room ¼-acre secluded lot. Close to Marina. Excellent value at $79,900. Please call Bud Hudson, 479-3849 or 385-9741.

CEDAR GLEN AREA LOW DOWN PAYMENT BRAND NEW

Super new home, delightful treed setting. Quality workmanship, quality materials. 15x19.6 living room, with fireplace, 10x12 dining room, sundeck, dream kitchen, dishwasher. Three bedrooms (3 pce. ensuite, off master). Double windows. Full cement basement ready for development. Bargain at $89,900. MLS.
BILL McCARTER BOB GIBSON
592-2970 658-5153

COLWOOD LEGAL SUITE

Just listed — three-bedroom home plus a 1-bedroom suite renting at $200 per month. 16x14 living room with fireplace and feature wall, dining room, well planned kitchen. large sundeck over double carport. Also 24' diameter heated and covered swimming pool. A terrific arrangement for the active family. Price only $72,000.
BILL McCARTER 592-3970
BOB GIBSON 658-5153

UNIVERSITY

Large, comfortable, and only a few months old, this four bedroom, two and half bath, fully finished home is ideally located for the professional family with many interests. There is lots of room to park your boat, trailer or motor home. Asking $94,900. MLS 19040. Call now.
CHARLIE ARNOLD MAC McCORMACK
592-6214 592-6214

COLWOOD

Excellent home with two bedroom lower suite. There are two living rooms, two fireplaces, etc. Large lot with plenty of parking space. Asking $69,900. Call—
MAC McCORMACK CHARLIE ARNOLD
592-6214 592-6454

CUTE COTTAGE ONLY $37,900

Yes, this is the full price and it is small but cosy 1-bedroom, living room, kitchen and bath, nice lot in the popular Gorge Area. Separate studio of 16x10. Early possession.
385-9741 STAN TRONT 477-2829

RENOVATED $39,900

Newly painted and carpeted and the exterior is stuccoed. Living and dining rooms, kitchen and bath on main and 2 nice size bedrooms up. Includes 4 appliances. Early possession and easy financing can be arranged.
385-9741 STAN TRONT 477-2829

250 HOUSES FOR SALE

Green Acres

3½ Percent

Exclusive Residential
HENDERSON REALTY
385-9741 (Anytime)

GORDON HEAD ONLY $59,900

Excellent stucco home in choice location. Lge. living rm. with fireplace — large dining rm., breakfast nook in kitchen. 2 bedrooms and 2 baths. Full high bsmt. with rec. rm., double carport and sundeck. This home you can afford.
385-9741 STAN TRONT 477-2829

STADACONA PARK — $58,900

Older character four bedroom family home on quiet street in excellent area central to public transport, schools, and shopping. Very large kitchen, dining area with adjacent covered sundeck. Large well maintained fenced lot. Fully developed basement, excellent for possible in-law suite. The price is right.
V. C. WOODWARD
385-9741 (anytine)

NEW LISTING IMMACULATE $53,900

2-bedroom beauty with a large well maintained yard with separate garage and greenhouse. Ideally located. Don't miss this one. To view call:
479-3849 BUD HUDSON 385-9741

GET YOUR CLUBS

and walk across the street to Colwood Golf Course. This is a 6 year old home which is completely finished on 2 levels. 4 bedrooms, rec. room, family room, great yard! Well priced at $68,900. Please call
479-3849 BUD HUDSON 385-9741

SPARKLING NEW

paint job has really enhanced the beauty and character of this fine family home. 4 bedroom, 3 fireplaces, two storey, full basement, near everything. Asking $79,900 and vendor will consider trade of good sailboat or land. To view or for further information please call:
479-3849 BUD HUDSON 385-9741

SEE WHAT I HAVE UNDER $50,000

1) 1270 Bay St. (near Fernwood) 2-bedroom home in very good condition. $45,900.
2) 951 Inskip (near Gorge Vale Golf course) another 2 bedroom that has just been completely remodelled. Super condition. $47,900.
2) 10—10045 5th St. Very nice townhouse in Sidney. Asking $41,900.
4) 1—3281 Linwood. 1666 sq. ft. of oomy family living with gorgeous fireplace in this nice townhouse in good area at $49,900.
Call BUD HUDSON 479-3849 or 385-9741

NEW LISTING $57,900

bedroom, plus development in asement including 3-piece bathroom. On quiet street, lovely landscaped 75x120 lot close to schools and shops. To view call:
JACK PARKER 598-8352 or 385-9741

STRATA DUPLEX

Excellent opportunity for a 'starter family'. Nearly new semi-detached home consisting of living room, dining room, and three large bedrooms. Located in a quiet area off Cedar Hill Rd., on a 13,000 sq. ft. lot. Priced to sell at $47,500. Call:
RANDY COLBERT
479-5932 385-9741

SEVENOAKS $59,900

Excellent floor plan. 3 year stucco home of 3 bedrooms, 1½ bathrooms, living and dining rooms, bright kitchen with breakfast area and a big! high! bright! basement just waiting for more developemt. Bring your family and hobbies. This is priced right.
385-9741 STAN TRONT 477-2829

NEW 3-BEDROOM

IMMEDIATE POSSESSION

Available on this new quality home. Drive by 4128 Shelbourne. Many extras, such as possible IN-LAW SUITE, rich quality carpet, feature light fixtures, better quality lumber and finishing. Large kitchen and sundeck plus much more. Good financing available or trades considered. For further information call:
FRED G. CARVER, 598-2581

2211 ARDWELL SIDNEY

3 bedrooms, full basement, 3 years old on beautiful corner lot. Close to schools. Lots of extras. Price $56,500.
KEN IVERSEN 477-5641

BEACON HILL 306 VANCOUVER ST. ONLY $53,400

3-bedroom (could be 4) beautiful home in excellent area. Full basement.
KEN IVERSEN 477-5641

C.N. Montague Co. Ltd. 384-9318
1028 BLANSHARD ST

TWEED CURTAIN
OAK BAY

Quaint, spacious, 3 Bdrm, older home in good residential area; adjacent to Oak Bay Village & close to sea, 1600 sq. ft. of charm with gracious living rm. and fireplace, lge. dining rm., den and ample kitchen. Copper plumbing; 100 amp. service. Basement includes drive-in garage. $62,500.
E. RUSSELL 656-6148.
C. N. Montague Co. Ltd.
384-9318
Courtesy to all realtors.

$61,000

SAANICH PENINSULA
3 BEDROOMS, 1½ BATHROOMS
QUIET CUL DE SAC

Private patio, large fenced yard. Room for development in basement. Dishwasher, self-clean oven, frost free refrigerator, drapes included. A new exclusive listing with:
RYAN PROPERTIES LTD.
G. E. Bus Ryan, 382-8135 Anytime
(I'll call back within 20 Mins.)

COME LIVE IN FRIENDLY SIDNEY

Sparkling 2 bedroom, no steps home, immaculate inside and out, complete with drapes, carpets, washer, dryer, fridge, and oil-electric heating. Lovely mature treed corner lot, few steps from store, senior citizens centre, and schools, bus to Victoria at door. All for $49,500. Finance available. Phone 656-6908.

250 HOUSES FOR SALE

BICO

SUPERLATIVE NEAR UNIVERSITY

2 level home. Each level completely finished. Built 1967 by Phil Ellis for present owners. Main level: Open floor plan in living room and dining room area with beamed ceiling and fireplace. Sunset views to west. Special kitchen with built-ins and custom dining nook. Family room. 2-pce. bathroom. Master bedroom with large ensuite. Downstairs: 2 or 3 bedrooms, 5-piece bathroom, laundry room, soundproofed rec. room, quality wood panelling. Very comfortable home. Easy-care lot 60x110. Large sundeck over high carport. $99,000. Call JOHN HOLMS at 386-7521 anytime for appointment to view.

HEATED POOL 3 BEDROOMS $88,000

Extremely attractive and interesting chalet style bungalow with gabled shake roof, overhanging eaves and wraparound balcony perched high on a rocky easy-care lot with secluded back garden and pool at the end of a quiet cul-de-sac of other fine homes near Victoria's finest golf course. 2 or 3 BRs, separate DR, family room and laundry off kitchen, 2 bathrooms. 9¼% mortgage available. Early possession. (ML)
386-7521 JOHN PLATT 383-2700

CHOICE LOCATION

This spacious four-bdrm. residence is located two blocks from University School on quiet cul-de-sac bordering with woods of Victoria College in neighborhood of fine homes. Large living room, guest size dining room, hard to find. Easy to maintain grounds with lawns, ripe orchard, shrubs. Could be paradise for family with small children or garden lovers. Listed at $79,500.
OLGA ZACHARY
386-7521 592-2265

IDEAL AREA

Lansdowne School, shopping centre, University, city close by. No need to fight traffic or commute many miles. Well kept 3 bdrm. home, two bathrooms, fireplace in living room and rumpus room, full basement, very private grounds only $61,500.
OLGA ZACHARY
386-7521 592-2265

CHARACTER DUPLEX $62,900 WITH TERMS TO SUIT

Located one block from the Gorge waterfront in an excellent residential area. The older up and down duplex has been completely renovated. Including new wiring (separate meters), plumbing, furnace, roof, etc. Three bedroom suite and a one-bedroom suite both completely modern with wall-to-wall carpet, etc. Try your down payment. MLS.
PETER DUECK or MIKE WESTON
656-6060 386-7521 598-3955
1111 Government St.

FOR SALE BY OWNER, BEAUTIful McClure home, 3200 sq. ft. 50x116' lot, 71 Linden Ave. 383-6372 for appointment any time.

BY OWNER SPLIT LEVEL 2 bedrooms plus. Upper Cedar Hill Rd. $59,900. Offers. Must sell. 477-9672.

TOD-HACKETT CONSTRUCTION LTD.
Days 384-1101 Nights 477-5554

253 COUNTRY HOMES and PROPERTIES

SECLUSION! CENT. SAAN. "GARDENER'S DELIGHT"
(Over 2 acres of valuable holding property)

So secluded that "Drive-Bys" will only get glimpses of the low profile Ranch Style house with heavy shake roof and exterior siding and will have no idea that it also has a 9' high basement.

A few of the main features of this custom designed home with its park-like old English Style garden are as follows: A large sunken living room (23'6x18') with large stone fireplace, spacious kitchen

Weiler Ave. . . . Bonus!!!

cute little two-bedroom basement home in SIDNEY, just right for retirement or as a starter! Spic and span. ready to move into. Good financing. New MLS. ONLY $51,900 BONUS? 89x160 ft. corner lot with subdivision potential.

Victory Garden!

This well established 3-bedroom basement home on Amelia Ave. in SIDNEY is only 12 years old and close to schools and marinas. Come and marvel what vegetables you can grow on a 71x107 ft. lot! CLEAR TITLE! MLS 17820. ASKING $58,900.
K. DROST
656-4000 656-2427
SAANICH PENINSULA PROPERTIES LTD., SIDNEY

YOUR CHOICE OF

Four properties. (1) 101 Valiant Place, a bright 3-bedroom split-level on a sunny easy-care lot in Thetis Heights, family room off kitchen with fireplace, $59,900, MLS. (2) 2243 Ardwell, North Sidney, split level close to beach access, newly completed family room $58,500 MLS. (3) 9740 East-view. Beautiful panoramic sea view, 2-bedroom, full basement, walk to shopping. $63,500. (4) 2192 Mills Road, 3 bedrooms, 1½ baths, full basement, fenced yard. Offers considered, $53,000. To inspect these homes, please call Jim Jones. 656-4597, Jim Sloan, 656-5311, Jack Fetherston, 652-2269.
CAPITAL REGION AGENCIES LTD.
656-3951

ROOM TO BREATHE

And just minutes from the city This mini farm is situated in the Royal Oak-Beaver Lake area. Some of its many features are:
—2.1 acres.
—2½ years old, 4-bedroom home (1800 sq. ft. in total)
—Fenced and cross-fenced to 4 pastures
—Horse barn 30'x16' with hay loft
—Chicken coop, garden area
—Stream through property
—There's much more to see, so give me a call to view.
DON HAMILTON
386-2911 478-3552
Homefinders, Wall and Redekop

HORSES OR CATTLE 3.54 ACRES

Large 4-bedroom farmhouse on the Saanich Peninsula surrounded by 3½ acres of gently rolling pasture land. This turn of the Century home with its porch on three sides is as solid as a rock. The land boasts excellent growing soil. New MLS offered at $89,900. Call Irene Dalziel, 386-6164 or evenings 477-6380.
CASTLE PROPERTIES LTD.

TALL TIMBER

Is the setting for this attractive cedar sided 3 bdrm home on 2.2 acres. Located cit yside of Metchosin area on city water. the house affords a good deal of privacy. Extra large family kitchen with lots of cabinets. Rumpus room in full basement. Offered reasonably at $79,900. MLS 18944. JUNE CORBY 478-8780, 595-5171, Canada Trust.

GORDON HULME LTD.
SIDNEY-SAANICH PENINSULA
656-1154 2444 Beacon Ave.

253 COUNTRY HOMES AND PROPERTIES

Western HOMES Ltd.

$67,900 MINI FARM 2 Acres—Metchosin

This 900 sq. ft. 2-bdrm rancher sits on the top of a hill overlooking the fully fenced two acres, modern 2 stall barn, chicken coop and year-round pond. Ideal for horses, cattle or what have you. The house catches the setting sun, creating a picture setting. Phone fast on this new listing (M.L.S. 19449).
Bill Wilson 386-3494 (24 hrs.)

NEWLY LISTED SOOKE $39,900

3-bdrm bungalow — Big kitchen with eating area, living room, 3-pce. bath, laundry rm. super starter or retirement, good lot, priced for quick sell. Phone
Bill Wilson 386-3494 (24 hrs.)

2 ACRES MILL BAY BRAITHWAITE RD.

A great 2-year-old family home consisting of 3 bedrooms; 1½ baths, L-Shaped living and dining room; w-w carpets, and full high basement partially finished with 3rd bathroom roughed-in. All this plus a small neat barn and fenced paddock for your horse. MLS 18097.

MILL BAY TWO HOMES 14.65 ACRES

a fantastic hobby farm; high cleared rolling hay meadow, modern 4-bedroom home plus a modern 1-bedroom cottage fully self-contained; large 8-stall barn plus riding ring. Asking $169,000. MLS 18100.

FOR FULL PARTICULARS ON ANY OF THE ABOVE PROPERTIES CALL NOW
Jack Davis 386-3494 (24 hrs.)

NEW LISTING MILL BAY 1.2 ACRES $54,900

A nicely laid out new 3-bdrm, no bsmt home, ready to move in. Property consists of 1.12 acres, fully fenced and with a nice 2 STALL HORSE BARN. Some trees on the property, where you can keep your horses and be only 35 minutes from town. M.L.S. Yours can be the lucky family to get this one. Phone now for details
Neil R. MacDonald 386-3494 (24 hrs.)

"HOBBY HORSE" ELK LAKE $116,000

Two acres of cleared level and fenced land located on a quiet cul-de-sac off Old West Saanich Rd. above Elk Lake. Two-year-old tudor style residence features three bedrooms, sewing room, den or office, largee family room, 2½ bathrooms, cantilevered natural rock fireplace and burnt sable accents in living room and dining room. A practical sized hobby farm with pastoral country views over acres and acres of rural undeveloped properties. Immediate possession possible. M.L.S.
BRENT D. EWING
388-6424 (Res. 658-5661)
BAYSHORE REALTY

COLWOOD CHARMER ASKING $48,900

Two bedrooms, part basement on a lovely large treed lot (100x200) with PANORAMIC SEA AND MOUNTAIN VIEWS. This is comfortable country living. LOW LOW TAXES ($280 GROSS). Compact cabinet electric kitchen with built-in range, oven and dishwasher. Large garage. Storage shed. Fourteen fruit trees. Ideal starter or retirement home. For appointment to view call ROBERT YOUNG 383-7893 or 383-4124 anytime or GEORGE BLACK 382-2426 or 656-7041. MLS. Park Pacific Investments Ltd.

MARKET GARDEN? HORSES? RETIREMENT? DEEP COVE

1 OR 2 FERTILE ACRES

6 year old, 2 bedroom, 2 bathhoom home. Extensive brick work, economical hot water heat, low taxes Orchard, barn, greenhouse, much more must be seen. What is your offer? 656-3692.

MINI FARM

of 5.42 acres with approx. 3 acres pasture, ½ acre garden and lawn and the rest in park-like timber. With 2 yr. old, 2 bdrm., easy care home. $107,000.

MAXI FARM

28.92 acres of prime land in Central Saanich. Most in hay and oats, approx. 3 acres of tall cedars. 3 good water sources, power across property, fenced and cross fenced, plenty of outbuildings and a huge 4 bdrm. farmhouse.
SHERRY KAYRA
656-5584 479-7293
BLOCK BROS. REALTY LTD.

DEEP COVE ACREAGE

Five lovely rolling acres, fenced and cross fenced. Ideal for livestock. Sixteen-year-old three-bedroom home with double attached garage. Stalls for horses or other animals. Tack room, feed storage area. Really a prestige location. Asking only $119,000. Ben Greig 386-6164 or 598-3105.
CASTLE PROPERTIES LTD.

10 ACRES

Modern 3 bedroom home in secluded setting just minutes from the city. Hip roof barn with hay loft and horse stalls, wired and with city water. Riding ring. Other outbuildings. Hurry, this bargain won't last on asking price of $99,900. MLS ADELLA ZARFT 478-9607 or 592-2431 Lansdowne Properties.

Sunny Ardmore
655 Bradley Dyne Rd.

This 1 yr old split level home provides 4 BRs and 3 baths, all situated on .6 acre lot. Close to sea and golf courses. MLS. $97,500. PADGE ELWELL 477-0141 or 477-3988.

Canada Permanent Trust Company

Deep Cove

An attractive home with a lovely view. Ideal for retirement couple, especially for someone desirous of having good access to bay and ideal moorage. Living room and master bedroom have large picture window. A must see and well priced at $78,500.
Bill Ratcliffe 656-4517
Gordon Hulme Ltd. 656-1154

HERE IS AN ACRE WITH water and view. Like to keep animals. Then this is for you. $36,500. 656-4062.

253 COUNTRY HOMES AND PROPERTIES

SINCE 1887 Pemberton, Holmes Ltd.
1000 Government St.

7 GOOD COUNTRY HOMES

1. 4912 William Head Road. 2.6 acres, nearly 3,000 sq. ft. finished living space, magnificent view, 2½ acres of GOOD SOIL, well built farmer's barn. A truly first calss HOBBY FARM with top quality house. For $137,500. MLS 18827.
2. 675 Tauros Road, 2 acres of land in the trees with a lovely view over sea and mountains. This 2-storey home — with a train room in basement, has 4 bedrooms, large living and dining rooms, beautiful natural rock fireplaces and log boxes, 2 bathrooms, large rec. room and bar, huge (approximately 600 sq. ft.) sundecks, for only $98,000. MLS. 18867.
3. 624 Libra Road (under construction). 2½ acres, a LARGE SPACIOUS and GRACIOUS HOME with delightful swimming pool, hardwood floors, wrap-around sundecks, HIGH CEILINGS, 3 fireplaces, separate dining room. 3 bathrooms, 4 bedrooms, 30x16 workshop or billiard room, AWE INSPIRING VIEWS, this is a beauty. 3,488 sq. ft. on 2 floors, $135,00. MLS 18758.

HIGHLANDS

4. Martlett Drive — almost finished. 6½ miles from the Trans-Canada up Millstream Road, 12.6 acres of trees, pasture and lake. Facing due south we have great views over the forests to the sea and mountains. Nearly 2100 sq. ft., of really practical one-level living. Large fireplaces, 2, 3 or 4 bedrooms. Separate dining room, 20' living room, 20' family room, huge kitchen. You can't see it until you're on top of it, but what a retreat! MLS 17769. $138,000.
5. Millstream Road. Last house (6 miles up from Trans-Canada) 10 acres including garden, pastures, good riding ring, 12 box stall horse barn and timber. Ideal for someone bringing up a large family, now Hydro is up here. An area of big (you can't see them) and small homes, this is an excellent investment or wonderful 2 to 4-bedroom home for the family. It wants a fireplace in the living room, but its warm as toast in the depths of the country in winter and only 13 miles from City Hall. Add up the components. It's a bargain at $100,000. MLS 17251.

SHIRLEY DIST. (Beyond Sooke)

6. Sheringham Point Rd. — 9.6 aces WATERFRONT. This imposing log house is the best I have seen, 3 bedrooms, 2½ baths, study, massive stone fireplace in 32x20 living room, ceiling up near the sky. Full high concrete basement, all modern conveniences in the kitchen, the home is designed for its site and designed and built really well. Its out in the country but what a place! For $175,000 you also get the housekeeper's cottage and large fruitful young orchard. MLS 16662.

EAST SOOKE RETIREMENT WATERFRONT
ALMOST PERFECT

7. BEAUTIFULLY finished inside and out. Just the right size, 2 bedrooms, 2 bathrooms, very, very comfortable, lovely outlook over the water and up the Sooke River. Over half acre of rich soil, many fruit trees and extra workshop wired and insulated. The owners don't want to give possession until Dec. Lots of time to do your planning. 107 Seagirt Road, new MLS 18992. $60,000.

Also I have several 2 ACRES, 10 ACRES and bigger lots, ready for building. Please call me, I will try not to be cranky.
DESMOND HOLMES
384-8124 Res. 478-1227

LOVELY DOUBLE WIDE

2 BR nestled in the trees. Over four tenths acre, fenced dog proofed. Don't let this one go by. Quickly call
GRAE LANGSTON
386-8871 386-8596
NEWSTEAD REALTY LTD.

COUNTRY LIVING AT ITS BEST SAANICH PENINSULA

11.27 acres of mostly arable land some trees. Lovely 2 BR home. Also completely self-contained cottage. Double garage and other buildings. Possible sub-division in future.
FRED 385-7582 or 388-6275 PAGER 2424.
SHANE 386-8871 or 388-6275 PAGER 574.
Or STANELAND 384-0994.
CALL TODAY
NEWSTEAD REALTY LTD.

1 ACRE — TREED
LOVELY VIEW — $16,500

This lot has a building site all cleared with an expansive view of the Straits to the Olympics. What a spot for a weekend cottage just 13½ miles past Sooke. On blacktop, hydro, phone and piped water. A terrific buy and the owner must sell. She will carry a mortgage of about $10,000 at bank terms. One of the best buys in the wholle subdivisoin. In an area of retirement homes and cottages. MLS. Call: FRANK WILLS at 598-3344.
JACK MEARS
OAK BAY REALY LTD.

SOOKE — QUIET COUNTRY LANE

Located approx. 2½ miles from the Village, this charming well-built home situated on approx. 2 acres. Room for your horse and-or pets. The residence is over 1500 sq. ft., 3 bedrooms, 4-pce bath, large utility, exceptionally attractive fireplace in the very comfortable living room. The double garage has matching shake roof. City water. and cablevision. Quiet treed location. Asking $79,900. Mr. James, 386-3585, res. 477-8134. Victoria Realty Ltd.

SIDNEY

This could be your home. Has character, 1450 sq. ft. means spacious kitchen with dining space and many cupboards. Dining room, living room with lovely fireplace, 2 bathrooms, family room, 3 good sized bedrooms, two patios and beautiful landscaping. All for $55,900. Custom built with top quality material only 17 years ago.
BILL RATCLIFFE 656-4517
GORDON HULME LTD. 656-1154

LOVELY SEAVIEW

By owner, 2 year old, custom built home, 2300 sq. ft., 2 baths, 4 bedrooms, fireplace, large rec room, sundeck and carport. Over one-third acre. Close to fine recreational area, 3 blocks from beach, 2 blocks off highway. 25 minutes from Victoria. Could accept truck, camper, small cruiser, property or ? as part payment. Excellent financing available. Asking $54,900. 743-5005.

PEACEFUL LIFE

Willis Point. Spectacular views of sailboats on Saanich Inlet. A delightful 2 bdrm. basement home among .6 Ac. of trees, warm natural cedar inside and out. Built to take advantagemof the sweeping views. $85,000. Sound interesting?
BERNIE WILKINSON
477-1841 477-8836
BLOCK BROS. REALTY LTD.

$49,500

4 bedrooms, 1,300 square feet on two acres, including paddocks, two-stall stable and mature trees. Accommodation comprises 65x12 mobile home plus 500 sq. ft. annex. 478-9260.

SAANICH PENINSULA PROPERTIES
For all real estate requirements 2354 Beacon Ave., Sidney 656-4000.

SOOKE—1.25 PARK-LIKE ACRES adjoining forest, with modern cedar residence, three bedrooms, 1½ bathrooms. $52,000. 642-5508.

253 COUNTRY HOMES and PROPERTIES

MUST BE SOLD!!

A great opportunity to purchase an attractive home in a nice neighbourhood in Sidney. Good family accomodation with large living and dining area, big bright kitchen, anity bath and three bedrooms. In the partially finished basement there is a family room, extra bathroom, utility area and workshop. The large back yard is completely fenced, and has fruit trees, berries and flowers. Try an offer on the asking price of $56,900. MLS 9050. Mrs. E. Farquharson 656-1154, 656-5808.

JUST TWO OF YOU?

comfortable little cottage in Sidney just right for two. Living room, bright kitchen, a glassed-in sunporch, and one bedroom provide cosy accomodation. The interior has been panelled and carpeted, and the heating, plumbing, and wiring have been updated. Situated on a lovely serviced lot just a short walk from the beach. Low taxes. Call for details. Mrs. E. Farquharson 656-1154, 656-5808.
GORDON HULME LTD.

BY OWNER MERIDALE HOUSE MERIDALE ROAD METCHOSIN

3.8 acres. Unique 2 storey brick and cedar home. Pleasant hall, 3 dble. bdrms. bathroom, utility room.
2nd FL; all custom cedar, oak floors, open beam. Central kitchen, dining 13x15, study-bdrm 15x11, delightful living rm. 24x18, large heatilator, rough-rock fireplace. Triple garage with room above. This home has many design features which combine to make it unlike any other custom leaded glass, brickwork, 8x12 in. x 15 ft. beams in 10'6" lvg. rm. H.W. heating for economy.
Situated well back from road on hillside. Ocean and mtn. view. Flowerbeds, lawns, paved terrace. Most of acreage undisturbed — a bird haven. $129,000. Please phone 478-2356.

INFORMATION AND ASSISTANCE IN SELECTION AND PURCHASE OF PROPERTIES IN SIDNEY AND NORTH SAANICH

SPARLING AT SIDNEY
REAL ESTATE — INSURANCE
Offices Opposite the Theatre
SPARLING REAL ESTATE
656-5511
658-5183 Evenings 656-2838

2.27 ACRES PARTIALLY WOODED

SAANICH. 4-bedroom house, shake roof, large sundeck overlooking valley views. 2,100 sq. ft. all together. Chicken houses, etc. $78,000. By owner 61 Durrance Road. 652-3490.

See our offering under Waterfront Properties.
LORENZEN REALTY LTD.
383-4151

SIDNEY REALTY LTD.
Real Estate — Insurance
Serving the Saanich Peninsula
656-3928

256 WATERFRONT PROPERTIES

WHITTOME'S
1111 BLANSHARD 388-4271

Albert Head 150' WATERFRONT

Large family home on .76 acre with southerly exposure, panoramwith southerly exposure, panoramic view of Sts of Juan de Fuca and Olympics. Main level has 2 bdrms, 2 full baths, remodelled kit., den with fireplace, formal dining rm, 24x17 living rm with fireplace. Upper level has 3 bdrms, 2-pce bath and sewing rm. Developed bsmt with 2-pce. bath. Ample parking for cars, boat or trailer. Easy access to beach. Old boat ramp.
388-4721 Shirley Wilde 478-2459

DREAM HOME

For year 'round enjoyment. Boating and fishing at your door. Two acres on E. Sooke basin in the built-up area. Water, hydro and school bus service. This modern home of 3100 sq. ft. up and down has 5 bedrooms, a wife's dream of a kitchen, dining room, family room, large living room with fireplace and bar ensemble — two bathrooms. Much more to see! Call 388-4271 anytime or 595-2154.
I. G. LIDSTONE
J. H. WHITTOME & CO. LTD.

CHRISTINA LAKE CHASE POINT BEACH FRONT

This is one of the finest properties in the area with 240 ft. of sandy beach and 3.3 acres of park like property with a 2 br. summer home. Beautiful clean 75 degree water all summer. Offered at $69,500. with terms available.
PETER DUECK or MIKE WESTON
386-7521

COWICHAN RIVERFRONT

Several choice parcels available from 3.5 acres at $21,500. Beautiful secluded property in the heart of our best hunting and fishing areas, and only 1½ miles from town. Contact J. P. DUECK or M. O. WESTON for more information 386-7521.
BOORMAN INVESTMENT CO., LTD.
1111 Government Street

Waterfront Residence

Make this your full-time residence or a quiet retreat to get away from it all! Relax on almost 0.4 acres with 80' of waterfront with excellent view. A full size home of 3 or 4 bedrooms, good sized living room with fireplace and roomy kitchen plus high ceiling basement. Lot has fenced garden plus fruit trees and is well maintained. Call me and we can discuss it from the porch looking over the views! Price, $59,900.
CLIFF HALAYKO
385-7761, 24 hrs. 384-8075, Pager 501
D. F. HANLEY AGENCIES LTD.

WATERFRONT ACREAGE

Over 10 acres of prime ocean property, over 600 ft. frontage, excellent beach, no high bank, has been logged off some years ago, now in second growth evergreens, maples, alder and arbutus. What a wonderful site for recreation facilities or a fine private estate. $350,000. ½ hr. north of Victoria. Call Joe Haddock evenings 748-1635 or at the office
NANAIMO REALTY (DUNCAN) LTD.
DUNCAN FINANCIAL CENTRE
DUNCAN B.C. 746-6177

SASEENOS 150' WATERFRONT

2-bedroom bungalow with the kitchen, dining room and living room facing the water. Large storage and garage surrounded by large trees. Fenced area for pets. Asking $67,500. For more information to view, call Bill Kozak 386-6164, Res. 642-3404 anytime.
CASTLE PROPERTIES LTD.

ATTRACTIVE 2-BEDROOM home on beautiful Patricia Bay, ½ acre, fully landscaped, $99,500. 656-4505.

256 WATERFRONT PROPERTIES

SHIPS POINT

FANNY BAY. 107' waterfront on a beautiful protected cove in oyster country. This wooded .42 acre slopes gently to a nice beach and faces west. A good investment at $23,500.
656-5584 SHERRY KAYRA 479-7293
BLOCK BROS. REALTY LTD.

with eating area (24'x12') and built-in unique multiple shelved pantry cupboards, utility room on main floor, 1½ bathrooms, 2 bedrooms and the 9' high basement has a large billiard room with an old brick fireplace and a wet bar, plus an adjoining rumpus room. $135,000.

FOR FURTHER DETAILS CALL:
TREVOR MILSTED
592-2550 (Res.)
388-9172 (Bus.)

FARMERS & MERCHANTS TRUST
"REAL ESTATE HAS A PRICE"
"INTEGRITY IS PRICELESS"
731 FORT STREET

Lorenzen REALTY LTD.
30 Bastion Sq. Bus. 383-4151

CAPTIVATING HOME LAKEFRONTAGE

Peace surpassing all expectations. Beauty imprinted on your mind. These things this property gives, freely. Log construction, sound and enduring, shake roof, privacy, sparkling waterfront, a beautiful home and setting. A large covered lake view porch with dutch door to dining rm., over 1700 sq. ft. accommodation includes 3 bedrms., a 20 x14 living rm. open to 15x10.5 dining. Granite FP, exposed log beams. A bright kitchen with big eating bar, a small yet exquisite 4 pce. bathrm., a wide hall to 2 bedrms. Up open stairs is a masterpiece, a family rm. approx. 26x20 with vaulted ceilings following gables that embrace large windows blending outdoors with in. Adjoining is a lge. 3rd bedrm. On .58 Ac., well over 100 ft. of clean, inviting lakefront, beautiful trees, lawns and tranquillity. 10 miles from Victoria, a HOME and a HAVEN. Appointments to view. Price $85,000. GRAY LORENZEN 383-4151 or 652-1036.

Green Acres
3½ Per Cent
EXCLUSIVE RESIDENTIAL
HENDERSON REALTY
385-9741 (anytime)

CORDOVA BAY

Spectacular seaviews combined with gracious living. 1600 sq. ft. part basement bungalow with 2 full bathrooms. Beautifully landscaped and treed. .31 acre lot offering privacy and seclusion with steps down to a sandy beach. Property situated on quiet no through street. A unique property offered at $115,000. Call 479-5932 RANDY COLBERT 385-9741

INVESTORS — DEVELOPERS

2.1 acres residential "A" North Saanich, to include 900 feet waterfront, available to offers.
V. C. WOODWARD
385-9741 anytime

SOOKE WATERFRONT CHARMING and APPEALING

This property offers something different from the ordinary plan. Spacious living room with wall to wall carpet. Panoramic views. Floor to ceiling rock fireplace. Large sundeck, lower level kitchen and dining area. Two attractive bedrooms, electric heating, modern, immaculate and intriguing. Large lot. Beach access. $71,500. By appointment only. Bill Palfrey 386-7545 or 598-4210.

MARK LANE LOVELY WATERFRONT PROPERTY

Almost 2 acres very secluded spectacular view over Brentwood Bay and Tod Inlet, large 2-bedroom cedar home with 2 baths. Cedar shake roof, Thermopane windows, extra large living room, wrap-around sundeck, part bsmt. Asking $137,000. For appointment to view, call Freddy Starke. 386-7164 or 479-3866.
CASTLE PROPERTIES LBD.

MID ISLAND RETIREMENT

A beautiful 2 bedroom home on 140 ft. of lovely beach. Sunken living room with stone fireplace. Separate dining room, all matching electrical appliances. Many, many extras including a heated pool. $125,000. A must to see.
WATERFRONT LOT — In the same area just minutes north of Nanaimo. Almost ½ acre with lovely trees and gentle slope to beach. $43,000. Please call Mary Campbell collect at Nanaimo Realty Co. Ltd., Box 518, Nanaimo, B.C. at 754-2311 or eves. 468-7485.

EAST SOOKE WATERFRONT

that you can use, sheltered cove good large wharf and deep moorage, 2 acres of land with adequate supply of spring-fed water. A near new immaculate 2 BR home built and finished by a master craftsman. 9½ ft. full basement with heavy electrical 220 service conducive to boat building, workshop, etc. LOOK at this one for value and everything you were looking for in waterfront at the low price of $88,000.00. 384-8001 BUD ZUCK 598-7215 The Royal Trust Co.

SACRIFICE PRICE

Fishermen!! Catch Steelhead from your front lawn, and watch Otter and Seal from your LR windows. Set on 1.64 acres with over 500 ft. of waterfront. Beautiful custom blt. quality home nestled in a wind free cove 3 miles this side of Sooke. Over 2200 sq. ft. on 2 floors, 3 BRs, 2 FP, 2 baths, thermopane windows, plus loads of extras. Owners must sacrifice for $85,900. Below original appraised price. New MLS.
477-1841 JEFF CHALK 477-8274
BLOCK BROS. REALTY LTD.

WILLIS POINT

Two waterfront properties. Each has about ½ of an acre. Very private, pleasant location, facing southwest. And a small 3-bedroom summer home, $85,000. The second has about 1 and ½ acres plus a one-bedroom summer home, $110,000. MLS. Both have moorage possibilities and beach access.
Call:
JOHN HOLMS at 386-7521
BOORMAN INVESTMENT CO., LTD.
1111 Government St.

OPEN HOUSE SAT., 1:30-4 5361 PARKER AVE.

Choice waterfront property on Saward beach. Drive out and view. Offers on asking price of $79,900. Hazel Campell, 386-6164 or 592-0632.
CASTLE PROPERTIES LTD.

258 CONDOMINIUMS and TOWNHOUSES

$32,900 BUYS A 2-BEDROOM travel oriented condominium, major appliances included, no agents please. 385-0637.

258 CONDOMINIUMS and TOWNHOUSES

KNOWLES REALTY LTD.

"BRAND NEW" "THE HILLSHIRE"
1525 Hillside Ave.
OPEN 10:00-10:00, Mon.-Fri.
Sat. 10:00-6:00

Medium priced 1 and 2 bedroom condominium units. Starting from $28,750 to $42,000

We offer eating area in the kitchen of our 1-bedroom condominium homes including dishwasher, refrigerator and stove.

Our 2-bedroom units offer "U" shaped kitchens with pass throughs.

Come and view these BRAND NEW and refreshingly different strata title homes by Reeson & Pinch Ltd.

Our location at 1525 Hillside, is across from the Hillside Plaza where 40 stores are available for your shopping convenience.

384-8101

FAIRFIELD
1101 HILDA ST.

Just drive by!! But you will miss seeing this almost new 2 bedroom condoiminium. Beautiful treed, quiet steet, only minutes away from Park and Sea. 2 full bathrooms, 2 balconies and oodles of cupboards and storage closets. Asking $46,900. MLS. To view call:
GRETA
384-8101 592-6372

OAK BAY $68,000

By the sea, only two blocks from Oak Bay Marina. 2 bedrooms, 1½ bath. Huge balcony facing south with some views. Concrete-Steele building, underground parking. To view call:
GRETA
384-8101 592-6372

SIDNEY $42,900

Park and sea at front of building. Nicely decorated. 2 bedroom unit. 1049 sq. ft. area overlooking Parklike setting. Only 8 blocks to shopping. To view call:
GRETA
384-8101 592-6372

"THE BLUE WATERS" SIDNEY

Is the location of this large one bedroom suite, on the ground floor, west side. The owners have installed new W-W carpeting, new lino cushion floors for bath and kitchen, plus built in dishwasher. This very popular condominium project is located with walking distance to Sidney and across the street from waterfront. Asking $33,500. To view or obtain details, call:
BILL KNOWLES
384-8101 656-3779

ROYAL WOODS

This deluxe unit is on the ground floor near the pool. New condition. 2 bedrooms, 2 baths. Perfect for sharing. Call me for further details, vendor may take back 2nd mortgage or will consider trades. MLS. $51,500.
MARION HAMILTON

ESTATE SALE

Spacious 2-bedroom, 4th floor suite. Fridge, stove and dishwasher. Located in desirable Willow Court across from Gorge Park area. Close to shopping center and on bus line. Adult building has elevator, saunas and swirlpool. This unit is eligible for new gov't 2nd mortgaging. Call me for appointment to view. Asking $42,500. MLS. 19078.
Marion Hamilton
385-7761 24 hrs. 382-0894 Res.
D. F. HANLEY AGENCIES LTD.

FIREPLACE

Spacious 3 Bdrm Townhouse (end unit) across from Raquet Club and walking distance to UVic. This is the largest of the three floor plans and has a finished family room in the full basement. Underground services, heated indoor pool, sauna, fenced courtyard, double parking, very quiet location. The Vendors have just redecorated before receiving posting to Easy Coast Priced to sell at $55,500 (includes fridge, stove and drapes). Please call RAY SMITH 384-8001 or Res. 479-7777. The Royal Trust Co.

3 BEDROOM TOWNHOUSE

In the handy Hillside-Quadra area is this 4 year old, 3 bedroom, 1½ baths townhouse. Good storage place on both levels as well as an exterior storage shed. Fridge, stove, washer and drapes included and a $34,000 take over mortgage makes it more attractive. Owner moving east so try. your offer to $45,900. MLS 9383.
MURRAY ROTHSCHILD
477-0191 477-9393
Royal Trust Real Estate Dept.

JOFFRE MANOR
1121 ESQUIMALT RD.

Open to View Mon.-Sat. 1:30-8:30
One-Bedroom $29,900-$33,200
Two-Bedroom $35,900-$41,500
Three-Bedroom $45,900
Spacious suites, adult oriented, seclusion or views, rec. room, workshop.
View with C. E. BROCK
382-1832 598-3321
Jack Mears Oak Bay Realty Ltd.

TOWNHOUSE

"PARKSIDE PLACE" spacious 3 bedroom, 1½ baths, W to W carpet over hardwood in L.R. and master bedroom, fridge, stove, washer-dryer included. Make offers on sale price of $36,900.
WAYNE BUTTERFIELD Res. 385-0858 or GRAHAM IRELAND Res. 595-8845 or Rithet Agencies Limited 382-4251 anytime.

CITY AND SEA VIEWS

One bedroom condominium offering beautiful views and privacy. Fridge, stove, dishwasher included. Swirlpool and laundry facilities. FAIRFIELD area in prestige building on 2 acres of park-like property off main road. $38,500.
652-3103 JOAN HOPPER 385-8784
DOUGLAS REALTY LTD.

OPEN HOUSE THURS.-FRI. 7-9 1124 ESQUIMALT

Ring suite 306 and view this immaculate 2 BR priced at $42,500. 592-2431 JOY HAMILTON 592-1190 Lansdowne Properties.

LOW MAINTENANCE LOW PRICE

$1850 down, central, 3 bedroom, 2 bathroom, 2 level unit, carpet, 4 appliances, owner will repaint, $37,500. 477-4769.

258 CONDOMINIUMS and TOWNHOUSES

A. E. LePAGE
WESTERN LTD. REALTOR

1391 HILLSIDE 386-6331

848 ESQUIMALT ROAD $31,000

One bedroom
—Convenient ground floor suite.
—Immediate possession.
—Amenities include billiard room, sauna, underground parking, in adddition to many other features
JEFF POLLITT
386-6331 478-9886

GORDON HEAD TOWNHOUSE

—3 bedrooms
—2 bathrooms
—Family room with fireplace.
—Carport.
—Fenced private backyard.
—Call today.
DON BECKNER
386-6331 386-0588

JUST LISTED! COULD YOU ASK FOR MORE?

—1250 sq. ft. on one floor.
—2-4-pce. bathrooms, one ensuite.
—in-suite utility room-washer and dryer
—Steel and concrete building.
—Fire protection, two elevators.
—Auxiliary generator, underground parking.
—Guest suite, resident manager.
—Swimmin pool, sauna and swirl pool.
—Sweeping views of city, Sooke Hills and Straits.
—Realistically priced at $69,900.
An outstanding opportunity to purchase one of the finest suites available in Victoria.
DOUGLAR ORR
386-6371 477-5649

OPEN HOUSE Town Houses Fri. - Sat. 2-4 $50,900 Low Down Payment

Three bedrooms, two bathrooms, basement, laundry area, covered parking, fridge, stove, dishwasher, feature walls, quality carpets, drapes, double glazed windows. Located in James Bay, close to waterfront, boat ramp, park, schools and shopping.
101 ST. LAWRENCE ST.
386-2918 or 595-4482
Keating Investments

NEWSTEAD REALTY LTD.
1637 FORT ST.
3200 QUADRA ST.

GLORIOUS SUNSETS

Spacious condominium with south and west exposure. 2 Bedrooms and den, 1½ baths. $47,500. Call
MARY JAMES
598-5166 386-9690

OR

LUXURIOUS

2 Bedroom. Walk up. Low maintenance. City centre. 3-Pc. bath off master bedroom. $46,500.
MARY JAMES
598-5166 386-9690

TOWNHOUSE $35,800

For an end unit this 3 Br, 1½ bathroom townhouse is one of the best values in Victoria. Small private patio, oil hot water heat, large pool nearby, and children are welcome. Located at 3638 Tillicum. Early occupancy. Wilfred Davis at 479-1667 or 658-8884.
J. H. Whittome & Co. Ltd., Royal Oak Branch

Sidney

Ideal starter or retirement. This townhouse is located on Third Street, is top quality and immaculate. As you step out either front or rear entrance you enter very pleasing courtyards. Has a large mortgage with good interest rate. Asking $43,900. MLS 19470.
BILL RATCLIFFE 656-4517
GORDON HULME LTD. 656-1154

TOWNHOUSE

"PARKSIDE PLACE" Spacious 2 bedroom, W-W carpet over hardwood in LR and master bedroom. Appliances included, good financing, $29,900. MLS 18873.
R. JOHNSON W. MICHAELS
592-3573 477-4884
RITHET AGENCIES LIMITED
714 Fort Street 382-4251

TOP FLOOR $35,900.00

Large living room, dining room, 2 bedrooms, 4-pce. bathroom. Quiet adult block. No Pets. To view Please call:
386-7521 DEL HOEGI 383-0516
BOORMAN INVESTMENT CO., LTD.
1111 Government St.

$55,500

3 bdrm TOWNHOUSE, 1377 sq. ft., 1½ bath, fam rm with F.P., D.R., L.R., 2 car parking, private patio. Spacious, open floor plan. Walking distance to bus, shopping, schools and University. Open to view anytime. JULIE MANNESS 477-6407 or 595-5171. Canada Trust.

BY OWNER

Deluxe third floor 1 bedroom, lge. kit. with eating area, plus DR, lge liv. rm., lots of storage. Pool. Workshop. Immediate occupancy. Clear title. $37.84 monthly assessments, includes heat and hot water. Royal Woods. $38,750 or will consider offer. 479-1179.

WATERFRONT

Open Tues. 1-4. 1466 Dallas Rd. 2 spacious corner 1 bdrm. suite available unobstructed view across strait to Olympics. Vendor anxious. Offers on $39,900.
386-3231 BARB MacDOUGALL 658-5702
BLOCK BROS. REALTY LTD.

BY OWNER

Esquimalt, bright, comfortable, 3-bedroom top corner suite, of 4 storey building, 10 months old, electric heat, carpeted throughout, large balcony, stove, fridge, drapes. Close to all amenities. $43,000, 385-1637.

IN QUIET, CONCRETE AND steel building you'll enjoy indoor swimming pool, and group activities, when you purchase this 1 bedroom, sunny condominium, facing Beacon Hill Park. 592-1056 after 5:00 p.m. No agents.

VACANT

1-bedroom condominium, approx. 700 sq. ft. Sauna-whirlpool-billiard-hobby-party and storage area. Close to town MLS $32,900. JOHN MORRY 384-8001 or Res. 592-9770 The Royal Trust Co.

FOR SALE BY OWNER: DEluxe one-bedroom condominium. Custom design. 820 sq. ft. Many amenities. Asking $34,900. Phone 477-2854.

VENDOR MOVING, MUST SELL. 3-bedroom townhouse, unique floor plans, family room with fireplace, many other extras. $53,000. Phone 477-6407.

258 CONDOMINIUMS and TOWNHOUSES

Green Acres
3½ Percent
Exclusive Residential
HENDERSON REALTY LTD.
385-9741 (Anytime)

CONDOMINIUM UNIVERSITY OF VICTORIA

One large living room, two bedrooms, dining room, nook for washer-dryer. Southerly aspect with large balcony. Includes facilities of rec. room, games room, whirlpool, sauna, bicycle room. Close to UVic and Racquet Club. Asking $44,250.
V.C. WOODWARD
385-9741 (anytime)

CONVENIENT TOWNHOUSE

Three bedroom, bath and half, in excellent condition and close to everything. Asking $44,900. Stove and fridge included.
C. ARNOLD 592-6454
J. McCORMACK 592-6214

SIDNEY

Beautiful one bedroom co-operative condominium in an excellent building at the low asking price of $33,500. Call.
C. ARNOLD 592-6454
J. McCORMACK 592-6214

CONDOMINIUM

With panoramic view of Inner Harbour, Victoria and Olympics — 2-bedroom suite with ensuite plumbing for master bedroom, gracious 19x13 living room with in-line dining room. Underground parking. Private sun deck. Two-year-old apartment with sauna, whirlpool, workshop, laundry. On transportation, 1 block to good shopping, handy to schools and recreation. Priced to sell at $52,500. Call anytime 385-9741 or Bob Gibson 658-5153 or Bill McCarter 592-3970.

FARMER
Investments & Realty Ltd
825 Bay Street 382-2134

$33,900 MLS Top Floor, 1 Br.

This immaculate suite has large living room, dining room, one bedroom and fully equipped kitchen. Bright and pleasant outlook onto landscaped gardens from the balcony. The building has amenities such as sauna, swirlpool, billiard room, workshop, lounge, laundry and roof sundeck. Located at the corner of Quadra and Inverness it is only minutes away from downtown. To view please call:
Gordon Black
382-2134 384-8250

DON'T MISS THIS! 2 BEDROOMS — TOP FLOOR $35,900

Owners must move and have priced this adult oriented condominium to sell quickly. Immaculate throughout, underground parking. Call now:
MRS. MARILYN SECORD
386-7521 592-2105
BOORMAN INVESTMENT CO., LTD.
1111 Government St.

EXECUTIVE TOWNHOUSES
Overlooking the Gorge Waterway

Architecturally designed for discriminate family living, and featuring B.C. cedar exteriors. Units vary from 1,500 to 1,662 sq. ft. and consist of sunken living room with feature fireplace, dining area, spacious kitchen with family eating area, 3 bedrooms with 4-piece bathroom upstairs, 2-piece bathroom downstairs, large utility and storage areas. Fully landscaped, easy-to-care-for lots with 2 patios, 1 off the living room and 1 off the kitchen complete with a double carport. For your opportunity to view contact
CONCORD DEVELOPMENTS
388-5471
(Courtesy to all agents)

7 EXECUTIVE TOWN-HOUSES

1740 Knight Ave. off Richmond Rd. 1600 sq. ft. 3 bdrm. 3 bathrm. living rm., and dining rm ,with fireplace, large kitchen with eating area, 2-car parking, close to UVic and hospitals, shopping, bus route, etc. Priced from $59,000 with 10¾% FIRST MORTGAGE.
OPEN HOUSE EVERY DAY TO 7:30 P.M.
For further informatin call Don Oakes 478-4334, Rodger Traill, 479-8847.

SHOWCASE FOR GLAMOUROUS LIVING

In beautiful Spencer Castle. Over 1400 sq. ft., 2 bedroom condominium. Deluxe living with panoramic views of the city and Straits. Large impressive foyer with mirrored walls. Galley kitchen includes dishwasher, garburator, stove and self-cleaning oven and fridge. All appliances top quality. Laundry complete with washer and dryer. Four piece main bath plus four piece off master bedroom. If prestige had a price tag this would sell for more than the listed price of $82,500. For appointment to view call LEN TAYLOR, 382-9485 OR ETHL WALLACE, 382-5998. MLS 10457, Office 384-8001 Royal Trust Co.

OAK BAY BEACH DRIVE CONDOMINIUM

Attractive 2-BR suite in this very desireable location. Spacious master bedroom with ensuite. Well equipped kitchen with eating area, large sunny balcony. Pleasant view of sea and Mt. Baker. Underground parking. Quality concrete construction. Well priced at $65,900. Please call:
MIKE MCKENNA
386-2111 592-3611
MONTREAL TRUST CO.

$34,500

On Sooke Basin Waterfront. 2 bedroom condominium on well landscaped grounds — Nice old brick fireplace, warm wall-to-wall broadloom, and views of the Basin, make this a quiet retreat close to the West Coast's best fishing. Full price $34,500. A low down payment will do. Call . . .
LORNE PEASLAND
Bus 598-5144 Res 384-9515
T. L. Mann and Associates Ltd.

AMBLEWOOD
COLLINSON AT VANCOUVER

New CMHC-built Condominium Assisted Home Owner Program Only 5% Down Payment and 25% of gross income for Monthly Mortgage Payments For further Information and appontment to preview while under construction, call builder at 384-3814
Delwood Builders Ltd.

258 CONDOMINIUMS and TOWNHOUSES

WHITTOME'S
1111 BLANSHARD 388-4271

CORONADA 1325 HARRISON

Brand new. Don't buy until you see this suite. Six blocks from downtown on a quiet street and close to bus. Only 14 units in total. This is the only one left and is a delight to show. Two bedrooms, corner suite on top floor. Large living and dining rooms, utility and storage room within unit. Small monthly assessment. Price $45,000. For viewing call:
TED RADWAY
388-4271 477-6176

TOWNHOUSES WITH FIREPLACES $47,000 - $49,900

A fireplace makes a home. Drive over the bridge to 517 Dalton St., turn right at the Princess Patricia. Come and compare the quality. You are in for a surprise!
DAILY 1-4:30
(Except Sunday)
KEITH BRAID
382-3866 388-4271

MOVE RIGHT IN $31,000

SECOND FLOOR, 1 BEDROOM SUITE, CONVENIENT LOCATION, SHOPPING, TRANSPORTATION AND MT. TOLMIE PARK.
382-3866 KEITH BRAID 388-4271

SAVOY

Just now become available! Most present owners buy for utmost security and future value. Lovely one bedroom on sixth floor. Asking $47,000. I. G. LIDSTONE 388-4271 anytime.
J. H. WHITTOME & CO. LTD.

ROYAL WOODS

Beautiful treed grounds — Country Club atmosphere. Professionally landscaped. SPACIOUS INDOOR HEATED POOL, prestige billiard room with championship table, tennis court, sauna, swirlpool, exercise room, changing rooms, hobby room and workshop. TUDOR-MOTIF reading room, luxurious lounges, etc.

1 BR and Den	$43,500
2 BRs	$48,900
1 BR Penthouse	$43,000
1 BR and Den Pent.	$49,900

Included in the price of each choice apartment home is a parking space, storage locker, stove, fridge and dishwasher. For appointment to view call GEORGE BLACK 382-2426 or 656-7041 or ROBERT YOUNG 383-9898 or 383-4124 anytime. Park Pacific Investments Ltd.

Secluded Prestige TOWN-HOUSES

1260-1266 Ryan St. at the very north end of Mt. Stephen Ave. Close to schools, shopping centre and hospitals and bus routes, yet nestled in the oaks of Oaklands — gracious living with private landscaped yards (500-900 sq. ft.). Complete in every detail with central halls, 3 bedrooms, 3 bathrooms, woodburning fireplaces, major appliances, year's builder warranty, and many custom extras. Priced from only $57,500!

OPEN HOUSE 12-7 P.M. SAT., SUN., MON.
For further information or directions call:
Gordon Butler at 477-5316 (24 hrs.)
G. and M. BUTLER BUILDERS

BROWN BROS. on BLANSHARD
"People Helping People"

LOW DOWN

Payment may buy this one bedroom unit only 2 blocks to Dallas Rd. and Shopping Centre. 3rd floor with pleasant western views. Asking $27,500.
REG SCHUMAKER 598-2333

TOWNHOUSE

Immaculate 3-bdrm, family home with 1½ baths, private patio, access to swimming pool. Good family home for only $36,000.
JOE RICKARD 656-1628
CEC PEARCE 386-3808
or 385-8771 (anytime)

THE SAVOY

Prestige long-life concrete construction building RIGHT DOWNTOWN. This is a luxurious one-bedroom apartment home in a quiet dignified atmosphere. Underground parking included. Asking $43,500 with excellent financing. For appointment to view call ROBERT YOUNG, 383-9898 or 283-4124 anytime, or GEORGE BLACK 383-2426 or 656-7041. Park Pacific Investments Ltd.

COLONY PARK MANOR

Large one-bedroom suite incl. appliances, W-W carpeting, new drapes, hobby shop, games room, pools and sauna; close to shopping and transportation. Excellent view.
Price $33,900 (MLS)
Kelly Dickson 477-1683
Dick Batey 592-4607

Norm Ross ASSOCIATES LTD.
440-1070 Douglas 382-6151

BICKERTON COURT

Now available large 2-bedroom suite across street from Beacon Hill Park. Suite is immaculate with W-to-W carpet throughout. Large 60' swimming pool for your enjoyment, also promenade deck and view room on roof. For entertainment a Polynesian room is available. Asking $59,950. For more information and to view call O. DOUGLAS OR E. WILKINSON RITHET AGENCIES LIMITED, 714 Fort Street, 382-4251 anytime.

IF YOU WANT SPACE AT REASONABLE PRICE

This 1-year old 2 bedroom suite has it. 1240 sq. ft. on 1 level, including 16½x13 living room with real fireplace, dining room, 12x9 kitchen with eating area, 1½ bathrooms. Asking $46,900, but try your offer! MLS. 18057.
477-0191 DALE YOUNG 477-7388
477-0191 BETTY SILVER 479-1885
Royal Trust Real Estate Dept.

TOWNHOUSE

3 bdrms, 2 bathrooms, part basement, covered parking in car port — Some seaview — Elect. range, fridge and dishwasher included — Expensively carpeted — There are 9 units in this block — only 5 left. DIRK OKKER, 478-4501 or ROB DANIELSEN, 595-4481 or 595-5171, ML 19171, Canada Trust.

ONE-BEDROOM CONDOMINIUM, Close to Oak Bay Village and waterfront, $32,900. Phone 598-3454.

258 CONDOMINIUMS and TOWNHOUSES

the Permanent

1125 DOUGLAS ST. and 3647 SHELBOURNE ST.

ROCKLAND SQUARE ADULT ORIENTED PRESTIGIOUS

Townhousing Complex. Most conveniently located on 1.36 acres of landscaped sprinklered grounds at 949 Pemberton Rd. Offering privacy with easy care in superior quality 2-storey Manor style homes. Featuring 3 bedrooms, 2½ baths, brick fireplaces, dining rooms and large kitchens with breakfast area. Full line appliances including central vacuum system. The designed alternative for those now with home and grounds too large for present needs. Priced from $99,500. Viewing Wed., Fri., and Sat. 1:30-4:30 or anytime by appointment with HERB McDANNOLD 595-1177 or GLEN McDANNOLD 595-6488 or 382-9191.

CHECK AND COMPARE MAKE AN OFFER!

Where else can you get a new 2-bedroom condominium for $33,900 and up in a quality construction adult oriented building within 1½ miles from downtown? Includes 30" appliances, sundrapes, carpeting, plus sauna, swirl bath, hobby and party room. ML 19359. Details and viewing with SOPHIE HARDER 477-0141 or 382-9903.

$19,900

You can't beat that price for this studio condominium situated in a central location. Perfect for student or couple starting. 382-9191 JO-ANNE YELLOWLEES 652-3555 or 388-6275 No. 2649.

PEACE OF MIND

Can be yours with this delightful and spacious 2 bdrm. condo in "THE SAVOY" with it's convenient downtown location. Features 1342 sq. ft. with 1½ baths, 2 balconies (southern exposure) fridge, range, dishwasher, sundrapes, undercover parking, sauna, swirlpool, workshop and the security of a steel and concrete building. Priced right at $62,900 ML19247. GLEN McDANNOLD 595-6488 HERB McDANNOLD 595-1177 or 382-9191.

CANADA PERMANENT TRUST COMPANY

david burr ltd.

655 FORT ST. 384-9335

HIGH QUADRA

Are you looking for a nice condominium reasonably priced with easy financing, and close to town? his 2 bedroom, 1½ bathroom unit might just be for you. On the 3rd and top floor, with western unobstructed exposure, over 1,000 sq. ft. floor area, this modern unit includes frig, range and dishwasher with other amentities such as whirlpool, sauna, games room, hobby room, large lounge and covered parking. MLS 19588. Realistically priced at:

$42,900

MADGE or DON ROBBINS
84-9335 384-9072

TOP THIS! $32,900

Vendors' need to leave town is the only reason for the drastic reduction. If you've shopped around, buy on the market. This one-bedrm buy on the matlet. This one-bedrm suite is a TOP FLOOR CORNER unit with BRIGHT kitchen and dining area. The bldg has only 24 units in all and is CMHC approved. Low monthly fees and great facilities ... sauna, workshop and rec. room. Terrific location in Gordon Head. Bus at door. Flexible terms can be arranged. MLS.

JIM TYLER
385-7761 24 Hrs.
D. F. HANLEY AGENCIES LTD.

521, 535 CROSSANDRA CRES. (PASSMORE PLACE)

3 bedroom townhouses with 1,305 sq. ft., 1½ baths, fridge, stove, wall-wall carpeting, breakfast nook. Large master bedroom with vanity, unfinished basement, carport.

$51,900

Down payment from $5,440 or 5% of total price plus B.C. second mortgage of $5,000 at 8¾% if applicable.

Turn off into Interurban Rd. to Columbine and follow the signs or phone 479-8511, for further information.

VALUE

Is the word for this spacious corner suite on the top floor. Close to shopping and the park. Low taxes. $38.00 monthly maintenance includes heating. Open to offers on $33,000.

DAVE GIBSON
388-9172 388-5647
FARMERS & MERCHANTS TRUST COMPANY

TOWNHOUSE WITH A SEAVIEW!

This strata title duplex townhouse has a clear view of Brentwood Bay. Floor area consists of 1056 sq. ft. Living room, dining room, galley-type kitchen, 4-pce. bathroom. 3 lge bedrms, and a full height bsmt ready for development. Price $53,600.

LORNE D. BARR
385-7761, 24 hrs. 383-5484, Res.
D. F. HANLEY AGENCIES LTD.

QUIET ELEGANCE
Oak Bay Towers

Located in Oak Bay's finest residential area, close to park and ocean. Large LR, and dining area with patio. Kitchen has colored appliances; 1 lge. bdrm. and 4 pce. bath. Laundry rm. and storage on same flr. plus locker rm. in basement. Situated amidst the charm of park-like setting with aura of seclusion; walking distance to Oak Bay Village. Includes parking stall with second available. $39,500. MLS. 18605.

C. N. MONTAGUE CO. LTD.
384-9318

SELL OR TRADE

This pleasantly surprising 2 bedroom (oversize master has ensuite) condominium home. 4 kitchen appliances are included, there's lots of closet space and the D.R. and L.R. are surrounded by flowering shrubs giving the favored ground floor corner suite a quiet secluded atmosphere. $45,900 value negotiable around terms or trades. 10¼% mortgage. MLS 18849. View anytime.

RICK KALLSTROM
595-5171 386-0751
The Canada Trust Co.

MAKE AN OFFER
LARGE 2-BDRM APT.

—in suite laundry facilities
—large rooms
—close to town

GRAB THIS
$32,000

3 BR townhouse, loads of storage, handy to shopping, bus routes. Good recreational areas, swimming pool. Call quickly on this one.
595-5171 DOUG POSKITT 477-0645
The Canada Trust Co.

CONDOMINIUM

ON CRAIGFLOWER. 2 level, 3-bdrm family-sized condo. 1½ baths, all appliances included. Cozy and comfortable at $40,500.
386-3231 CAROLE BORGENS 478-5963
BLOCK BROS. REALTY LTD.

258 CONDOMINIUMS and TOWNHOUSES

COMMO-DORE
141 BUSHBY
OPEN HOUSE
Mon.-Fri. 1:30-4:30 and 7-8:30. Sat. 1:30-4:30.

Live within sight and sound of the sea. A different design for people with style in mind.

The Commodore provides everything for comfortable easy living:
—2 bedrooms
—2 bathrooms
—glassed-in balconies
—fireplaces
—five Moffat appliances
—Only steps to downtown bus service
—Located on a quiet residential street
—Priced from $54,900 to $64,900
For further information call:
JOHN BUNYAN 383-7777

CAMBELLA VILLA
229 ONTARIO ST.
OPEN HOUSE
MON.-SAT., 1:30-4:30

Cambella Villa Townhouses offer these features:
All with three bedrooms
—Large master bedrooms
—Large living rooms
—two bathrooms
—covered parking
—Ample storage area
—all homes plumbed for washers and dryers
—stove and fridge included
—heating is individual electric
—walking distance to downtown, ocean beaches, parks, shopping and the Parliament Buildings.
—located in the heart of James Bay.
—Exclusive sales agents
ARNOLD MARR 477-6233
KEN WRIGHT 598-2183
WESTMONT REALTY LTD.
920 HILLSIDE
386-6796

ORCHARD HOUSE
Luxury Living in Victoria's Tallest High Rise

Studio from $23,100
1-Bedroom from $29,000
2-Bedroom from $50,000
Open 2-8 Daily
Saturday 1-6
Sunday 1-6

647 Michigan St.
382-8231 382-8232

Spencer Castle

2910 COOK STREET

A Unique Luxury Complex
PRICED FROM $70,500
—2 BDRM. 2 FULL BATH CORNER SUITES. minimum 1345 sq. ft. spectacular views
—6-STOREY CONCRETE AND STEEL BLDG.
—4½ ACRES OF LANDSCAPED GROUNDS
—GUEST HOUSE offering: 7 en suite bdrms reception facilities large indoor swimming pool, saunas.
BUY DIRECT FROM BUILDER OPEN TUES. THRU FRI. 9-4
For appointment call 384-4013, 598-1060
Danzo and Franco Holdings Ltd.

Century 21 REAL ESTATE
J. D. BOSDET LTD.
120 - 727 JOHNSON 386-3128

TOWNHOUSE

Immediate possession, 3 bedrooms, 1½ bathrooms. w-w carpet. Loads of storage. Secluded patio. Open to all offers. MLS 17217. Must be Sold.
Call:
ALICE MOORE 592-4529
ED KRAFT 652-3676

ROYAL RESORT

This Royal Woods special is located on the ground floor — a quiet back corner unit of 2 bedrooms, 2 bathrooms and all the extras to make it a real country club atmosphere — let me show you the large heated in-door pool, swirl pool, sauna, showers, exercise room, two lounges, billiard room, tennis court, and hobby shop. Offered for quick sale at $52,000.
385-7721 Dale Briggs 592-3978
GARDNER REALTY LTD.

ROYAL WOODS
5 ROOMS $39,000

Ground floor suite in most attractive condominium building. Living room has pleasant outlook over flower gardens. Kitchen has all deluxe appliances. Stove with self cleaning oven, frost free fridge and dishwasher. See this excellent suite with STAN SAUNDERS 592-2407.
WHYTE AND GOWER
OAK BAY PROPERTIES LTD.
2227 Oak Bay Avenue

PRIVATE SALE: TWO BEDroom, third floor, bright, newly decorated condominium, Mt. Tolmie and Olympic views, two covered parking spaces with carwash facilities, large private balcony. This is a well managed building; workshop, games room, swimming pool, swirlpool, sauna, elevator; close to shopping, university, Racket Club. Approximately $20,000 mortgage, full price $43,500. No agents. Phone 656-2297 or 477-0716.

DELUXE 1 LEVEL 2 BR. TOWNHOUSES

Adult oriented, fireplaces, appliances, patios. Open for viewing anytime. Price from $57,900. Grande Oaks, 3968 Cedar Hill Rd., or phone an owner. 385-1491.

2 BEDROOM CONDOMINIUM for rent. $250 a month. Esquimalt area. 479-2341.

258 CONDOMINIUMS and TOWNHOUSES

SSC
SWINERTON STEWART CLARK LTD.
in merger with
JOHNSTON & CO. LTD.
1318 BLANSHARD 385-2481

James Bay Gem

Close to shops and downtown adea this 1 bdrm. condo has spacious L.R. Convenient kitchen includes fridge and stove. Eating area. Large bdrm. with lots of closet and storage space. Like new, quality carpet throughout. Priced at $34,500 is ideal for single person or couple looking for quality and convenience.
LYLE WICKS 477-5151 or 385-2381

OPEN HOUSE EVERY DAY
(EXCEPT SUNDAY)
2:00-5:00 P.M.
103 - 1145 Hilda St.
FAIRFIELD

This is outstanding value. Located on quiet secluded block just off Cook Street — adult-oriented. 2 Bedrooms, or Den and Large Master Bedroom (ensuite) with walk-in closet. Living Room — Dining Room combination extended onto large ground floor patio. Many extras here — top quality carpeting throughout. Separate storage Unit, Hobby room and reception room.
See it today at "Open House" or call for an appointment at 385-2481 Swinerton Stewart Clark or at Condominium from 2-5 p.m. 382-5751. Reduced to $43,900 MLS.598-6143
BOB CARTER 385-2481
HELEN JONES 595-7913

JACK MEARS OAK BAY REALTY LTD.
"The Professional People"
2194 OAK BAY 598-3321
3618 SHELBOURNE 598-3344

NEAR SEA and PARK
New—2 bedroom luxury condominium. Absolutely everything included—washer and dryer combination in suite as well as all kitchen appliances. The building boasts many other features such as sauna, swirlpool, hobby shops, games room — parking and so much more. Asking only $52,500. For further information please call: BETTY McFARLAND at 598-3344.

2 BEDROOMS—JAMES BAY
On wide street, one block from seafront. Quality apartment with own laundry. Price $53,500. For viewing call: MARY TAYLOR at 598-3344 or 478-0062.

3 BR. FAMILY ACCOMMODATION

This condominium has to be idealy located for the young family. Across from the Esquimalt Sports Centre, close to shopping, and all three levels of the school system. 1 yr. old, owner has added feature walls and kept it in immaculate condition. Located on the top floor at the back, with balcony gives a feeling of seclusion, as it looks out onto oak trees and a good single family res. area. This should be seen on the asking price of $47,500 To view please call G. L. Lloyd, 479-4105 — 477-1841.
BLOCK BROS. REALTY LTD.

ONLY $40,500
VACANT
840 CRAIGFLOWER

Bright and cheerful, 3 bdroom condominium. Fridge, stove, washer, dryer, drapes, shag carpeting. Monthly assessment only $25. Quick possession. MLS CONNIE REYNOLDS. 384-8001 or res. 477-8914.
Royal Trust Company

SIDNEY TOWNHOUSE

2½ bdrms, 1½ baths, L.R., fam room off kit and a large secluded patio. Fridge, stove and drapes included. $41,500 and open to offers. ML 19401. Ask how Canada Trust can put you in this home with a minimum down payment. TERRY SMOLLETT or LES ROHER, 388-6275. Pager 729 or 595-5171, Canada Trust.

DEEP COVE

A most desirable 1 acre property with two quality homes. One has 5 bedrooms and 2 full bathrooms. The other has 1 bedroom and 3 piece bathroom. Either home or both can be rented. On municipal water and also a good well. View and make your offer. MLS 18866.
BILL RATCLIFFE 656-4517
GORDON HOLME LTD. 656-1154

CUTE & COZY
$27,900

Storage area galore in this 1 bdrm. condo. with it's own patio. Exclusive with:
POLLY HIGGINS
386-2911, or 592-4111
Homefinders, Wall & Redekop

UVic TOWNHOUSE

Super Buy! This 3-bedroom, 2-storey unit features cozy den with fireplace, separate dining, 3 appliances and private back yard. Only $55,000. Call: BRIAN RIPLEY 592-2431 or Res. 598-5643 Lansdowne Properties.

OAK BAY

1 Bdrm. condo. newly carpeted. Easy access to bus and shops, 5 min. walk to sealand and park. Very quiet and lovely. $32,500.
477-1841 JIM KRAHN 384-0142
BLOCK BROS. REALTY LTD.

$32,500

2 bedrooms, James Bay, close to schools, shopping etc. Includes, fridge, stove, dishwasher, drapes, carport. Large assumable first mortgage. By owner. 385-7164.

BY OWNER

3-bedroom condominium in Esquimalt. Newly renovated (approx. 4 years old) 95% financing available. Only $41,900. 383-5193 after 6 p.m.

NEW SIDE BY SIDE DUPLEX IN Colwood. $87,500. Open to offers. Strata title applied for, capital cost allowance. 478-2523.

263 GARAGES FOR SALE, RENT, WANTED

WANTED: GARAGE TO RENT. Oak Bay or Victoria. 595-7980 or 592-1551.

WANTED — LARGE ONE OR two-car garage. Cliff 478-5732.

265 HOUSES WANTED TO BUY

THINKING OF SELLING?

Serious clients waiting to buy:
1. 2-bedroom cottage in the Sears-Quadra area. Must have garage or basement. $41-$47,000.
2. Character home, 4 bedrooms. Fairfield or Oak Bay. $90-$115,000. Must offer some outdoor seclusion.
3. Metchosin-Mill Bay. Small acreage 2-10 ac. needed with good 3 or 4 bedroom home. Up to $110,000.
These purchasers are anxious to locate. For professional real estate service and a market evaluation of your property, please call:
JUDY JOHNSON or
477-0191 RAY TILLYER 477-1650
Royal Trust Real Estate Dept.

SELLING??

I can usually get top cash price for your home or property, and can offer you years of experience supported by Canada's largest National Real Estate Company

"LIST WITH JACK then START TO PACK"

J. C. (Jack) Waldron
Royal Trust Real Estate Dept.
477-0191 or 477-9636

CALGARY COUPLE

Require small acreage on ocean front. $60,000 quickly. Call Irene Dalzie, 477-6380 or 386-6164.
CASTLE PROPERTIES LTD.

NO STEPS

Required for elderly couple in good area of Victoria, all cash up to $55,000. Call in confidence, Ole Knudskov 598-2461 or 386-6164.
CASTLE PROPERTIES LTD.

EASY CARE HOUSE BY PRIvate party in Gonzales Bay area. No agents. 592-1420 before 6.

265 HOUSES WANTED TO BUY

GORGE

have a buyer looking for property in the Gorge area to use as rental premises. If you are thinking of selling, please let me know — perhaps I can save you time and money.
DOUG POWELL
386-2911 388-7642
Homefinders, Wall and Redekop

EDMONTON HORTICULTURIST

Requires 3 to 5 acres with good soil. Wishes to grow perennials. Will consider up to $90,000 with house. Ben Greig, 386-6164 or 598-3105.
CASTLE PROPERTIES LTD.

SERVICEMAN NEEDS

2 or 3 bedroom home with or without a bsmt. Would consider any area and will pay up to $50,000. Cash. Call Chris Greig 386-6164 or 478-5953.
Castle Properties Ltd.

SCHOOL TEACHERS

Just getting qualified and require 2 or 3 bedrooms with or without basement, up to $55,000. Cash to vendor. Any reasonable area. Ben Greig, 386-6164 or 598-3105
CASTLE PROPERTIES LTD.

WE WILL BUY FOR CASH

If your home is suitable for rental and will show a return call the sales supervisor for a quick decision.
Wall & Redekop Realty
386-2911 or 386-2912

MUST BE GORGE

Or Burnside area for this middle-aged couple who want to re-locate closer in. The home must have 2 bedrooms plus a full bsmt. Up to $60,000. CASH. Call Chris Greig, 386-6164 or 478-5953.
CASTLE PROPERTIES LTD.

URGENT

Needed, 2 or 3 bedrm older home with character, prefer wood siding exterior, up to $55,000. Quickly call Ben Greig 386-6164 or 598-3105.
CASTLE PROPERTIES

YOUNG COUPLE

With approx. $10,000 down are looking for a solid 2-bedroom home up to $55,000 in the greater Victoria area. If you can help phone Tom Raig at Castle Properties, 386-6164 or 383-9838.

RETIRING COUPLE

Urgently required 2 or 3 bedroom home, no more than $60,000. Lady doesn't like too many stairs. Royal Oak on east of Douglas Street. Ben Greig 386-6164 or 598-3105
CASTLE PROPERTIES LTD.

CASH

Investor will pay cash for homes in need of repair for rental. Up to $40,000. Bob Kohlruss, 388-4563 or 386-6164.
CASTLE PROPERTIES LTD.

IN DIRE NEED

2 or 3 bedrooms with or without basement up to $50,000 quickly. Call Irene Dalziel 477-6380 or 386-6164.
CASTLE PROPERTIES LTD.

LADY INVESTOR

Wants house to rent. $45,000 or less. Has $15,000 cash and can finance. Any area. Call me now!!! Ben Greig 386-6164 or 598-3105.
Castle Properties Ltd.

MAXIMUM $55,000

Family of 4 reauire a home in the city, 3 bedrms, or 2 with possible 3rd in full bsmt. Call Ole Knudskov 592-2461 or 386-6164.
CASTLE PROPERTIES LTD.

WANTED BY PRIVATE BUYER, older home. Will purchase for cash. 479-2209.

268 LISTINGS WANTED

SHAWNIGAN REALTY LTD.
Shawnigan Lake 743-5311
LIST YOUR SHAWNIGAN, COBBLE HILL OR MILL BAY PROPERTY
with
743-5311 JOHN ETTEMA 743-2607
743-5331 MARIE MALBON 743-5145
Call Collect Anytime

270 EXCHANGE REAL ESTATE

VANCOUVER EXCHANGE

One bedrm. deluxe suite in Burnaby fully carpeted, stove, fridge, dishwasher, underground parking, free laundry facilities. Owner will consider comparable suite or small home in Victoria in exchange. Van. value $34,000 assume $22,000 mtg. What have you? Jim Ranson, WESTGATE RLTY. 479-5910.

SEAVIEW MOTEL WITH FIVE units and house on three lots, and three lots undeveloped, all with excellent view of Cowichan Bay, sewer and water, year round income. Asking $165,000. Will take real estate or boat as part down payment. Phone owner 748-8545.

TRADE YOUR REVENUE PROPerty on Sidney acreage. See classified section 273.

271 LOTS FOR SALE

DEAN PARK ESTATES

Superior 1-3 acre view lots in a controlled beautiful development. All underground services. Enter off East Saanich Road, between McTavish Road and Dean Park Road. Priced from $33,250 to $51,300. For further information, call Dean Park Estates, 656-7041, Park Pacific Investments, 383-4124, or J. B. YOUNG res. 598-1818 or page 805 from 388-6275.

ANOTHER DEVELOPMENT BY
Park Pacific

Western HOMES Ltd.

SHAWNIGAN

Overlooking the lake, close to the village, and on the East side. A nice slope and some trees on .42 of an acre, located at the end of the street. OWNER LEAVING TOWN, CAN'T BUILD, SAYS BRING AN OFFER ON ASKING PRICE OF $17,500. Phone now
Neil R. MacDonald
386-3494 (24 hrs.)

5 LOTS

Only 5 lots to be sold now with choice from 15. New controlled sub-division on Arlebe Place off McKenzie Ave. west of Carey Road. All services underground. Olympic views and adjoining park. See them today whether for your future home or immediate building. Terms arranged to suit your needs. Information:
479-2855

EXPERIMENTAL FARM

A most desirable location with views to Sidney and Islands. Has water and perculation is good. Easy to build on. 98 feet frontage by 228 feet. Make your offer on $38,500.
Bill Ratcliffe 656-4517
GORDON HULME LTD. 656-1154

CASH FOR YOUR HOME

Investor will pay cash for any home, any area up to $50,000. Call: GLENN NICHOLLS 598-7689 or 592-2431. Lansdowne Properties Ltd.

EXCLUSIVE WATERVIEW LOT in high location. Complete custom designed building plans available with lot. Asking $36,500. Call 598-3640 after 6 p.m.

271 LOTS FOR SALE

SEABOARD PROPERTIES LTD.
7173 WEST SAANICH RD.
BRENTWOOD BAY 652-1141

BRENTWOOD BAY

84'x150' cleared level lot, on sewer and water lines Close to all amenities. Asking $29,000. Offers invited.
652-1141 Al Vickers 652-2257
BRENTWOOD
Lots available to build on now. Waterfront, waterview, etc.
652-1141 Frank Csinos 652-5528

Green Acres
HENDERSON REALTY LTD.
385-9741

LOT WITH VIEW

Watch the ferries at Swartz Bay ½ acre lot in quiet cul de sac. Ready to build on. $35,900.
BOB GIBSON 658-5153
BILL McCARTER 592-3970

BUILDERS LOT
$26,300

Sewer, storm and water to lot line. Located on McKenzie Avenue near Borden Street. Try your terms. MLS 19020.
RICK KINNIS 477-9394

HURRY!
CHOICE LOTS FOR SALE

In exclusive University area, the new Dawnview subdivision. Terms are available or we will build to your specifications. For any further information call:
WESTMONT REALTY LTD.
920 Hillside
386-6796

SHAWNIGAN LAKE

1 Building lot on domestic water. Country club membership included in the price of $14,900. Located on beautiful cul-de-sac near the lake. A good lot near good homes.
2. Waterfront lot on Strathcona Bay. 1 acre (not a building lot.) $19,500.
3 Treed lot on the edge of the village with 12'x15' log cabin. About 1000 feet from the Government Wharf. (Not a building lot.) $11,900.
4 2¾ acre lot with ocean view. Desirable Mill Bay location. $33,900.
743-5311 J. Ettema 743-2607
743-5311 M. Malbon 743-5145
SHAWNIGAN REALTY LTD.

BROADMEAD Is pleased to announce that a limited number of 1-3 acre homesites have recently become available for sale.
If you are looking for more than just a building lot, and want to experience living in a totally planned residential community, with a unique natural environment, come and see us at BROADMEAD.
$33,750 to $37,750
Our lot prices include a custom-designed residence to fit your life style and the particular features of your new lot.
For further details, call in at our office-display home located at 950 Royal Oak Drive. Phone 658-8323.

0.44 ACRE
ARBUTUS COVE

A beautiful private land and regularly shaped lot in the prize Arbutus Cove area of Gordon Head. The lot measures 116x153, is fully serviced and has a beach access land running off the property. $56,000. New MLS.
RANDY SMALL
385-7761 24 hrs. 388-6275 Pger 395
D. F. HANLEY AGENCIES LTD.

ONE ACRE
Build on this beautiful corner lot — 275' on Woodhaven Dr. and 130' on Denewood Place. In an area of beautiful homes and more building going on all the time. Please call: PHYLLIS COUTTS or BETTY McFARLAND at 598-3344.
JACK MEARS
OAK BAY REALTY LTD.

BUILDING LOT

Let us arrange to build your house on this attractive treed lot near corner of Lodge and Quadra. It has 8300 sq. ft. with 73 ft. frontage. Or build your own. Price $27,500. Wilfred Davis, 479-1667 or 658-8884.
J. H. Whittome & Co. Ltd.
Royal Oak Branch

4 LOTS, $16,000

On West Shawnigan Lake Rd. Junction of Sarita and Vivian. Beautifully treed. Well required. Within about 250' of lake. MLS 18864.
R. JOHNSTON W. MICHAELS
RITHET AGENCIES LIMITED
714 Fort Street 382-4251

BROOMHILL

A large building lot located in the Broomhill Subd. in Sooke. The lot slopes toward treed parklands and it is serviced with water and electricity. $13,500.
386-3231 PETER DRENNAN
598-4764
BLOCK BROS. REALTY LTD.

GORDON HEAD

Fully serviced, 6 to 9000 sq. ft. lots. A stones throw from UVic. Ready to build now. Lets build your dream home. Plans available. Tell us about yours. Call Ken McCandless, Kasapi Const. 386-6191, 478-4606.

LOTS FOR SALE

View lot in Sooke area, easy to build on with water, hydro and paved road. $19,000 asking. Try your offer. Good spec house location.
DOUG COLE MIKE RYLAND
478-4494 478-5561 478-4761
BLOCK BROS. REALTY LTD.

1.03 acre in prestigeous Ardmore. High sloping 3 lots from sea $36,300. 2 sxs lots on 4000 blk carey. High with view. Possible duplex or townhouse zoning. Offers on $25,000 each.
386-3231 BARB MacDOUGALL
658-5702
BLOCK BROS. REALTY LTD.

DUPLEX-ZONED

10,720 sq. ft. on main thoroughfare with access onto quiet sidestreet. Sewer, drainage, and water services available. Above street level with eastern vistas. $33,900.
477-1841 FRANCES BROWN
BLOCK BROS. REALTY LTD.

$29,900

½ Acre treed lot on street of $100,000 homes. Braemar Road in Ardmore, the well is in.
CALL ME!!
595-5171 SPENCER LEE 477-3593
Mobile JL 38660
The Canada Trust Co.

FOR SALE — WATERFRONT lot on Cooper's Cove, 1 full acre, with approximately 115 ft. water and road frontage on quiet, dead-end road. Level with cleared building site and driveway, on city water. Victoria side of Sooke. 478-2924, ask for Janet or Sid.

VIEW PROPERTY

¾ acre on Sooke Road with sea view. Running creek on property, trees and two road frontages. An excellent buy at $18,900.
652-3103 JOAN HOPPER 385-8784
DOUGLAS REALTY LTD.

BUILDERS BUILDERS
OAK BAY LOTS

2 good lots, $75,000 for the pair. Don't delay call today!
595-5171 DOUG POSKITT 477-0645
The Canada Trust Co.

LOCHSIDE
CornerBuilders lot in new subdivision. Reb Homes, J. A. Britton, 388-6275, pager 956.

SOOKE. ATTRACTIVE SPACIOUS properties, 2 to 3 acres, partially wooded. 642-5508.

DEEP COVE, ½-ACRE SITE, drilled well, treed, cove view. Asking $33,000. 383-9788.

$5500, GOOD HOLDING OR RECreational lot, near Duncan. 642-5054.

$35,900, $4,000 DOWN, 1-3 ACRE seaview. Close in, 479-4353.

271 LOTS FOR SALE

SOUTH OAK BAY SEAVIEW!

Build your dream with a view forever!
$58,000 MLS
Call JEANNIE DEWHURST
384-8001 or Res. 477-6040
The Royal Trust Co.

DEVELOPERS

Two lots side by side, now available. Possible site for 22 unit condominium. Believe in Sidney's future. Total price for two lots, $160,000.
386-3231 BILL MOSHER 652-2868
386-3231 TED PHILLIPS 656-5337
BLOCK BROS. REALTY LTD.

BEAUTIFUL SEAVIEW WILLIS POINT

Approx. 1 acre. Driveway in part way and perc tested. Beautifully treed with good building site, and western exposure. Asking $32,500. 652-2965 or 592-0479.

BRENTWOOD BUILDING LOTS

3 adjoining country view lots, fully serviced, close to schools, shops and good neighborhood, quiet location in cul-de-sac, easy build, reduced to $28,900. Call 595-6319.

BUILDERS ! ! !

Just a few lots left — Choice Gordon Head location off Tyndall near Ash. 6,000-7,000 sq. ft. lots. All servicing completed. Call 658-1112 or 598-4371 anytime.

AT LAST
5-Acre Ranchettes
COASTLAND ESTATES
479-2150 or 479-9846

ONLY $14,500

Beautifully treed Lantzville .497 of an acre lot. House already cleared. Contact:
477-1841 RON KERFOOT 652-2594
BLOCK BROS. REALTY LTD.

WATERVIEW LOT

Mark Lane, ½ acre looks over Saanich Inlet only $18,000 MLS JOHN MORRY 384-8001 or Res. 592-9770 The Royal Trust Co.

WILLIS POINT. BEAUTIFUL ½ acre lot with well and driveway. Road paved. $29,000. Owner transferred. 385-6344.

LARGE LOTS
On Cedar Hill Crossroad
Ready to build on. $31,000 ea.
384-5016 or 382-4322

LOTS FOR SALE. ON JEFFREE Rd., off E. Saanich Rd., Saanichton. 652-1579.

ATTRACTIVE BUILDING LOT. 66 x132, on quiet street in Marigold area. $28,500. 479-4644.

273 PROPERTY FOR SALE

100 ACRES METCHOSIN

Beautiful, treed land with sweeping views off Kangaroo Road. Subdivision potential includes two homes.

R. I. MURPHY
388-6454 592-7250
REALSPAN PROPERTIES LTD.

2 ACRES

Beautiful park-like setting in one of the outstanding subdivisions in Metchosin. Treed on all sides and open in centre with small rock outcroppings and wild flowers galore in the spring. Small pond on property with top water most of the year. Property has been divined with excellent results. Fronts on 2 roads, could possibly be four ½ acre lots in future. Sea view could be possible with little clearing. Drive by, property is marked at end of Aquarius Road, or phone for appointment, 478-7378, or 478-2430.

SIDNEY ACREAGE. WELL INformed developers will take advantage of this Sidney holding property before prices reflect the immediate availability of water. Close to downtown and schools, potential up to 20 lots in present residential A1 zoning. No cash problems, vendor will finance on agreement or will consider duplex or small apartment as part payment. Balance at 10%. Reply Victoria Press, Box 255.

PACIFIC PLAYGROUNDS SARAtoga Beach, excellent building lots in new subdivision — some located on new golf course, hard surface streets, complete facilities, close to ocean and marina, outstanding retirement property, buy now while they last, easy terms from $11,500, contact Ray Langdon, 337 5337 or Frank Dann, 337-5053. Or write Pacific Playgrounds Ltd., Saratoga Beach, RR 1, Campbell River, V9W3S4.

1.06 ACRES — SIDNEY

Over 1 acre on paved road with all services in a good residential area of Sidney. A good, attractive, 2 bedroom, no-step home included for $92,900. An excellent investment for future subdivision. MLS 18291
595-5171 DOUG POSKITT 477-0645
The Canada Trust Co.

JUST AVAILABLE

1.88 acres on 10 Mile Point within sewer enterprise area and subdivision District "D" (10,000 sq. ft. minimum). Road and services planned for Spring 77 possible 7 lots then.
384-8124 STU MacDONALD 477-9889
PEMBERTON HOLMES LTD.
1000 Government St.

3,000 SQ. FT. CONCRETE BLOCK BUILDING ON 1 AC. This secluded property in N. Saanich is zoned Rural Buildings designed for mushroom farming. Other non-industrial uses possible. MLS 18223.
ONLY $40,000
656-4000 K. DROST 656-2427
SAANICH PENINSULA PROPERTIES LTD., SIDNEY

APT. SITE

Builder requires 10,000 to 100,000 sq. ft., even more for immediate development. Phone now, Kasapi Construction, 386-6191.

BY OWNER

Prime subdividable acreage, 10.8 acres for sale in prime location $100,000 and will accept up to $25,000 power glass pleasure craft on trade. Mail all inquiries to 2410 Lavell Ave., Sidney, B.C.

AT LAST
5-Acre Ranchettes
COASTLAND ESTATES
479-2150 or 479-9486

274 PROPERTY WANTED

WANTED
SUBDIVISION DEVELOPMENT PROPERTIES
IMMEDIATE CASH OFFERS AVAILABLE
ANY SIZE ACREAGE CONSIDERED IN GREATER VICTORIA AREA
CALL
GARY MEYER
385-6211
ENGINEERED HOMES LIMITED

NEED RANCHER

OUT OF TOWN BUYER REQUIRES 3 bedroom rancher, $65,000 range, prefers Saanich Peninsula but will look any area. If you have this type of property for sale please call. Realtors included.
595-5171 DOUG POSKITT 477-0645
The Canada Trust Company

WANTED
Large lot (larger the better) close to town. Please phone RALPH NEWTON-WHITE at 598-3321, 592-1981.
JACK MEARS
OAK BAY REALTY LTD.

280 ACREAGE FOR SALE AND WANTED

FIVE BEAUTIFUL PARKSIDE acres for sale in Sidney area. Will take camper or other property to mortgage. 595-1533.

7¾ ACRES WITHIN CITY OF Prince George, B.C., for sale or trade. Phone between 6 and 10 p.m. 746-5043.

5 ACRES SAANICH PENINSULA 250 ft. Road Frontage, excellent well, Perc. tested, good building sites. By owner 383-6176.

EXCEPTIONAL 1 ACRE, AREA of fine homes. Mill Bay, 230 ft. frontage. $19,000. 478-4339.

280 ACREAGE FOR SALE AND WANTED

SINCE 1887
Pemberton, Holmes Ltd.
1000 Government St.

METCHOSIN

A. 2 acres rocky, treed, some clearing, driveway roughed in, good deep well, perc field in, $36,000, moss Hill Rd.
B. 10 acres, main water driveway roughed in, rocky, some grazing, terrific views, $70,000. Hydro. WILLIAM HEAD RD.
C. 17.5 acres, terrific views, good timber, driveway roughed in, hydro. $97,000. PEGASUS RD.
D. 10 acres, 2-3 bdrms. Chalet home, grassland, timber and views. $75,000. ROCKY POINT ROAD.

EAST SOOKE

E. 155 acres with home. Par on 2 sides; $200.000, water and hydro. EAST SOOKE ROAD
To view these or other properties (Courtesy to realtors), call:
DESMOND HOMES
384-8124 478-1227

SEASPRAY PROPERTIES LTD./REALTORS
727G Johnson St.

7 ACRES CLOSE IN

Ideal for horse lovers. Build your dream home in the trees with a commanding view of Mt. Baker and the Straits. Clear as much of the lower acreage as you need for pasture. Excellent holding property in the Elk Lake area. For further information contact:
386-3124 R. D. LAW 478-9474
386-3124 J. COLWELL 479-4670

AT LAST
5 Acre Ranchettes

In an atmosphere of unbelievable peace and tranquility, can be yours all within the 5½ mile circle of Victoria. In the Interurban-Camosun College high up area of Saanich. You may now have your own horse, cattle, sheep or market gardening, the soil is great and plenty of water. You can choose your home site now and some of the land may be set aside for a son or daughter later or as an investment for your own future. The price ranges from $56,000 up to $73,000 with convenient terms arranged. For appointment please phone Coastland Estates, 479-2150 or 479-9486.

LAND - LAND

Absolutely a once-in-a-lifetime opportunity to purchase a parcel of land in this beautiful valley on the Koksilo River, just 8 miles south of Duncan. Thirteen parcels that range from 30 to 60 acres. Priced from $1,500 per acre in ALR to $2,500 per acre (not AL Reserve). Excellent terms available. Please do not miss this great opportunity. For more information please call Colin Munro, 386-3585, 652-3383, Victoria Realty Ltd.

2 ACRES OF SECLUSION

Lovely 1600 sq. ft. home nestled on 2 acres of seclusion near Metchosin Golf Course. Sunken living room, 2 fireplaces, 3 baths, small greenhouse, patio and sundeck. Well priced at $93,000. 846 Pears Road. MLS 18642.
GALE CHRISTENSON
477-0191 477-7047
Royal Trust Real Estate Dept.

9.87 ACRES

Older 2-Bdrm. home near Saanich N. border. Beautifully flat immensely fertile land currently leased to a local vegetable farmer by the season, for $800. Plenty of water for irrigation from two wells on property. A 2-bdrm. (older) home rented for $150 per month. This acreage is worth investigation at the asking price of $96,500.
477-1841 TARA BHALLA 382-8879
BLOCK BROS. REALTY LTD.

EAST SOOKE

136 acres of secluded nicely wooded acreage with a 66-ft. right-of-way from the East Sooke Road running approx. 1-3 miles to this 136 acre parcel of land surrounded on three sides by park. A terrific holding property priced at $136,000. Exclusive. Financial Survey Limited, M. E. Braithwaite, 384-9305. Res. 592-0638.

10.74 ACRES OF SECLUSION

Easy access from 336 ft. frontage on main country Rd. Large enough level for good bldg. site. Very rich soil. Abundant water in area. Hydro at rd. Phone for copy of by-laws and plot plan.
477-1841 FRANCES BROWN
BLOCK BROS. REALTY LTD.

6.51 ACRES

Gently sloping fertile soil in prime Saanich Peninsula. Investment plus living accommodation. Good barn for up to 24 horses. Excellent financing can be arranged. Try your trade! MLS 18651.
LOLA CLARK
386-2911 658-5877
Homefinders, Wall & Redekop

8 ACRES

Beautiful treed sloping property with some possible seaview near Swartz Bay. Can be subdivided into ½ acre lots. Has frontages on Tryon, Boos and Dunn Road. (The latter has to be constructed) Asking $195,000.
385-7721 BILL WEISS 598-8443
GARDNER REALTY LTD.

51.5 ACRES

Treed land with panoramic views on road access. Close to village and 20 miles from city centre. MLS No. 17933. $195,000 with terms.
CLIFF SALMOND
385-7721 477-3626
GARDNER REALTY LTD.

SOOKE ACREAGES

4.42 acres on Tugwell Road, asking $39,000.
4.57 acres at $35,000.
Call
384-8101 Bill Knowles 656-3779 eves.

2½ ACRES PARTIALLY TREED with flat meadow, 200 ft. road frontage on Martins Road, 3 miles out of Duncan. Paved and power, access to Quamichan lake. Asking $27,000 or best offer. Phone 748-3376.

2 ACRES

Cleared, level meadowland. 165 ft. frontage. N. Saanich. Very, pleasant country setting. ML 17006. $37,000.
477-1841 BILL REMPLE 658-5794
BLOCK BROS. REALTY LTD.

MILL BAY AREA — $27,500
Lovely high location — Just over 2 acres of treed property. Terms. MLS. Call HERB HODGSON. 384-7128. Res. 382-3835. DOUGLAS HAWKES LTD.

ACREAGE, NON-INDUSTRIAL with road access, to rent on long-term basis. Within 10 miles of Victoria for an agreed purpose. Apply in writing to Victoria Press, Box 259.

Required in the Sooke Area, up to 15 acres of good land. Will pay all cash. Call at once to
P. G. JACKSON LIMITED
1070 Douglas Street 388-9102

1-ACRE WITH VALLEY VIEW ON North Saanich, new well, lots of water. 656-4062.

285 UP-ISLAND PROPERTIES

PARKSVILLE
New 3-bedroom house, by builder. 752-9710 or 248-9264 collect.

285 UP-ISLAND PROPERTIES

A. E. LePAGE WESTERN LTD. REALTOR
1395 HILLSIDE
386-6331

TWO BUILDING LOTS

In prime area of Qualicum close to schol on Qualicum by-pass road $34,500 for both or can be sold separately. MLS.
PAUL SMITH ROY NIELSEN
383-6905 386-9046

DUNCAN
$69,900
APPROX. 1 MILE FROM DUNCAN
—Approx. ½ acre
—5 bedrooms.
—Over 2,000 sq. ft. finished (1450 main).
—Built-in stove and oven.
—Exceptionally well-kept house and property.
—Good variety of fruit trees.
ERIC FRAZER
386-6331 collect 743-9155
DENNIS FERRILL
386-6331 collect 478-6140
FRED DIELEMAN
386-6331 collect 478-8118

From $149.00 Down and $149.00 Monthly
MYSTERY BEACH
New On Market — ½ Acre Lots
FROM $149 DOWN AND $149 MONTHLY

Ideal for INVESTMENT, RETIREMENT or RECREATION. Located at Buckley Bay, 25 miles north of Qualicum. FEATURING 2,000 ft. of waterfront park across the road for your enjoyment of swimming, fishing, boating, etc. All lots on village water system and paved roads. Price $14,900 to $16,900. Excellent terms available. For information contact Dave McLaughlin, personally, at Nanaimo Realty Co. Ltd., Box 518, Nanaimo, B.C. 754-2311 or Eves. 753-5847.

BY OWNER

Large executive family home on 1.19 acres close to downtown Duncan, featurs spacious kitchen, large separate dining room with fireplace, living room with fireplace, private sundeck adjoining both. Large master bedroom includes fireplace, w-w, closet space, small bedroom or den, 1½ baths, large utility room, all on main floor. Open staircase to three bedrooms, full bath upstairs. Large finished recreation room and family room in above ground basement. This well maintained home features three car garage, cement circular driveway, beautifully landscaped, fully serviced and subdividable. Asking $96-500. 748-9623.

WALL & HOMEFINDERS REALTY LTD REDEKOP

5 ACRE PRIVATE PARADISE

Gothic 4 bedroom house, two bathrooms, full basement, partial seaview. Close to schools and stores. Secluded. Located 15 min. by car northwest of Duncan. ROY TEASDALE 746-4154 or 748-8294.
471 TRANS CANADA HIGHWAY
746-4154

SEAVIEW LOT FOR MOBILE HOME

8 miles south of Nanaimo. Large lot with water and hydro supplied. Close to the water on a no-thru street. $14,500.

34 ACRES MILL BAY

3 bedroom, 3 bath ranch style home with L.R., D.R., den and 2 fireplaces, kitchen and utility room. Lots of trees and seclusion, trails, jumps and meadows with a pond. $180,000.
595-5171 TERRY SMOLLETT
595-5171 LES BOHER 388-6275 Pgr 729
The Canada Trust Co.

A. E. LePAGE WESTERN LTD. REALTOR
1391 HILLSIDE
386-6331

TWO BUILDING LOTS

In prime area of Qualicum close to school on Qualicum by-pass road. $34,500 for both or can be sold separately. MLS.
PAUL SMITH ROY NIELSEN
383-6905 386-9046

DASHWOOD REAL ESTATE
R.R. 1 QUALICUM
752-9266

WATERFRONT CHERRY POINT

½ acre. And very clean, neat 2-bedroom A-frame. Perfect hide-away-retreat for permanent or weekend living. Electric heat, $55,000. MLS. Call JOHN HOLMS at 386-7521 anytime for appointment to view.
BOORMAN INVESTMENT CO., LTD.
1111 Government St.

1.38 ACRE CEDAR AREA

with 4200 sq. ft. of architect designed and professionally built entertainment size 6 BR home, set on this waterfront level acreage with tall trees, seclusion and elegant living. Price only $150,000 MLS. 384-8001 BUD ZUCK 598-7215, The Royal Trust Co.

CONDOMINIUM "ON THE PARK"

Over 1200 sq. ft. quality construction, on 2 levels, 2 balconies, 6 deluxe appliances, marble bathroom, sound proof, underground parking. Will consider rent with option to purchase. Please phone 386-1252.

Lot 96 210 acres
South ½ of lot 7 80 acres
East 41 Acres of Lot 93
all at $1,225 per acre

Located Shawnigan Mill Bay Road in Malahat district.
Phone 748-1531, 8-12 a.m. or 746-6845 after 6 p.m.

COWICHAN BAY

Off Cherry Point Road (south of Duncan). Beautiful sea and mountain view. 3 years old. 3 bedrooms, 4 "half baths", in-law suite roughed-in, finished Art and Pottery studio (kiln ,wheel) optional. Double carport. Landscaping. Asking $70,500. Owner financing available. Phone owner 748-9361.

YOUBOU FAMILY HOME

3-bedroom, full basement, workshop, fireplace, fruit trees and garden. Carport - sundeck, large enough for truck and camper. Garage in basement. Close to school and swimming, with nice view of lake. No agents, $33,500. 745-6232.

PEARSON/JOHNSTONE & ASSOCIATES LTD
BOX 399, PARKSVILLE, B.C.
248-3216 752-6964

QUALICUM BEACH, BEAUtiful appointed two bedroom, ensuite, home, one floor. Sweeping ocean, golf course views, properly priced. 752-6852.

SALE OR TRADE
9.6 acres, Duncan. Good soil on pavement. Offers on $43,900. 652-1851, 112-748-2185.

LOG BUNGALOW, WITH LOFT. 1,500 square Feet total. To be moved and interior completed by buyer. $13,500. 383-4288 after 4.

3.4 ACRES; TREED, PARKSville area. Paved road, hydro, telephone. Private $25,500. Phone 753-0888.

EAGLE REALTY LTD.
Box 1060, Parksville, B.C.
Telephone 248-6191

PARKSVILLE. FULLY SERviced 1-3 acre lot in cul-de-sac. Close to beach. $14,900. 383-2555.

285 UP-ISLAND PROPERTIES

PARKSVILLE
6-ACRE RANCH

Home not completed and allowance made for unfinished area — over 1400 sq. ft. Massive brick heatilator fireplace forms centre wall. Dream kitchen and includes all top line appliances. Duck pond and peat at rear of property Fronts on 2 roads and is only 1.5 miles from Parksville. Offers to $77,500. Call Al Hughes, Eves. 248-6956.

5.5 ACRES — AND HOME!

Near Parksville, Errington area, a 5-yr.-old, 2-bedroom home, fireplace in living rm., sliding glass doors from dining room to patio, auto-oil furnace, all wall-to-wall carpeting, elec. range and fridge included, plus a guest cottage, and 25'x40' workshop. Lots of water (2 wells, plus a cement cistern), and approx. 2 acres cleared. All this for $74,500. Contact Al Simons, Eves. 757-8760.

MULTIPLE DWELLING

Two acre multiple site in the Village of Parksville serviced with water and sewer, also two bedroom bungalow on the property. Ideal development or holding property. Full price $75,000. Call Del Johnston, Eves. 248-3153.

FRENCH CREEK

135'x100' treed level building lot close to ocean and French Creek Marina. In area of good homes. On water system. L-509. Priced to sell at only $15,000. Call Fred Johnston, Eves. 248-3862.

RIGHT FOR YOU

Perfect recreational retreat. Wooded lot close by Beachcomber Marina. Near new 12'x60' completely set up and immaculate throughout. Stove, fridge, washer, dryer, and drapes included. Ideal for family use. Added utility for storage, etc. Owner absent and anxious. Full price $33,500. Exclusive with E. Lundine, Eves. 752-6430.

R. THWAITES AGENCIES (1972) LTD.
ESTABLISHED 1912
Box 1029, Parksville, B.C.
Ph. 248-3229

Farm or Nursery

Excellent location for establishing a hobby farm or nursery, even market garden possibilities, 9.6 acres has some rich bottom land and several good building sites. Ample water. Easy access, yet away from the hustle and bustle. Price and terms can be negotiated. Call Ron Mathews at 748-3177 or 748-2360.

HERITAGE HOME

Excellent accommodation with 4 Bdrms in this original old home. Beamed large dining rm., large living rm with attractive fireplace, 2 large lots with fruit bearing trees and bushes. A real solid lovely home offered at $64,900.
DOUG COLE MIKE RYLAND
478-4494 478-5561 478-4761
BLOCK BROS. REALTY LTD.

SPELL IT OUT

When you have something to sell, the easiest way to find a buyer is to spell it out in print! You do that by placing a low-cost Classified Ad in the newspaper, Give us a call today. at 386-2121.

290 FARMS FOR SALE and WANTED

WHOLESALE EGG FARM

On 13 acres not in A.L.R. Located in the Blenkinsop Valley only 4½ miles from city centre. Older farm house, 4758 sq. ft. chicken house only 1½ yrs. old and separate grading room. This property is a good investment for the future plus your own business. Priced at $175,000 plus quota and stock. Call:
477-1841 DANNY MASSEN 478-7008
BLOCK BROS. REALTY LTD.

HORSE FARM GOOD VALUE

Nicely treed 5-acre horse farm North Saanich. Barns for 13 horses and some cattle. 3 B.R. older home. Renovated, city water. Lge. hay lot. Newly fenced. Make an offer on $95,000.
386-8871 WILF DAVIES 656-5002
NEWSTEAD REALTY LTD.

FOR LEASE
12-ACRE FARM

Within 7-mile circle off W. Saanich Rd., modern 3-bedroom home, 2 cabins, and longhouse. Terms negotiable. Phone GLENN NICHOLLS 598-7689 or 592-2431 Lansdowne Properties.

293 GULF ISLAND PROPERTIES

DENMAN ISLAND
Acreage & Retirement

26 ACRES — with water, cleared areas, large barn, 200 feet from beach, hydro, phone. Ideal parcel for two or more couples for recreational site. Priced at $115,000 with terms to suit.
½-ACRE LOT — with well, septic tank, ideal for mobile home or camper, close to beach. Price $13,500.00 with $5,000 down.
1 1-3-ACRE BEACH LOT — southern exposure, treed, close to ferry. Price $27,750.
½-ACRE LOT — on water system, hydro, terrific view of Hornby Island, cleared, priced at $13,500, terms accepted. For further information contact Frank McLaughlin at Nanaimo Realty Co. Ltd., Box 518, Nanaimo, B.C. at 754-2311 or eves. 390-4334.

293 GULF ISLAND PROPERTIES

RUXTON ISLAND

INVESTMENT and SERENITY
Boat access, excellent anchorage. Eight lovely waterfront lots with trees to choose from. $12,900 to $21,900. Terms from $1,790 down and $165 per month. Shellfish galore! For information phone or write Glen Galloway, personally, at Nanaimo Realty Co. Ltd., Box 518, Nanaimo, B.C. at 754-2311 or Eves. 758-5537 collect.

ALMOST ¾ MILE CHOICE WATERFRONT ON NORTH PENDER
Including Shark Cove — buy as a group for pleasure or holding. Few old homestead buildings. $4500 an acre. 76 acres total $342,000 MLS JOHN MORRY 384-8001 or Res. 592-9770 The Royal Trust Co.

NORTH PENDER 76 ACRES
4,000 ft. WATERFRONT. 25 acres cleared. Some older farm buildings, sheltered water, numerous wells and going for the low price of only $4500 per acre. 384-8001 BUD ZUCK 598-7215 The Royal Trust Co.

NORTH PENDER
A beautifully treed ½-acre property not far from the waterfront. On water main. Build now or good holding site. Make an offer. MLS 18001.
Bill Ratcliffe 656-4517
Gordon Hulme 656-1154

NORTH PENDER
Great view lot with services available, driveway already in. On Frigate Rd. A beautiful setting for a home, and a good investment. For more particulars call:
386-3231 BETTY HILL 477-8972
BLOCK BROS. REALTY LTD.

DENMAN ISLAND SEMI WATERfront ½ acre with new professionally built one bedroom house. Full insulated, electric heat, fireplace, piped water, hydro and telephone. A lovely home for $29,500. 112-335-2262.

PENDER ISLAND
Water and hydro on paved road. Almost ½ acre. Dandy for permanent residence or trailer. Only $7,900.
KEN WALTERS, 835-2481 (24 hrs.)

WATERFRONT, APPR. 40 ACRES subdividable into 5 acre lots. Appr. 3,000 ft. waterfront on south Salt Spring. Price $135,000. Phone 592-3920 or 386-6552 F. C. Hully, Real Estate, 620 View.

SATURNA WATERFRONT APproximately ⅞ acre on good road, partly timbered, wonderful view. Offers. 758-2135, Nanaimo.

MUDGE ISLAND
Choice waterfront lot in park-like setting. On hydro, $18,500. 385-1093.

294 MAINLAND AND OUT OF PROVINCE PROPERTIES

LAKEFRONT OVER 14 ACRES
Interior of B.C. Near Smithers. Perfect hunting and fishing area. Gentle slope. Second growth trees. $24,500. MLS. Call:
JOHN HOLMS AT 386-5721

NO TAXES GRAND CAYMAN ISLAND
Two lots for sale. Each 100 x100 feet. Side X side. Zoned duplex. $4000 cash each and take over existing financing arranged at 10% interest. $9,500 per lot. Call:
JOHN HOLMS at 386-7521
BOORMAN INVESTMENT CO., LTD.
1111 Government St.

DAIRY FARM
237 holsteins, milk quota, plus subsidy. 308 acres, 700 acres rented land negotiable. 2 homes, full line of farm equipment, winter's feed. 25 miles from Calgary — excellent terms. Call or write: DOROTHY GRANT (403) 252-9769, Villa Real Estate, 7732 MacLeod Tr. S.W., Calgary (403) 252-7826 today!

CANADA'S LAST AGRICULtural frontier. Good productive ranches, farmsteads and acreages $100-$200 per cultivated acre. Located in the picturesque Peace River area of northern Alberta. For catalogue of choice listings contact: C. B. Ellis Agencies Ltd., Box 650, Grimshaw, Alta. TOH 1WO. Phone 403-332-4439.

305 DEATHS and FUNERALS

CHASE — At the Royal Jubilee Hospital on September 11, 1976, Mr. Carman Elsworth Chase, aged 87 years. Late of 847 Dunsmuir, formerly of Rockanville, Sask. and Duncan. Predeceased by his wife, Alice, in 1938. He is survived by his daughter and son-in-law Doreen and Henry Rosenthal of Victoria, 3 grandchildren and 10 great grandchildren. The late Mr. Chase was a veteran of World War I and a member of I.O.O.F. and Royal Canadian Legion in Duncan.
Funeral service will be held on Tuesday, September 14, 1976, at 1:00 p.m. in Hayward's Thomson and Irving Chapel, 1625 Quadra at Balmoral. Tony Roberts officiating. In lieu of flowers, donations may be made to the Canadian Cancer Society, 857 Caledonia.

DAVIS — At the Memorial Pavalion on September 10th, 1976, Mr. Clarence Davis, aged 54 years. Born in Young, Saskatchewan and a resident of Victoria for the past 5 years, late residence, 855 Queens Ave. He leaves his wife, Ellen, at home; his family, Peter Davis and Elaine and family, Mrs. L. (Jean) Huot, Mrs. G. (Carol) Calisse, Terry, Linda, Jill and Karen Davis, Mrs. A. Smith, Pete, Ruth, Malcolm and Colin Smith; his mother, Mrs. Fada Davis; brothers and sisters; brother-in-law and sister-in-law, Bert, Win and family and his nephew, Tony and wife and family in England. Mr. Davis was a veteran of the Second World War.
Service will be held in the Chapel of St. Michael's and St. Luke, Memorial Pavalion on Tuesday, September 14th, 1976 at 11:00 a.m. Tony Roberts officiating. Flowers, cards and letters gratefully declined. Those so desiring may contribute to the Victoria Cancer Clinic, 1900 Fort St., Victoria, B.C. Arrangements by the Sands Mortuary Limited.
SANDS — VICTORIA

LINDE — On September 8, 1976, Mr. William George Linde, aged 49 years of 1513 Amphion Street. Survived by his loving wife, Helen, son, Wayne Douglas, daughter, Sherilee at the residence, 3 brothers, Bob of Vancouver, John of Halifax, Bob Macquarrie, Victoria; 2 sisters, Lindy McAllister, Victoria, Marion Dennis, Edmonton, Mother, Mrs. Alice Nora Macquarrie, Victoria. Predeceased by a brother, James, during World War II. Mr. Linde served overseas with the R.C.N, 1940-1945. He was a member of R.C.L. Esquimalt Br. No. 172.
Funeral service will be held on Monday, September 13, 1976, at 1:30 p.m. in Hayward's Thomson and Irving Chapel, 1625 Quadra at Balmoral. Rev. Laura Butler officiating. In lieu of flowers, donations may be made to the Canadian Cancer Society, 857 Caledonia.

MARSHALL — The Rev. Harold Evans Marshall in his 96th year, in hospital in Victoria on September 9, 1976. Beloved husband of Clarice E. Marshall of 909 Pendergast St. Born in Louth, Lincolnshire, England and resident of Victoria and Brentwood, Vancouver Island since 1953. He served the United Church of Canada in Saskatchewan for over 40 years including Luseland from where he retired to Victoria. He also leaves 2 daughters, Beatrice and Mary; 4 grandchildren and 5 great-grandchildren and was predeceased by his son, Pilot Officer Lawrence Marshall, R.C.A.F., in 1944. He was a 50 year member of Gothic Lodge AF and AM, No. 105, G.R.S., Luseland, Sask.
Funeral service in McCall Bros. Chapel, Johnson and Vancouver Sts. on Tuesday, Sept. 14 at 1:30 p.m. with the Rev. J. Wood officiating. (Flowers gratefully declined.)

MORRIS — Suddenly on September 10th, 1976, Dorothy A. Morris, aged 83 years. Survived by her daughter, Constance D. Morris; son Kenneth and daughter-in-law, Ellen of Victoria, B.C. Granddaughter, Mrs. Rick (Patricia) McGuire, Victoria, B.C.; grandsons, Lenn, Vancouver, B.C. and Terry, Victoria, B.C. Great granddaughters, Pam and Cindy McGuire, Victoria, B.C. and nephews in England.
Private service on Wednesday, September 15th, 1976 in the Sands Mortuary Limited, "Family Chapel of Memories," Rev. E. E. Austin officiating.
SANDS—VICTORIA

Deaths and funerals

305 DEATHS and FUNERALS

RUSSELL — In Victoria on September 10, 1976, Mrs. Kathleen Marjorie Russell. Born in Burma and a resident of Ottawa and Vancouver Island since 1922. She leaves one son, Commodore Patrick F. X. Russell of Ottawa and daughter, Sheelagh Stirling of Victoria, and their families.
MASS will be celebrated in St. Andrew's Cathedral, Blanshard at View, on Tuesday, Sept. 14 at 10:00 a.m. with the Rev. D. Lehane celebrant. Interment at Royal Oak Burial Park. (No flowers by request). McCall Bros. Funeral Directors in charge of arrangements.

STERAN—On September 10, 1976, in Victoria, Mr. Peter Steran, aged 71 years, of 396 Constance Ave., a resident here since 1934. He leaves his loving wife Sophie. He was a devout member of the choir and Queen of Peace Church and also a member of the K of C for 25 years.
PRAYERS will be offered in Queen of Peace Church, Old Esquimalt Rd., on Monday, Sept. 13, at 7:30 p.m. MASS will be celebrated in the Church on Tuesday, Sept. 14, at 2:00 p.m. with the Rev. M. McNamara Celebrant. Interment at Royal Oak Burial Park. McCall Bros. Funeral Directors in charge of arrangements.

308-A CARDS OF THANKS

Dear Anonymous, We have received your generous gift of jewelry and will follow your instructions, that the money received from sale of same will be directed to research with the prayer that a cure of Multiple Sclerosis will soon be found. May God richly bless you. Sincerely and with much appreciation — Members of the M.S. Society.

We wish to thank all of our family and friends who offered messages of sympathy and floral tributes at the passing of our loved son, father and grandfather, William J. Hood. Special thanks to the Men's Unit of the A.N.A.F. Veterans' Club and the Ladies' Auxiliary of the A.N.A.F. for all their assistance and support. Sincere thanks to Padre T. E. Speed of C.F.B. Esquimalt, for the fine service conducted. Many thanks to the nursing staff at Victoria General Hospital who cared for him during his lengthy illness. Mrs. Daisy Hood and sons, Lyle and Dorothy Gillespie.

We wish to thank our many friends and relatives in Victoria for their kindness and help in the passing of our beloved wife, mother, grandmother and aunt, Ena May Crawford. A special thanks to Doctors, Nurses and staff at the Royal Jubilee Hospital. Also appreciated were flowers and donations to the Charities. Special thanks to Rev. Clare Holmes and Rev. Rae Allan — Fred Crawford and family.

The gratitude in our hearts can never be fully expressed, but we want our friends, relatives and neighbors to know how much their kind words and expressions of sympathy have meant to us during our recent time of sorrow in the sad loss of our father and grandfather, Gordon Wesley Harris. Dorothy and Glen Ludvigson, Thelma Gallupe and Grandchildren.

We wish to express our most sincere thanks to all our relatives, neighbors and friends for their kindness, beautiful flowers and many expressions of sympathy during the recent sad passing of our dear husband and father Robert (Bob) Gray. Also very special thanks to Dr. Lockyer, Dr. Loucks and Miss Morrison for their kindness and care during his long illness, and to Rev. F. Patterson and Torrey McCall and staff for their understanding help and sympathy. — Nettie Gray, Marilyn and Bert Wheatcroft.

During the long and distressing illness of my late husband, John S. Dakers, I had some occasions to be thankful for the efforts of Drs. Sutherland and Allen and associates, and the Saanich emergency services. Following his recent death I have received many expressions of sympathy, both floral and otherwise, and I wish to thank the senders and to say how heartened I was in their willingness to share my grief. My thanks to all., Edna Dakers (Mrs.).

309 IN MEMORIAMS

ARNOLD, IN LOVING MEMORY of a dear husband and father LAWRENCE who passed away September 12, 1973.
Wonderful memories woven in gold,
These are the memories we tenderly hold,
Deep in our heart his memory is held,
To live, to cherish, and never forget.
—Dearly loved and remembered by his wife Mariette, children Ethel-Marie and Roger and family.

EVELEIGH — In loving memory of a dearly beloved father and grandfather, Gerald Charles, who passed away September 13th, 1972. And a dearly beloved mother and grandmother Freda Helene who passed away September 21st, 1973.
The Golden Gates stood open
The day you passed away,
With farewells left unspoken
You quietly slipped away.
It's lonely here without you both,
We miss you more each day,
For life is not the same for us
Since you were called away.
It broke our hearts to lose you
But you did not go alone,
For part of us went with you
The day God called you home.
Sadly missed and always remembered by Diane, Bob, Heidi, Scott and Graeme Cooper.

EVELEIGH — In loving memory of Gerald Charles, who passed away September 13, 1972 and Freda Helene, who passed away September 21, 1973.
Memories grow sweeter as time passes on.
When you long for a face and a voice that is gone,
I think of your sayings and treasure your smile,
And feel you're not lost,
Just gone for awhile.
Sadly missed by daughter, Irene; son-in-law, Ken; and grandchildren, Terry, Gerry, Cherie and Lori.

EVELEIGH — In fond memories of Gerald Evaleigh who passed away September 13, 1972, and Freda Eveleigh who passed away September 21, 1973.
"God's Greatest Gift, Remembrance."
—Sadly missed by Ernie and Marilyn Cooper and family.

PARSONS — In loving memory of the Rev. Samuel Parsons who passed away on Sept. 13, 1975. Ever remembered by his devoted wife Doris and Family, also by his brother Joseph of Victoria and three sisters in England, as well as a multitude of friends. His example of courage and dedication will remain with us always.

VYE — Clifford G., in loving memory of my beloved husband Cliff, who passed away Sept. 12, 1975, also my beloved son, Jim Shepherd, who passed away, June 3, 1971. Both deeply and sadly missed.
—Lovingly Phyl.

THEY SHALL GROW NOT OLD, AS WE WHO ARE LEFT GROW OLD. AGE SHALL NOT WEARY THEM, NOR THE YEARS CONDEMN, AT THE GOING DOWN OF THE SUN, AND IN THE MORNING, WE WILL REMEMBER THEM.
WITH GRATITUDE, SANDS.

310 FUNERAL DIRECTORS

AIC INTERNATIONAL FLIGHT CARE
Specializing in forwarding to or from anywhere
WORLD WIDE FUNERAL INFORMATION SERVICE
call collect
or cable
"Mortuary Victoria"
A Division of Sands

310 FUNERAL DIRECTORS

McCall's
SUNDAY
REAR, Mrs. Florence
VESPERS
8:30 p.m.—ST. BARNABAS' CHURCH
MONDAY
REAR, Mrs. Florence
10:30 a.m.—ST. BARNABAS' CHURCH
STERAN, Mr. Peter
PRAYERS 7:30 p.m.—QUEEN OF PEACE CHURCH
TUESDAY
RUSSELL, Mrs. Kathleen
MASS 10:00 a.m.—ST. ANDREWS CATHEDRAL
MARSHALL, Rev. Harold
1:30 p.m.—FLORAL CHAPEL
STERAN, Mr. Peter
MASS 2:00 p.m.—QUEEN OF PEACE CHURCH
McCALL BROS.
Floral Funeral Chapels
385-4465

Sands
SERVING VANCOUVER ISLAND
WE CARE
Dedicated to service
Sensible Prices
SANDS FUNERAL CHAPELS
VICTORIA 388-5155
SIDNEY 656-2932
COLWOOD 478-3821
DUNCAN 746-5212
LADYSMITH 245-2331
NANAIMO 753-2032
Your seven community Chapels, Independently Family Owned and Controlled. Sands since 1912.

DESIGNED BY INVITATION
NSM NATIONAL SELECTED MORTICIANS
SINCE 1902
VICTORIA, 388-5155
SIDNEY, 656-2932
COLWOOD, 478-3821
DUNCAN, 746-5212
LADYSMITH, 245-2331
NANAIMO, 753-2032
Removal And Service Arrangement
Covering Vancouver Island
A Division of Sands

KILSHAWS AUCTION
Friday 7 p.m.
Estate Furnishings and
OLD ENGLISH OAK
WALNUT
MAHOGANY
Dining, Bdrm., Occasional
BAR MIRRORS
BRASS
PIANO
ART NOUVEAU
Nests of Tables
Washstands
POSTER BED
15" SONY COLOR
12" SONY COLOR
T.V. SETS
Fine Pair
JBL SPEAKERS
(Cost over $200 each)
A capacity sale for your inspection
KILSHAWS
AUCTIONEERS LTD.
384-6441
For your sale or cash guaranteed appraisal call
KILSHAWS

310 FUNERAL DIRECTORS

Hayward's Thomson & Irving
Funeral Chapels
1625 Quadra St.
384-2612 — 386-3505

CUNNINGHAM FUNERAL CHAPEL
1155 Fort Street
Phone 384-5512 or 384-8626
Offering dignified moderate service for all. Geo. S. Cunningham, owner, manager.

FIRST MEMORIAL SERVICES
Serving the Public and Exclusive Undertakers for the Memorial Society of B.C. 658-5244.

311 MONUMENTALS

STEWART MONUMENTAL Works Ltd.
ESTABLISHED 1896
Memorial of Distinction
Marble fireplace and tabletops
1402 May St. 384-3452

MORTIMER'S MONUMENTS
"The Finest in Craftsmanship"
633 DAVID ST. 383-6421
ESTABLISHED 1877

313 MISCELLANEOUS

MEMORIAL SOCIETY OF B.C.
Founded 1956
Dignified Final Arrangements At Minimum Cost
Brochure and full details from the VICTORIA branch Rm. 101, 727 Johnson Street Victoria
385-5214 (24 hours)
Lifetime Membership $5

IN MEMORIAL DONATIONS
to be used exclusively for
CANCER RESEARCH
should be directed to
CANADIAN CANCER SOCIETY
857 Caledonia Ave., Victoria

LUNDS
ESTATE AND CONSIGNED FURNISHINGS
for the Official Administrator and Others
BY AUCTION
TUES. 7 P.M.
SHAG CARPETS
(12'x15' & 9'x12')
BR. INDIA & WILTON RUGS
NEWLY UPHOLSTERED ($1100) OLDER CHESTERFIELD STE.
2-PCE. 4-SEATER SUITE
OCCASIONAL TABLES
CARVED PHILIPPINE MAHOG. COFFEE TABLE & CHEST
"BASSET"
WALNUT CHINA CABINET
9-PCE. WALNUT DINING ROOM SUITE
(By "Small & Boyes")
STEREO COMBINATIONS
COTTAGE PIANO
A COLLECTION OF GLASS—CHINA—PLATE FROM THE ESTATE
SOME SILVER PIECES
EXPENSIVE BEDROOM SUITE
(Queen Size Bed)
OTHER SUITES
TWIN BEDS, ETC.
MAHOGANY WARDROBE
MIRRORS—PAINTINGS
FISHING EQUIPMENT
2-DR. 'FROST FREE' REFRIGERATOR (AVOCADO)
SMALL CHEST
DEEPFREEZE
LUNDS AUCTIONEERS & APPRAISERS
PHONE 386-3308

Pursuant to Section 766AA of the Municipal Act, the following text of By-law No. 287, "Zoning By-law, Planning Area No. 2, Amendment By-law No. 37, 1976" is hereby published.

A BY-LAW TO AMEND FORMER B.C. REGULATION NO. 20/67 (ELECTORAL AREAS OF LANGFORD, COLWOOD AND METCHOSIN), PLANNING AREA NO. 2.

The Board of the Capital Regional District in open meeting assembled, enacts as follows:

1. Former B.C. Regulation No. 20/67 is amended as follows:

By deleting from the Limited Agriculture Zone and adding to the Residential 1 Zone, that part of Section 64 on Plan 1451-R, expect Plan 25281, Esquimalt Land District, shaded on Plan 54 attached to and forming part of this By-law.

A copy of the complete by-law may be viewed during normal working hours, 8:30 a.m. to 4:30 p.m., Monday to Friday inclusive, holidays excepted, at the offices of the Capital Regional District, 524 Yates Street, Victoria, B.C.

Dennis A. Young,
Secretary-Treasurer.

NOTICE TO CREDITORS AND OTHERS
In the Matter of the Estate of DOROTHY MAINWARING POLLOCK, late of 201-1122 Hilda Street, Victoria, British Columbia, Deceased.

CREDITORS and others having claims against the above estate are required to send full particulars of such claims to Montreal Trust Company, 1057 Fort Street, Victoria, British Columbia, on or before the 9th day of October, 1976, after which date the estate's assets will be distributed, having regard only to claims of which the Executor shall then have notice.
MONTREAL TRUST COMPANY, Executors
VAN CUYLENBORG & GRAY, Solicitors

SELL IT FAST THROUGH CLASSIFIED
386-2121

THE CORPORATION OF THE DISTRICT OF CENTRAL SAANICH

BY-LAW NO. 473

A By-Law to authorize the borrowing of the estimated cost of constructing a Recreation Facility

WHEREAS it is deemed desirable and expedient to construct a Recreation Facility;

AND WHEREAS the estimated cost of constructing a Recreation Facility including expenses incidental thereto is the sum of $750,000.00, which is the amount of debt intended to be created by this By-Law;

AND WHEREAS the amount of the assessed value for General Municipal Purposes of the Taxable Land and Improvements for the current year and for each of the two years immediately preceding the current year were:

1976 29,843,031
1975 27,094,115
1974 24,741,795

AND WHEREAS the depreciated value as at the 31st day of December 1975 of the water Utility System was $532,030.00 and the Sewage Collection Area No. 1 was $1,196,775.00, for which the Municipality possesses subsisting certificates of self-liquidation granted by the Inspector of municipalities;

AND WHEREAS the amount of authorized debenture debt of the Municipality is $1,187,271.00, of which $1,087,271 is existing outstanding debenture debt and $100,000.00 is authorized and unissued debt and none of the principal or interest of the debenture of the Municipality is in arrears;

AND WHEREAS the maximum term for which debentures may be issued to secure the debt created by this By-Law is twenty-five years.

NOW THEREFORE the Council of the Corporation of the District of Central Saanich in open meeting assembled ENACTS AS FOLLOWS:

1. The Council is hereby empowered and authorized to undertake and carry out or cause to be carried out the construction of a Recreation Facility generally in accordance with the general plans and drawings of Wade Stockdil Armour and Blewett and construction proposal of Farmer Construction Limited, dated July 9th, 1976, and to do all things necessary therewith and without limiting the generality of the foregoing.
   (a) To borrow upon the credit of the Municipality a sum not exceeding $750,000.00.
   (b) To acquire all such real property, easements, rights of way, licences, rights or authorities as may be requisite for or in connection with the construction of the said Recreation Facilities.
2. This By-Law may be cited for all purposes as the "Recreation Facility Loan Authorization By-Law No. 1, 1976".

READ a first time on this 3rd day of August, 1976.
READ a second time on this 3rd day of August, 1976.
READ a third time on this 3rd day of August, 1976.
RECEIVED the approval of the INSPECTOR OF MUNICIPALITIES on this 7th day of September, 1976.

RECONSIDERED, FINALLY PASSED AND ADOPTED by the Municipal Council, signed by the Mayor and Municipal Clerk and sealed with the Seal of the Corporation on this day of , 1976.

SIGNED: _____
Mayor
_____
Municipal Clerk

Take notice that the above is a true and correct copy of the proposed By-Law upon which the vote of the Electors of the Municipality will be taken at the Municipal Hall, Keating Elementary School and Brentwood Elementary School on the 25th day of September, 1976 between the hours of eight o'clock in the foranoon and eight o'clock in the afternoon with the advance poll being held in the Municipal Hall on Thursday, September 23, 1976 and Friday, September 24, 1976 between the hours of two o'clock in the afternoon to five o'clock in the afternoon, and that F. B. DURRAND has been appointed Returning Officer for the purpose of taking and recording the vote of Electors.

Dated at Saanichton, B.C. on this 9th day of September, 1976.

THE CORPORATION OF THE DISTRICT OF CENTRAL SAANICH
F. B. DURRAND, Municipal Clerk

VILLAGE AUCTION LTD.
ANTIQUE AUCTION

SURPRISE! You didn't expect to see us so soon again did you?
SURPRISE!! We didn't expect to return quite as soon as we did either.
When we get involved with container shipping of antiques from overseas there are just so very many "ifs" "ands" and "buts" to consider. This isn't an excuse mind you, it actually is a fun part of the whole business. The never knowing "when" helps to keep us sharp.
When we had word of the container we have just sent your way, it was either a full two weeks late or one week too soon to keep the schedule in tune and now instead of apologizing for that disruption of plans let us instead tell you about the lot of fine items you will see.
The feature item should be the fine display of pine furniture which includes a jelly cupboard, a display serving hutch, a pine blanket chest, highboy dressers and duchess dressers, a rare pine davenport desk, and a flat top study desk.
There are two very nice solid brass beds and two very ornate brass decorated iron beds, we also have a single iron bed with four posters brass knobs. Two full size wooden beds which match very nicely the dark oak barley twist dressers and night tables.
Wait till you see the three-piece bedroom set which includes, a duchess dresser, a marble top washstand and a fantastic three-section wardrobe. We plan to set it up on the stage at Holyrood House to give you all a nice clear view of it.
A hard to find oval Victorian mahogany parlor loo table set on scrolled pedestal base. And if you have been looking for a gothic oak dining room suite that is completely matching you are going to be pleased with the one we have to offer, the set complete includes the display serving court cupboard, a large dropleaf banquet dining table and four matching diners, one of which is a captain's chair. There is also a drop front secretary desk that matches but we have catalogued it as a later lot.
If you have been waiting and waiting for just that certain marble top washstand, I think your wait has come to an end because there are five or six absolute beauties and many have the great decorative tile backsplashes.
Basin and jug sets are becoming almost impossible to buy in England but for you this time you can choose from five good old sets and some have two, three & four extra matching pieces.
It certainly is an extra nice sale and I feel sure you will agree when you see it all set up at

PLACE: THE HOLYROOD HOUSE
2315 Blanshard St.
Victoria, B.C.

TIME: Mon., Sept. 13 — 7:30 p.m.
Tues., Sept. 14 — 7:30 p.m.

PREVIEW: Monday, September 13, 1976
Noon till Sale Time at 7:30 p.m.

WAREHOUSE FOOD STORES
3475 QUADRA ST.
BURNSIDE PLAZA
47 SONGHEES RD.
877 GOLDSTREAM, LANGFORD
Quadra, Langford and Burnside Plaza Stores Open Sun., 10 a.m. to 6 p.m.
Prices Effective SUN., MON., TUES.

OPEN EVERY NIGHT 'TIL 9
SAT. 'TIL 6
We Reserve the Right to Limit Quantities
WHILE STOCKS LAST

CHUCK STEAK Grade A, Grain fed. lb. 79¢
FRESH GROUND BEEF Regular, lb. 69¢
PORK CHOPS Lean, from grain fed porkers. lb. 1.37
BACON By the piece, lean lb. 89¢
NO. 1 BLACK RIBER GRAPES 4 lbs. $1
CORN ON THE COB Local, fresh, DOZ. 99¢
BELL PEPPERS Large, green EACH 8¢
EGG-O WAFFLES Frozen. Regular or Blueberry. PKG. 59¢
YORK FROZEN MEAT PIES Turkey, Beef, Beef and Kidney EA. 39¢
CAMPBELL'S TOMATO SOUP 5 TINS 1.00
DAD'S COOKIES VARIETY PACK Giant 28-Oz. 1.29
BOSTON CORNED BEEF LOAF Oblong Tin 89¢

—CP

SPITFIRE veteran of Second World War, Reg Follett of Winnipeg and Gerry Thompson of Vancouver, right, member of Lancaster bomber crew during war, relive old battles during second annual Commonwealth Wartime Aircrew Reunion in Winnipeg.

Best of enemies heal war wounds

WINNIPEG (CP) — Two old enemies are among the more than 2,000 Commonwealth airmen sharing memories of their wartime experiences at a reunion here this weekend.

Sir Douglas Bader, one of the Royal Air Force's top Spitfire pilots during the Second World War, and Gen. Adolph Galland, commander of the Luftwaffe's fighter forces, will both be attending.

Group Capt. Bader had lost both his legs in a 1931 flying accident but nevertheless commanded the 242nd RAF fighter squadron and shot down 23 enemy planes before being captured.

While he was recuperating in a German hospital, Gen. Galland arranged for his temporary release so they could have lunch together.

Group Capt. Bader's escape attempts were well known to the Germans and Gen. Galland's superiors later insisted that his artificial legs be confiscated when he was moved from the hospital to prison camp.

For these two former foes, and many others present, the Commonwealth Wartime Aircrew Reunion offers a chance to renew both good and bad memories.

"It's more than just the old boys getting together," said reunion chairman Jack Johnstone of Winnipeg. "I'm not sure that I can explain it but it has a deeper meaning for us than just that."

One of the events planned is a part of a follow-up study on the heart condition of more than 3,000 Canadian airmen. The study was begun in 1946 by Dr. Frank Mathewson of Winnipeg and is noted because of its continuing nature.

Members of the study group attending the reunion are allowed to see their 30-year medical histories and can have on-the-spot heart tests by Dr. Mathewson.

The information gathered over the years is being analysed by computer at the University of Manitoba and the results of the study are to be published next year.

Other events during the reunion include a tour of the Canadian Forces base at Portage la Prairie, Man., which served as an training base for the British Commonwealth Air Training Plan.

A grand ball tonight was to feature music of the 1940s.

The men are to parade to the cenotaph in Winnipeg Sunday for a service in memory of their departed comrades.

Canada's most decorated living airman, Air Commodore Johnny Fauqier of Toronto, will take the salute during the march past of veterans.

Envoy's child kidnapped

ROME (Reuter) — The six-year-old daughter of the Panamanian ambassador in Rome disappeared Friday, victim of a kidnapping, police said.

The girl, Michele Zarak, disappeared while out walking with her 23-year-old nanny, Cecilia Aviles.

the Bay

Our Company-wide

Bestsellers at a special low price:

Baycrest Power Astro Vacuum Cleaner...your guarantee to total satisfaction.

139.99

The Bay-Housewares, Department 648.

Every Bestseller offer is of recognized Hudson's Bay quality...and fabulous value to our customers. By buying a proven best seller in depth for Bay stores coast to coast we are able to pass exceptional savings on to you...but Bestseller prices run for three days only... early shopping is advised.

Look for this value symbol. It's your assurance of satisfaction.

use your Bay Account...it makes shopping a whole lot easier.

Hudson's Bay Company

the Bay

SAVE 20%

on Re-upholstery, Slipcover and Drapery Fabrics

Freshen your home with new drapes, slipcovers and upholstery, custom made by the experts at the Bay.

Choose from our wide selection of decorative and durable fabrics in good variety of colours, patterns and textures . . . all at a saving of 20%! With your choice of fabric, our experts will give you a firm estimate on the cost of your slipcovers, drapes or re-upholstery including labor, sundries and lining. All orders are taken in rotation, allowing approximately 6 to 8 weeks delivery.

Draperies, Fourth Floor

Offer Ends Saturday, September 18th

IN-HOME CONSULTANT

Call the Bay at 385-1311 and we'll send one of our experts right to your home. He'll bring samples, offer advice and give estimates. All without charge or obligation.

Home Entertainment

. . . now at the Bay with something for everyone's personal home entertainment from portable and console TVs, stereos, to C.B. radios. Come and see the current trends of today's sight and sound advancements . . . all value priced for you.

DAILY STORE HOURS 9:30 A.M. to 5:30 P.M. THURSDAY and FRIDAY to 9:30 P.M. PHONE 385-1311. GANGES, GULF ISLANDS, JORDAN RIVER, PORT RENFREW, CALL TOLL FREE ZENITH 6040. FREE CUSTOMER PARKING.

Island
Financial Centre
435 Trunk Road
Duncan
Ph. 746-6181

The Daily Colonist.

Vancouver Island's leading newspaper since 1858

high 20
Sunny,
Weather Details
On Page 2

No. 231 – 118th Year | VICTORIA, BRITISH COLUMBIA, SUNDAY, SEPTEMBER 12, 1976 | 15c Daily, 30c Sunday

Sharp 3-1 victory eliminates Soviets

Canada vs. Czechs in finals

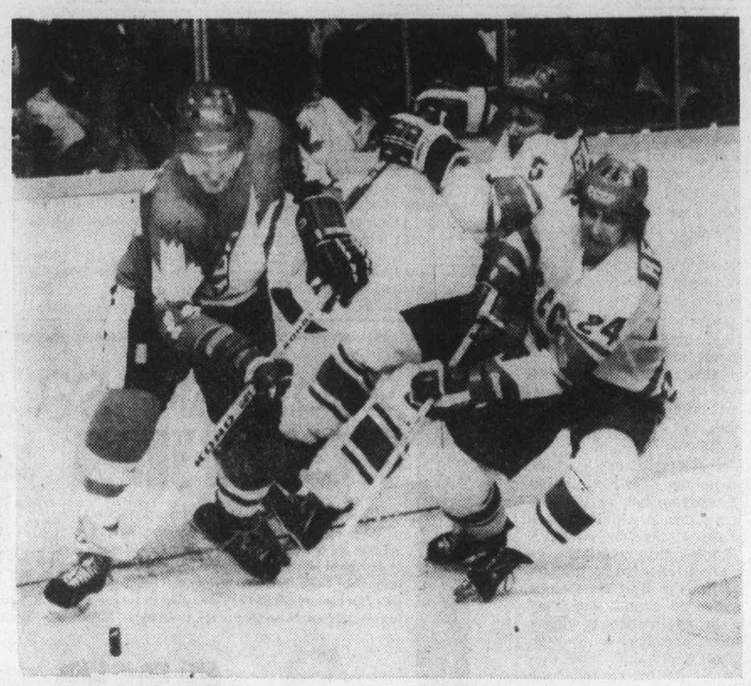

Team Canada's Lanny McDonald battles on boards for puck with Russia's Federov and Repnev

● *Swedes upset Czechs, 2-1; U.S. downs Finns, 6-2. Canada Cup details on Page 18*

It will be Team Canada and Czechoslovakia battling for the Canada Cup.

That was decided Saturday night in Toronto where the Canadians scored an impressive 3-1 win over the Soviet Union to take first place in the round-robin portion of the six-country tournament.

Canada finished at 4-1 while the Czechoslovakians, beaten 2-1 by Sweden earlier in the day at Quebec City, completed the first section of play with a 3-1-1 mark. The Soviet Union took third place although tied with Sweden at 2-2-1. The Russians held a 23-15 edge in goals scored.

The best-of-three final series starts Monday in Toronto and moves to Montreal for the second game Wednesday, and, if necessary, a third game on Friday.

Gilbert Perreault, Bobby Hull and Bill Barber scored for the Canadians while Vladimir Vikulov scored the only goal for the Russians.

The United States defeated Finland, 6-3, in Saturday's other game, to end in fifth place.

Hijackers talk to envoy, troops ring jet in Paris

● Croats' long, bloody history. Page 3

Colonist Wire Service

PARIS — A band of Croatian nationalists holding about 50 hostages aboard a hijacked American jet airliner opened negotiations with the U.S. ambassador to France early today. The hijackers landed in Paris on Saturday after a flight from Gander, Nfld.

A female hijacker, one passenger and co-pilot Lou Senatore left the plane and went to the control tower of Charles de Gaulle Airport to talk with Ambassdor Kenneth Rush, a Trans World Airlines spokesman in New York reported.

Sources at the airport said the woman wanted to telephone a Ukrainian priest in the United States to verify that major American papers had published statements left behind in New York.

The hijackers, four or five men in addition to the woman, had earlier demanded proof that the statements had been printed according to their instructions. Photocopies of the newspapers were transmitted to Paris by The Associated Press and sent to the airport.

The hijacking began Friday night when the nationalists seized a TWA Boeing 727 jet airliner on a New York-to-Chicago flight and ordered it on a hopscotch trans-Atlantic journey that ended Saturday in Paris.

Shortly before the talks with Rush started, the hijackers allowed a passenger suffering from a diabetic condition to leave the plane with a steward. A second steward who helped the passenger off returned to the plane, sources said.

The hijackers were reported to be armed with handguns, grenades and explosives. Their communications and leaflets demanded independence for Croatia, a Balkan territory now part of Yugoslavia.

French authorities surrounded the plane with crack troops, blocked it, deflated its tires and said they will not let it leave the country. Its lights and engines were turned off while the hijackers opened

Continued on Page 2

— AP

Bags of leaflets brought to New York

Leaflets flutter onto five cities

United Press International

Helicopters over New York and Chicago and a small plane over Montreal dropped thousands of Croatian separationist propaganda leaflets Saturday in accordance with demands from terrorists who hijacked a TWA jetliner to Europe.

A companion TWA jetliner dropped leaflets over London and Paris in low swoops.

The leaflets were turned over by the hijackers themselves to authorities for the airdrops, apparently aimed at promoting the cause of "free Croatia," independent of Yugoslavia.

In New York's case, the drop was less than a complete success. A helicopter released bundles of the leaflets over eastern Manhattan, but authorities said most of them fell over the East River.

About 5,000 leaflets, some in English and some in French, were released from a small airplane over three sections of Montreal, authorities said. A transport ministry spokesman said the leaflets had come from the terrorists, aboard the TWA plane.

The hijackers sent another 600 of the leaflets, headlined "Declaration of the Headquarters of the Croatian National Liberation Front," to Chicago with 35 hostages they released in Gander, Nfld., Saturday.

Chicago authorities said a helicopter dropped most of the leaflets over a southside section of the city, near Midway airport.

War risks worsening in Africa—Kissinger

WASHINGTON (AP) — State Secretary Henry Kissinger said Saturday world peace may be imperiled and the "radicalization" of all Africa may result unless race war in the south, which he said already has started, is quickly ended.

Addressing a news conference before setting out on a new quest for peace in the region, Kissinger set a year-end deadline for himself to achieve progress on three major flashpoint situations. He listed them as:

● The crisis in Rhodesia where black guerrillas already are campaigning to topple Prime Minister Ian Smith's government. Smith is the leader of the country's 270,000 white settlers who are vastly outnumbered by the six million blacks in the country.

● The future of Namibia, formerly known as South-West Africa, which has become the centre of guerrilla activity directed against the South African managers of the territory.

● The violence in the Republic of South Africa itself, where since June non-whites have been battling police in key cities with a death toll reaching the 400 level.

"Risks to world peace of escalating violence in South Africa are very severe," Kissinger said.

Kissinger takes off early Monday on his mission, with stop-overs scheduled first in Zurich, Switzerland, then in Tanzania, Zambia and South Afica. His stated aim is to persuade the parties — at least eight African parties plus the Rhodesians and the South Africans — to set up at least two negotiating frameworks.

One would be for the resolution of the Rhodesian tangle. The other would be intended to speed independence for the diamond-rich territory of Namibia which South Africa rules and which before the First World War was a German colony. Its status today is that of a United Nations trusteeship territory.

Conspiracy to kill Kennedy

SPRINGFIELD, Mass. (AP) — Two men and a woman were arrested here Saturday and charged with conspiring to murder Senator Edward Kennedy, Springfield police said early today.

Kennedy Dem. Mass. was in the Springfield area Saturday to campaign for re-election.

Police said they arrested Robert White, 42, of Enfield, Conn., and Sandra Rondreau, 34, of Westfield, Mass., at the woman's home Saturday.

A few hours later, police arrested David King, 31, of Springfield. All were charged with conspiracy to commit murder.

Girl-holding suspect gashes arm

BURNABY (CP) — Donald Alexander Hay, 43, who faces various charges for the 181-day confinement of a young girl, was found bleeding from a self-inflicted wound in his cell Saturday in Oakalla.

He was taken to hospital and was reported in fair condition. An ambulance attendant said Hay's arm was slashed deeply near the elbow.

Hay was being held in Oakalla's remand facilities awaiting his next court appearance Sept. 17. He faces charges of kidnapping, rape, gross indecency and unlawfully taking away a female person against her will with intent to have illicit sexual relations with her.

Abby Drover, 13, who disappeared March 10 while walking to school from her home in nearby Port Moody, was found Monday in a dungeon-like compartment beneath a garage just a few doors from her home.

Desert towns scoured in California deluge

LOS ANGELES, Calif. (AP) — Rain from tropical storm Kathleen abated Saturday in southern California's desert areas after a day-long drenching that left at least three dead in two states, an entire railway out of service and a major interstate highway blocked.

The storm caused millions of dollars in property and crop damage and left hundreds of homes destroyed or damaged.

The freak tropical storm was the first to hit southern California since 1939. Some regions had more than average year's rain in a single day.

The National Weather Service withdrew flash flood warnings for southern California and portions of Nevada and Arizona. Partial sunshine was predicted for today.

The storm was blamed for the drownings of two persons in the little Imperial County community of Ocotillo. About half the town's 400 residents were evacuated Friday night when a six-foot high wall of water rumbed out of a ravine and poured through the centre of town.

County Sheriff's Lieut. Mike Singh said "maybe 30 or 40 people are unaccounted for" in Ocotillo.

Some persons began returning to Ocotillo on Saturday. Sheriff's Lieut. Bruce Anderholt said about half the community was washed away.

The storm spilled across into Arizona, where 128-kilometre-an-hour winds were reported at Yuma. One man was killed when the storm blew a tree onto his mobile home.

In addition, authorities in Southern California said two persons were feared drowned when their cars tumbled into the water as the Meyers Creek Bridge collapsed during flooding on Interstate Highway 8 miles west of El Centro.

At least $4 million in damages was reported in the fashionable town of Palm Desert, where two agricultural dikes broke. However, no serious injuries were reported there. A total of 8.2 centimetres of rain fell at Palm Desert, officials said. The desert community averages about five centimetres of rainfall a year, they added.

Belgrade accuses U.S. of hostile act

BELGRADE (UPI) — The Yugoslav government said Saturday the United States committed "a hostile act against Yugoslavia" by distributing "dirty anti-Yugoslav pamphlets "at the demand of Croation hijackers.

The foreign ministry instructed Radomir Petkovic, charge d'affaires in Washington to seek an "audience at a high level" to protest the FBI distribution of the pamphlets to the news media.

According to the official news agency Tanjug, Petkovic was also to remind the state department that "the American government has not taken so far any serious step as to limit and make impossible such and similar terrorist actions."

More tremors drive Italians to street

UDINE, Italy (AP) — A strong earthquake jolted the Friuli region of northern Italy on Saturday — the same area where 1,000 persons were killed in a big quake in May.

The tremors sent tens of thousands of persons fleeing into the streets of Udine, which was badly damaged in the May quake, and other towns.

Reports from several towns said buildings damaged in the May quake collapsed.

In Venice, residents and tourists rushed through the narrow streets, heading into the city's squares. Some buildings were seen swaying, but there was no immediate report of damage.

The tremors were felt throughout the South Tyrol region of the Alps bordering Austria.

Delayed Callaghan in Canada

LONDON (CP) — British Prime Minister James Callaghan left by air Saturday night on an official visit to Canada during which he will have talks with Prime Minister Pierre Trudeau.

Callaghan was to have left Friday on the nine-day visit but he delayed his departure because of a threatened British seamen's strike. The strike was later postponed.

A spokesman for Callaghan said he flew to Calgary. He will return here Sept. 19 after visits to other cities and talks on major world economic, defence and political matters with Trudeau.

The visit to Canada is Callaghan's first since becoming prime minister last April.

"My main aim is to get to know Canada better," Callaghan says, adding that there are no serious disputes between the two countries.

"There is no question of our relations with Canada being just like those of any other member of the EEC. (European Economic Community.)

"In the person of the Queen we share the same head of state. And nothing in our relationship could be more special than that."

Callaghan said economic issues will be a leading topic in "an unhurried and wide-ranging" discussion of world affairs with Trudeau in Ottawa.

"I know that the economic problems facing the West are something that Pierre Trudeau feels very deeply about. Indeed, he wrote to me about them only the other day.

"So I am looking forward to discussing that in greater depth with him, together with some of the world problems that are particularly close to us, such as those of southern Africa."

Inside

$50 million not worth it —Page 3

Jimmy Carter's Canadian link —Page 7

Victorians backing computer service —Page 8

Car agreement threat to Canada? —Page 12

Background	5
Bridge	39
Checkmate	28
Classified	37-50
Comics	21
Crossword	40
Editorials	4
Entertainment	32-34
Family	27-31
Finance	12-14
Names in the News	3
Outdoors	27
Slim Gourmet	30
Sports	15-20
Stamp Packet	30
Television	38
Travel	22, 23
Week in Records	29

Inmates free but Chilean siege stays

SANTIAGO (Reuter)—Chile freed 205 political prisoners Sturday but decreed a six-month extension of the state of siege that has been in force since the military overthrow of the leftwing government three years ago because "conditions continue to make this necessary."

It was announced shortly after President Augusto Pinochet made a speech to the country over radio and television in which he hinted at new restrictions on remaining political parties.

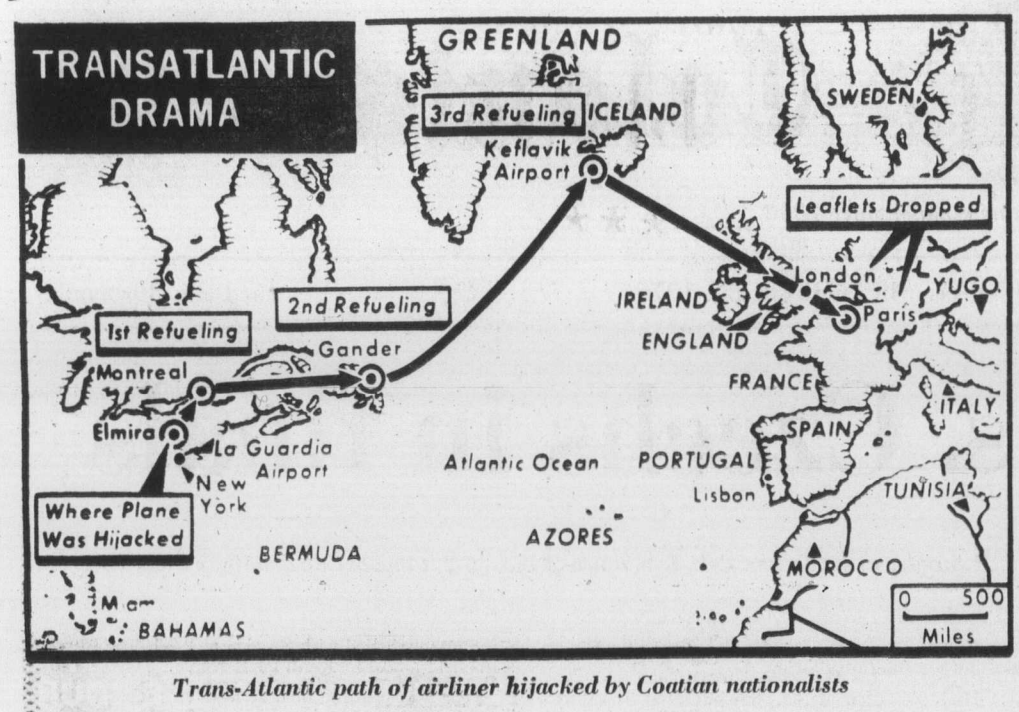

Trans-Atlantic path of airliner hijacked by Coatian nationalists

Hijackers talking to envoy

From Page 1

negotiations with French authorities.

As Ambassador Rush talked to the hijackers, French police vans moved slowly into position about 200 yards from the plane. Five doctors stood by in ambulances out of sigh behind the terminal.

The Croations initially demanded to speak to either U.S. President Ford, State Secretary Henry Kissinger or Rush. But their major demand appeared to be for proof that their lengthy propaganda statements had been published in the New York Times, Chicago Tribune, Los Angeles Times, Washington Post and the International Herald Tribune, printed in Paris.

The four American papers all printed one or both of the hijackers' two communications, but the Herald Tribune had no edition today and received the statements too late for its Saturday paper.

Facsimiles of the printed statements were wired to Paris and sent to the airport.

The hijackers warned that if the communications were not published, a bomb would go off somewhere in the United States in the same manner as one found in New York's Grand Central Terminal. It killed one policeman and injured three as they tried to disarm it at a firing range.

In Washington Ford said through a spokesman that he is "deeply concerned" for the safety of those aboard the plane.

A Boeing 707 escorted the 727 across the Atlantic to provide complex navigational equipment without which the 727 could not have crossed the ocean. The larger plane also landed here with the 727.

The plane was commandeered Friday night on a flight from New York City to Chicago. It was diverted to Montreal, then Gander, Nfld.,where 35 passengers were released before the plane set out across the Atlantic. Word of the Grand Central bomb was sent back to New York City from Montreal.

The freed passengers were flown to Chicago on Saturday morning with a stop in Montreal.

French Premier Raymond Barre was reported to be directing operations concerning the hijackings after the planes reached France.

Canadian officials said during the stops in Canada that the hijackers' eventual destination was Yugoslavia, but airport sources here said there was no immediate plan to refuel the plane.

Vehicles parked near the aircraft were pulled back a few hundred yards at the insistence of the hijackers.

The Washington Post said in the main story in its late editions that the editors had decided to publish the two texts demanded by the hijackers "to comply with an FBI request . . ."

TWA officials in New York City said earlier that the plane carried 92 persons — 85 passengers and a crew of seven. The release of 35 passengers would mean 50 passengers, including the hijackers, and the crew were still aboard when it reached Europe.

Several of those released in Gander had high praise for the behavior of the hijackers, who they said were so polite it might have been rehearsed. They said the hijackers were armed with handguns and grenades and all spoke English.

"They never threatened anyone but went around reassuring us," said Mrs. Edward Jones of Peoria, Ill., whose 1½-year-old daughter, Joanique, and six-year-old son, Keith, were released with her.

The FBI said the hijackers warned that another bomb would explode somewhere in the United States" unless five major newspapers printed in today's editions a 1,600-word comminique entitled "Appeal To The American People" and a 2,500-word declaration of independence of the Croatian people. The two texts were found with the bomb in a pressure cooker in Grand Central Station in New York City.

Saturday's New York Times, the Chicago Tribune and the Los Angeles Times all published the communique but not the declaration.

The Washington Post published the communique and the declaration.

The hijackers also demanded that at least one-third of each text be printed on the first pages of the papers. The Chicago Tribune and Los Angeles Times carried much of the communique on Page One and the Washington Post started both texts on page One in the final edition.

The communique was signed 'Fighters for Free Crotia.'' Knowledgeable sources in Belgrade, Yugoslavia, said they had not heard of the group previously.

The communique, invoking the United States' fight for freedom from Britain 200 years ago, denounced the government of Yugolsavia and pressed separatist demands for creation of a Croatian state.

"We decided to undertake this particular action for many reasons . . . Our goal was to present an accurate picture of the brutal oppression taking place in Yugoslavia," the communique said in part.

Jack Aldworth of Chicago, one of the passengers released in Gander, said: "There was almost an excess of politeness" by the hijackers.

"This was not the normal treatment you get from strangers," he said. "It seemed to be professional and rehearsed, as if they wanted us to tell the press what wonderful cleancut people they were."

Several passengers said the woman, who they thought is a former flight attendant, went from seat to seat, explaining to passengers the purpose in the hijacking.

A Canadian transport department spokesman in Ottawa said the leader of the hijackers is a man named Zvonko Busic and that the woman is believed to be his wife.

In New York City, the FBI said the hijackers would be charged with homicide in the death of the policeman.

The hijacking was the first time in 16 months that a commercial airliner was hijacked in the United States. The previous hijacking ended when the unarmed hijacker surrendered to the FBI after the plane stopped in Atlanta, Ga.

ANDY CAPP

Macdonald tackles 'malaise'

OTTAWA (CP) — Finance Minister Donald Macdonald says there is confusion and malaise among the public because of the anti-inflation program and that is why the federal government is spending $1.1 million on advertising to promote controls.

Macdonald, speaking on CTV's Question Period Broadcast today, said businessmen need further instruction on the methods and goals of the government's restraint program.

"There's been a lot of confusion, sure," he said. "It's a difficult and confusing thing and that's why the government should go out and instruct on exactly what is happening and overcome the misconceptions."

He said experience has been that no one likes controls but if a program helps reduce inflation, people will look back and say it was worthwhile.

"I think that certainly people are disoriented by the fact that for the first time since the Second World War they are in a situation of direct controls and there is this feeling of uncertainty and malaise as to where they are going," he said.

Macdonald said it is probable that as controls affected more people, they became less popular.

The government's advertising campaign, which began last Thursday will try to overcome dissatisfaction by telling the public that inflation has gone down and real incomes are up, he added.

Macdonald also said recent discussions between government officials and labor leaders have met with little progress, but there might be more success once the Canadian Labor Congress has held its national day of protest against the controls Oct. 14.

"They have put a number of propositions which I think as a member of the government I'd find pretty difficult to accept," he said.

'More risk than safety' in owning a handgun

WASHINGTON (UPI) — A person who owns a handgun doesn't deter crime and runs a greater risk of getting hurt, the U.S. Conference of Mayors said Saturday.

"The myth that handguns provide self-protection is being foisted on the American public by gun manufacturers and the national rifle association," John Gunther, conference executive director, said in a report.

"This is a cruel hoax and the data in this study prove it."

The report is one of a series of handgun publications published by the conference and is compiled from statistical data received from federal and state crime control agencies.

The report concludes:

● A gun kept in the home for protection is far more likely to cause serious injury or death to family and friends than to an intruder.

● A burglar will more often steal a weapon than be repelled by it. Ninety per cent of burglaries are committed while there is no one at home.

● Those who resist are five times more likely to incur serious injury than those not taking any self-defence. In most aggravated assaults, injuries are infrequent, though more likely to be serious if the victim resists.

● The chances of encountering a mugger, robber or rapist even in the largest cities is very remote for most people.

SEIKO QUARTZ
FOR HIM
Own the watch that's changing the world's standard of timekeeping accuracy. The Seiko Quartz. Quartz watches are at least four times more accurate than any other type of wristwatch. Because of Seiko's advanced technology and ultra-elgant styling, this may be the only 21st century gift you can give yourself for years to come. Shown: Seiko Quartz No. DA006M — $295.
AND
SEIKO QUARTZ
FOR HER
Elegant styling and good looks in all our Ladies' Seiko Quartz watches plus the renowned Seiko Quartz accuracy to within seconds per month. Many styles to choose from so come in soon and show us the one you think is most handsome. Shown: Seiko Quartz No. YR010M — $275.
Mayfair Shopping Centre
Phone 385-2744
1209 Douglas Street
Phone 385-1911
Victoria, Vancouver, Chilliwack, Kamloops, Kelowna, Vernon.
Fifteen beautiful stores throughout B.C.
Grassie Pirbanks
Celebrating our 90th year 1886 1976

Your Good Health

By George C. Thosteson,MD

Dear Dr. Thosteson: Is it possible to cause an abortion by taking a few quinine tablets about three or four weeks after the birth of a child? I had a baby and was worried because my menstrual period had not started. A friend told me to take some quinine pills. I took about five, and menstruation started in about two weeks. Now I am worried that I did something wrong. — **Mrs. M.**

Your period resumed at six weeks (or close to it) by my calculation, and that is about average. For the nursing mother, the delay in return of menstruation is usually longer.

The chances of becoming pregnant before resumption of menstruation are small, and the chances of aborting an established pregnancy even smaller. In any event, the quinine had nothing to do with your menstruation return. The timing with the taking of the quinine was mere coincidence.

Dear Dr. Thosteson: I am taking Zyloprine for my gout. However, the ankle on the left foot is still swollen after one month. It goes down at night and then comes back after I am standing on my feet all day. Can you offer any help? — **W.R.A.**

The medicine you are taking is a brand of allopurinol, which acts by blocking the production of uric acid in the body. Uric acid is what causes gout.

A month may be too soon to be looking for really significant improvement, although I trust that you have noted some already. It may take several months to bring the uric acid level to normal in the blood.

Meanwhile, you should seek other causes of the apparent edema (swelling) of your ankle. It may or may not be related to your gout.

The Weather

September 12, 1976

Sunny with cloudy periods; winds light westerly. Saturday's precipitation: Trace. Sunshine 6 hours, 18 minutes. Recorded high and low 20 and 10. Today's forecast high and low 20 and 10. Today's sunrise 5:47, sunset 18:33; moonrise 20:14, moonset 10:06.

Moday outlook: Showers.

East Coast of Vancouver Island — Sunny, with cloudy periods. Winds light. Saturday's precipitation: Trace. Recorded high and low at Nanaimo 19 and 9. Forecast high and low 20 and 9. Monday outlook: Showers.

West Coast of Vancouver Island — Sunny with cloudy periods, patchy drizzle along the coasts; winds light northwesterly. Forecast high and low at Tofino 18 and 9. Monday outlook: Showers.

North Coast — Clouding over in the morning followed by rain in the evening. Lows 4 to 6. Highs near 15.

Extended outlook Tuesday through Thursday — A little warmer with chance of showers in coastal areas. Highs 20, lows 12.

St. John's	17	9	4.1
Halifax	18	11	—
Fredericton	22	8	—
Charlottetown	16	10	—
Montreal	19	11	10.1
Ottawa	18	6	—
Toronto	17	9	0.4
North Bay	14	6	—
Churchill	10	6	—
The Pas	24	9	—
Winnipeg	29	6	—
Kenora	26	12	—
Thunder Bay	26	5	—
Vancouver	20	11	—
Lethbridge	27	9	—
Edmonton	19	7	—
Calgary	23	5	—
Prince Albert	26	4	—
Saskatoon	27	6	—
Regina	29	11	—
Brandon	29	5	—
Tofino	16	6	1.8
Prince Rupert	15	4	1.4
Kamloops	20	5	2.6
Lytton	23	5	2.6
Penticton	23	7	2.7
Kelowna	20	4	2.4
Blue River	18	2	2.1
Revelstoke	19	4	2.1
Cranbrook	23	7	2.1
Castlegar	23	7	2.5
Williams Lake	15	4	1.6
Quesnel	14	2	1.5
Prince George	14	2	1.5
Miami	31	23	0.5
Los Angeles	25	21	1.2
San Diego	25	21	8.6
San Francisco	21	14	0.2
Las Vegas	26	20	5.4
Phoenix	34	24	0.5
Honolulu	31	25	—

TIDES AT VICTORIA HARBOR
(Tides listed are Pacific Standard Time)

	Time H.M.	Ht. Ft.	Time H.M.	Ht. Ft.	Time H.M.	Ht. Ft.	Time H.M.	Ht. Ft.
11	04.20	7.0	10.10	5.1	16.10	7.7	22.50	3.8
12	05.20	6.8	10.30	5.6	16.45	7.7	23.30	3.6
13	06.20	6.6	10.55	6.1	17.05	7.7		
14	00.10	3.5	09.25	6.7	11.40	6.5	17.40	7.7
15	01.10	3.4	08.30	6.6	15.00	7.4	17.45	7.7

TIDES AT SOOKE

	Time H.M.	Ht. Ft.	Time H.M.	Ht. Ft.	Time H.M.	Ht. Ft.	Time H.M.	Ht. Ft.
11	03.20	7.8	09.05	5.3	15.10	8.9	22.15	4.4
12	04.10	7.5	09.20	5.8	15.30	8.9	23.00	4.3
13	05.00	7.2	09.30	6.2	15.45	8.9	23.50	4.2
14	06.10	7.0	09.20	6.5	16.00	9.0		
15	00.40	4.3	07.20	6.9	09.25	6.8	16.30	8.9

TIDES AT FULFORD HARBOUR

	Time H.M.	Ht. Ft.	Time H.M.	Ht. Ft.	Time H.M.	Ht. Ft.	Time H.M.	Ht. Ft.
11	00.00	4.7	06.40	9.2	12.00	5.9	18.20	9.8
12	00.40	4.3	07.40	9.1	12.50	6.6	18.35	9.7
13	01.20	4.1	08.30	9.1	13.20	7.2	19.05	9.5
14	01.55	3.9	09.35	9.1	14.20	7.7	19.30	9.3
15	02.40	3.9	10.50	9.1	15.15	8.2	20.05	9.1

People from all walks of life
Benefit from the United Way . . .
People from all walks of life
Give the United Way.
Their United Way donations support the Silver Threads and Meals on Wheels for senior citizens, health services and research, rehabilitation services, services for youth, and for the community as a whole.
Won't you help too?
Say Yes, the United Way.
9-11

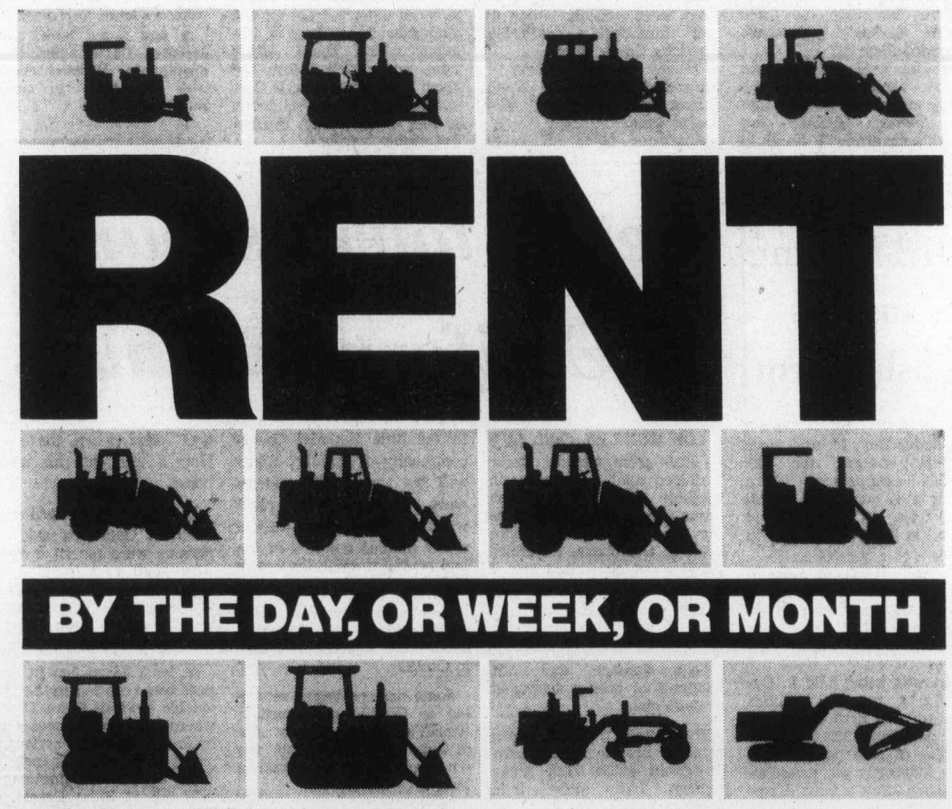

The Problem: Got a job to finish and you're short a machine? Got a job to go to but your equipment is tied up with other work? Got a machine down for repair and your production is suffering?
The Solution: Finning's Light Industrial Division will rent you your choice of three Cat diesel tractors, four track loaders, four wheel loaders, a grader and an excavator. You can also choose from a wide variety of attachments for each machine. And Finning's rental rates are competitive with any in the equipment industry.
Rent any of these Cat machines for the day, week, month:
TRACTORS
62 hp D3, 75 hp D4, 105 hp D5
TRACK LOADERS
1 yd. 931, 1½ yd. 941B, 1¾ yd. 951C, 1¾-2½ yd. 955L
WHEEL LOADERS
1¼ yd. 910, 1½-1¾ yd. 920, 1¾-2¼ yd. 930, 2¼-3¼ yd. 950
MOTOR GRADER
125 hp 120G
EXCAVATOR
¾-1¼ yd. 225
ATTACHMENTS
Winches, inside dozers, backhoes, special application buckets, forks, rippers, many others.
Get full details on how Finning's LID rental program can help you to overcome your short term machines shortages.
Phone:
Art Scribner 872-7474
Residence 521-6575
Bill Wilsher 872-7474
Residence 435-2482
Rick Baker 872-7474
Residence 531-0076
Finning, a British Columbia company working for and with British Columbia industry.
FINNING
YOUR CATERPILLAR DEALER
Caterpillar, Cat and are Trademarks of Caterpillar Tractor Co.
27 Crease Avenue, Victoria. Phone 384-4144

— AP

Roadside paved with money

Armed guards stood by as armored truck drivers scooped up $8 million in coins and bills dumped when truck left highway near El Centro, Calif., at 5 a.m. Saturday.

Who the Croats are

Long, bloody history

Associated Press

Croatian nationalists like those who hijacked a New York-to-Chicago jetliner Friday have a long and bloody history of fighting for the autonomy of their Balkan homeland under a long series of rulers, the latest of which is the Communist Yugoslav regime.

Although the hijackers said in a long statement they would use "as little violence as possible to achieve our demands," one New York City policeman was killed and three were injured in attempting to dismantle a bomb the hijackers left in a locker at Grand Central Station.

The statement, found with the bomb, said another bomb — "likewise in a highly busy location"—would be activated if two statements on the "colonial enslavement" of Croatia were not published in five major newspapers. One of the hijackers was reported to be wired with explosives to blow up the Trans World Airlines jet if their demands were not met.

"As these demands are quite easily fulfilled and involve nothing more than disseminating accurate information, all should run smoothly and come to a satisfactory conclusion," the statement said. "If our goal is accomplished, we gladly accept all punishment and consider these ideas worthy of suffering for."

The statement was signed by the Fighters for Free Croatia, a name unfamiliar to observers in the Yugoslav capital of Belgrade, where the government firmly cracks down on Croatian extremists whenever it can.

Croatia is one of the six republics of Yugoslavia and has 22 per cent of the country's 22 million people. The Serbs, with 40 per cent of the people, have been predominant since the new bastion of Yugoslavia was created after the First World War. The Croatians have chafed under this dominance, even though President Tito himself is the son of a Croatian blacksmith and has sought to enlist all of Yugoslavia's ethnic groups in the country's development.

The Yugoslav government says the many Croatian emigre groups are all remnants of the right wingers called Ustashi who formed a puppet independent Croatia under German Nazi and Italian Fascist occupation and fought against Tito's Communist partisans during the Second World War.

The Ustashi-German-Italian period is remembered bitterly in Yugoslavia.

In recent years Croatian emigres, based in the United States, West Germany, Australia and Sweden, have been blamed for the following actions:

● The assassination last February of Edvin Zdovc, the Yugoslav consul-general in Frankfurt, West Germany. No arrests have been made in that case, and the Bonn government announced in June it was banning two right-wing Croatian exile groups because "their declared goal is the violent overthrow of the Yugoslav state and the founding of a new, independent Croatian national state."

● The attempted murder this year of the Yugoslav consul in Cologne, West Germany. Several men were arrested and are awaiting trial. The Yugoslav consul in Lyon, France, also was shot and wounded this year. No one was arrested in that attack.

● The murder in 1972 of the Yugoslav ambassador to Sweden. A Scandinavian Airlines System plane was also hijacked and the ambassador's killers were flown out of Sweden.

● A small invasion in 1972 by Ustashi apparently trained in Australia to start guerrilla war in Yugoslavia. The group was quickly wiped out.

● As recently as June, five Croatian separatists received death sentences, later commuted to 20 years imprisonment, for planting a time bomb in Zagreb near where Tito was to speak. The bomb went off prematurely and no one was hurt.

LOCAL and LONG DISTANCE MOVING
RELIABLE TRANSFER OF VICTORIA LTD.
Member of United Van Lines
388-6466 4-11

FRESH AS A FLOWER IN JUST ONE HOUR
OLD FASHIONED BARGAINS
$1.49 DAY
Tuesday, Sept. 14th
One HOUR "MARTINIZING"® CERTIFIES
THE MOST IN DRY CLEANING
9-12 8 LOCATIONS TO SERVE YOU

Beatles give up $50 million

LOS ANGELES — The four Beatles considered a $50-million reunion concert earlier this year but turned the offer down because it created too many problems, says **Beatle Ringo Starr.**

The Beatle's drummer said in an interview in the Los Angeles Times that he talked with **Paul McCartney, John Lennon** and **George Harrison** about the offer made by a Los Angeles promoter.

But there seemed too many problems to sort out at the time and no one seemed enthusiastic enough about it to put any machiney in motion, he said.

□

WAVERLY, Ia. — **Marie Peak,** 21, was found strangled in a cornfield a few miles from Wartburg College where she had been a student.

Marie, who had been sexually assaulted, had tipped authorities to a bizarre sex and blackmail ring and had planned to write a book about it.

HARTOLA, Finland — **Aimo Leikas,** a 29-year-old Finnish circus performer fatally shot himself in the head when something went wrong with his Russian roulette act, police said.

Leikas, who had performed the act for about a year, claimed to use telepathy in selecting six bullets for a revolver from a box containing both live and dummy ammunition.

□

OTTAWA — External Affairs Minister **Allan MacEachen** Saturday denied recent reports that Canada's policy for the Middle East is leaning more toward the Arabs and away from Israel.

Speaking during a radio interview MacEachen said: "We have not taken a policy decision of any kind that changes the balance or the objectivity in our policy towards the Middle East.

□

HONOLULU — Singer **Tommy Leonetti,** 43, who had a malignant kidney removed in 1971, will undergo surgery this month for removal of a malignant tumor on his right lung.

Peak

. . . mystery death

□

LONDON — **Roman Polanski** has chosen ballet star **Rudolf Nureyev** to play the ill-fated Othello in his version of Othello. Rock music star **Mick Jagger** will play the scheming Iago.

□

CLEVELAND — Cheerleaders may have little to cheer about when they get older, says a voice researcher.

Many are unknowing victims of too much "glottal plosive," a method of voice production that pounds vocal cords together, said **Paul Bravender,** a voice teacher and director of Eastern Michigan University's opera workshop.

□

LEXINGTON, N.C. — Don't ever tell **Larry Ledbetter,** a Concord, N.C., truck driver, the joke about the guy who slept so soundly that a burglar stole his bed out from under him.

Ledbetter's tractor trailer was stolen in the Winston-Salem area. The thieves did it with Ledbetter sleeping in the back of his cab.

NAMES in the NEWS

□

AMSTERDAM — Exiled Soviet dissident **Andrei Amalrik** said Saturday he will lecture at the Netherlands' Utrecht University until next summer and then go to the United States for about two years.

□

CASTEL GANDOLFO, Italy (AP) — Rebel Bishop **Marcel Lefebvre** met **Pope Paul** Saturday seven weeks after the Vatican suspended the French prelate from his priestly functions because of his defiant rejection of change in the church.

Lefebvre received the toughest Vatican punishment short of excommunication, that can be imposed on a bishop after he ignored a papal ban against ordaining priests at his seminary in Econe, Switzerland.

□

BELGRADE, Yugoslavia — **President Tito** of Yugoslavia is suffering from "an acute liver illness" and must have complete rest for several weeks, the presidential office has announced.

DON'T FORGET
TUESDAY, SEPT. 14 at 7:00 p.m.
That's the time to come to a **FREE INTRODUCTORY** session in **"ADVENTURES IN ATTITUDES"** — an exciting new self-improvement course that invites you to grow in 28 areas of life, vital to success in career, home and human relations. — No boring lectures. — No home study. — But full group participation in 74 non-threatening, non embarassing, non manipulative group projects.
12FEE (INCL. $35 WORTH OF MATERIALS & 10 - 3 HR. SESSION), $65 Room 208, Mt. Douglas Sr. Sec. School, Gordon Head Rd.
FOR MORE DETAILS, CALL CAMOSUN COLLEGE or J. CLOVER, 385-7761

JUST FOR YOU
"Y" LEISURE ARTS
PROGRAMS START THE WEEK OF SEPTEMBER 20th

THE YEAR ROUND GARDEN (Wendy Bender)	A	Mon.	7:30- 9:00 p.m.	Members ..... $ 7 Non Members ... $14
OUR MUSEUM IN DEPTH (in co-operation with Provincial Museum)	B	Tues.	1:00- 2:30 p.m.	Members ..... $ 8 Non Members ... $16
ANATOMY OF A CITY (Margaret Smart)	I	Thurs.	1:00- 3:00 p.m.	Members ..... $10 Non Members ... $20
PREVENTIVE MEDICINE (Dr. Elinor Powell)	J	Thurs.	7:00- 8:00 p.m.	Members ..... $ 6 Non Members ... $10
NOON HOUR LECTURE SERIES (in co-operation with Greater Victoria Public Library)	K	Wed.	12:00- 1:00 p.m.	Members ..... $ 4 Non Members ... $ 5 OR 75c per lecture
DRAWING and PAINTING (Valentina Polushin)	N	Mon.	1:00- 3:00 p.m.	Members ..... $ 9 Non Members ... $18
	O	Tues.	7:00- 9:00 p.m.	Members ..... $10 Non Members ... $20
CREATIVE DOLL MAKING (Margrit Lang)	P	Thurs.	1:30- 3:00 p.m.	Members ..... $ 7 Non Members ... $14
CROCHET	Q	Tues.	1:00- 2:30 p.m.	Members ..... $ 8 Non Members .. $16
	R	Tues.	7:30- 9:00 p.m.	As above.
KNITTING	S	Thurs.	1:00- 2:30 p.m.	Members ..... $ 7 Non Members ... $14
	T	Thurs.	7:30- 9:00 p.m.	As above
WEAVING and TAPESTRY (Jacqueline Herforth-Maden)	U	Tues.	1:30- 3:00 p.m.	Members ..... $ 8 Non Members ... $16
CREATIVE WRITING (Austen Jervis)	V	Mon.	8:30-10:00 p.m.	Members ..... $ 7 Non Members ... $14
MARTIAL ARTS—TAI CHI (Master Raymond Chung)	W	Wed.	7:30- 9:00 p.m.	Beginners $45
	X		9:00-10:30 p.m.	Intermediate ... $50
	Y		6:00- 7:30 p.m.	Advanced..... $50
	Z	Thurs.	8:30-10:00 a.m.	Beginners $40
FIRST AID CERTIFIED COURSE (Muriel Mayhew)	AA	Wed.	7:30- 9:30 p.m.	Members ..... $ 7 Non Members ... $14
GOLF (Earl Davies)	BB	Mon.	7:00- 8:00 p.m.	Members ..... $ 7 Non Members ... $14
FOLKSINGING and GUITAR (Debbie Miller) Level 1	EE	Wed.	7:00- 8:30 p.m.	Members ..... $ 8 Non Members ... $16
Level 2	FF	Wed	8:30-10:00 p.m.	As above
BEGINNERS SPANISH (Lorelei Debelle)	GG	Wed.	7:00- 8:30 p.m.	Members ..... $ 8 Non Members .. $16
DISCOVERY OF SELF (Austen Jervis)	HH	Mon	7:00- 8:30 p.m	Members ..... $ 8 Non Members ... $16
CREATIVE BUSINESS WRITING (Austen Jervis)	II	Wed.	8:30-10:00 p.m.	Members ..... $ 8 Non Members ... $16

REGISTER TODAY
YM-YWCA, 880 Courtney Street
For more details 386-7511
9-12

EXTREMELY URGENT SALE
COLLECTION OF FABULOUS HAND-KNOTTED TREASURES
ORIENTAL RUGS
Were brought in for Exhibit at **PACIFIC NATIONAL EXHIBITION** of 1976. These International High Standard Oriental Rugs and Carpets of selected qualities of High Investment Calibre and other exclusive pieces featuring: Museum quality in 100% pure Natural Silk. Extremely fine quality Sheraz Kafkaz, Kashan, Kirman, Fine quality Mogul Hunting rugs, Exceptional pieces such as Tabriz (Birds of Paradise) Badshawhe Rug, Nomadic Bokharas, Harati Prayer Rugs, Nain, Russian Design Kazak in 100% Natural Silk, Hutchlo Rug, Historical Mohanjodaro Rug, Large size Royal Bokharas, Tree of Life, Blouch, Quam, Sarouk, Afghan (Geometric Tree of Life). These magnificent Jewels of wool and silk, each a work of Art that captures the Fascination and Intrigue of Centuries of Unsurpassed Middle Eastern Tradition and Beauty are a good investment of today.
2 DAYS ONLY
SALE STARTS SUN. SEPT. 12—10 a.m. to 10 p.m. MON. SEPT. 13—10 a.m. to 7 p.m.
Never before has a breathtaking valuable selection such as this been offered in Victoria. Also includes many runners. Sizes from. 2'x4' to 3'x22' approx. Rugs and Carpets from 2'x3' to 12'x18' approx.
A RARE OPPORTUNITY TO BUY THESE HAND-KNOTTED TREASURES AT BARGAIN PRICES.
SALE BEING HELD BY BOKHARA CARPET PALACE LTD. at
RED LION MOTOR INN, VICTORIA, B.C.

CONTINUING EDUCATION
University of Victoria
TOWN AND GOWN CONCERT BAND
A community band will be formed to develop closer communication and exchange between the University of Victoria's Department of Music and the community. Auditions for performers will be held at the Mount Douglas Senior Secondary School from 7:00 p.m.-10:00 p.m. on Tuesday, September 14, 1976. The Concert Band is intended as a community band as well as a student ensemble. Performers from the community and interested students from the schools are invited to appear.
FOR FURTHER INFORMATION PHONE 477-6911, Locals 4802, 4803, 4804
9-11

★☆☆★ the great ★ $1070 TURN ★ ON
C-FAX 1070 LISTEN

The Daily Colonist.
Section 2 Sunday, September 12, 1976 ★★★ Page 11

HELP. SAY YES, THE UNITED WAY
peter pollen ford

Skelly:

Socred pair failures

Robert Skelly (NDP-Alberni) wants Environment Minister Jim Nielsen replaced by an environmental ombudsman and says Nielsen and Recreation Minister Grace McCarthy are "complete failures" for ignoring anti-environment statements by two other cabinet ministers.

In a letter to the provincial cabinet, Skelly accuses Mines Minister Tom Waterland and Economic Development Minister Don Phillips of flying about the province advocating the sacrifice of the environment for the good of coal mining development.

Referring to an interview published in a Kimberley newspaper, Skelly accuses Waterland of saying there should be limits on environmental controls on industrial projects such as coal mines.

Other sample Waterland quotes lifted from the interview and placed in the letter for cabinet's consideration:

"We're concerned about the environment but every constraint on environmental controls (sic) adds to the total cost. There are so damn many controls now people can't do anything."

He also says Waterland told the interviewer: "The Kootenays are just about choked to death with wilderness area. When you establish more wilderness areas you just hurt the economy."

Drawing from the same interview, Skelly says Waterland maintained regional input to coal development would be sought "when the time is right" and that the regions would receive information only "when their input might be helpful."

Skelly's complaints concerned a trip made by Waterland and Phillips to present any potential coal mining sites in the East Kootenays.

It was "amazing," he said, that Nielsen and McCarthy would remain "absolutely silent" while Waterland and Phillips were undermining the needs for environmental protection.

It was his opinion that Nielsen and McCarthy "have been complete failures in their respective portfolios."

As a result, he suggested that the environment department be dismantled and replaced by an environmental ombudsman "independent of cabinet, and appointed by an all-party committee of the legislature."

Buildings up, down

COMOX — Construction of new buildings is up in Comox, but down in Courtenay. Comox, for the first eight months of 1976 has issued building permits totalling $4,700,000, compared to $3,700,000 in 1975. Courtenay shows the opposite trend — permits dropped from $10,200,000 to $3,960,000.

—Ray Kerr photo

Sparkling jewel off Trans-Canada

Dougan Lake just south of Duncan off Trans-Canada Highway and near Cowichan Bay turnoff, is not large body of water but it often yields trout of exceptional size, and also serves as spawning area for brown trout. That's enough reason for Cowichan Valley Region Board to mount campaign to have all powerboats banned from lake.

Developers form lineup in Courtenay chambers

By HARRY HARRIS
Colonist Correspondent

COURTENAY — Developers lined up last week to speak to city council.

Dave Paterson of Plateau Realty representing another party asked to have a six-suite apartment converted to a condominium.

Patterson assured council that monthly payments would be similar to rent charges and that present tenants would be given an opportunity to buy their present accommodation.

Concern was expressed by Ald. Sandy Strachan that tenants may have difficulty finding other rental housing but was allowed by Mayor Bill Moore who thought that the apartment shortage was less severe now than two years ago when another request to convert an apartment had been rejected.

The owner plans to upgrade the building and generally improve its appearance.

A second request came from a contractor who wanted to build a 30-to-35-suite apartment near 2nd and Urquhart. He considered this a better use of the land than building six Assisted Home Ownership Program homes on large lots. This builder had built a number of quality homes in this area and council members wondered what the purchasers of these homes would think about a large apartment.

The proposal requires a land use contract and this would be preceded by a public hearing.

Brian Hemingway followed this delegation with a prediction that "a price-war in rentals will take place within three years." Hemingway, a well-known builder and promoter is planning a massive mobile home subdivision on land recently taken within city boundaries.

He appeared before council to withdraw his request for zoning to build apartments. Instead he now intends to add more mobile home sites. The city is currently studying the cost of providing services for this project.

Otto Winnig, another contractor, is asking to bring a 10-acre parcel of land into the city. This is located at the south end of Willemar Avenue. Council deferred action on this request pending possible further requests for boundary extensions.

Campbell River conference

Social agencies in limelight

By LORRAINE LOCHERTY
Colonist Correspondent

A four-day conference on the organization and management of volunteer social agencies begins Sept. 22 at Strathcona Lodge in the Campbell River district.

The conference was organized by the Social Planning and Review Council of B.C. (SPARC) primarily to teach survival skills and the fine art of soliciting government funding to a cross-section of people involved in community services.

Sixty-five participants, including probation officers, teachers, social workers and volunteers from day care centres, family counseling and senior citizens homes have registered at Campbell River said Ald. Joan Stephens, who will attend the conference as a representative of the municipality.

The conference is open to anyone involved in community work or anyone who would like to become involved in a social service and all communities on the east coast of Vancouver Island from Duncan north are invited, Stephens said.

"The organizers hope to involve another half-dozen people from the north end of the Island. The location was chosen with accessibility to people from places like Port Hardy in mind," she said.

The location was also chosen for its communal atmosphere, Stevens added.

"It will be a concentrated session. We will be sleeping dorm style, eating together and with each other most of the time. I think more will be accomplished that way."

Costs of holding the conference at Strathcona Lodge, a privately-owned outdoor education site at Buttle Lake on the Gold River Highway, will be footed in part by the federal secretary of state.

SPARC has also applied to the B.C. department of human resources for $1,000 and the federal solicitor-general for $800.

The grants would cover the remainder of the $3,000 cost of holding the conference and allow SPARC to reduce the $35 registration fee, Stepehens said.

The fee covers each participant for the four-day session of lectures, panel discussions and workshops.

Second crossing: Rumors squelched

Colonist Correspondent

COURTENAY—Although the decision on Courtenay River's second crossing appears to rest with the province — now that Comox-Strathcona Region Board has taken the highways out of the proposed over-all regional plan — confusion still exists.

Ald. Ron Webber, commenting at a council meeting on recent letters in area newspapers, expressed concern that incomplete information was causing alarm.

The alderman suggested city council, the region, the province or some other body assure the public that the new 17th Street bridge would not force the closing of the Old House restaurant or the Field's sawmill, that it would not eat up vast quantities of farmland, and would not cost millions above the charges for the bridge and highway changes.

Council decided to wait before again directing a request for action to the provincial highways department.

Lake Cowichan slam

Public health cutbacks 'unacceptable'

By CRAIG MEREDITH
Colonist Correspondent

LAKE COWICHAN — Cutbacks in public health nursing services in British Columbia have left this community and the surrounding area with one public health nurse to cover 901 square miles and a population of more than 6,000.

In a letter to Health Minister Robert McClelland this week, School District 66 board chairman Mrs. Bernice Sawkins said this situation was "completely unacceptable" both for the general public and the school population, which her board is responsible for.

In line with the provincial government's requested 15-per-cent cutback in public health unit staffing, one of the two present full-time nurses in Lake Cowichan is being transferred to Duncan.

Already, Mrs. Sawkins said, the home care nursing position in the area has been cancelled along with the weekend relief nurse.

"It would appear the cutback is one of economic origin. We would suggest that it is a very shortsighted approach, both from a health and economic point of view, as persons not receiving care will almost certainly enter hospital, which are more costly," the board chairman said.

Because the Cowichan Valley does not have facilities for intermediate care, she added, early hospital discharges, senior citizens and handicapped persons now are being retained in hospitals and other institutions or sent back, owing to the shortage of public health staff.

"The board (Lake Cowichan School district) would submit that the curtailment of preventive health services in the province is a self-defeating and false economy approach and should be discontinued immediately," Mrs. Sawkins said in her letter to the minister.

Another result of these cutbacks, she suggested, was that there will be less frequent visits to the schools by the public health nurse, routine vision testing will be cancelled, there wil be less or no time for consultation with teachers, along with the reduction or elimination of adult clinics.

Passengers hurt as train derails

FALCON LAKE, Man. (CP) — Six persons have been taken to hospital at Kenora following the derailment of an eastbound CPR passenger train just west of the Manitoba-Ontario boundary Saturday afternoon. Condition of the injured was not immediately known.

High-speed chase ends in arrests

NANAIMO — Charges were to be laid here against two Nanaimo-area men following a high-speed chase in what police say was a drug-related incident on the weekend.

Police said the chase began as police approached a vehicle on Kennedy Street and Fitzwilliam. The chase continued for nearly three miles to the corner of Pryde Avenue and Fuller Street, where the car was abandoned.

A police tracking dog was brought to the scene and in less than an hour, two men had been arrested at a point about three-quarters of a mile from the car.

Police said one of the men was to be charged with criminal negligence in the operation of the vehicle and the other with possession of a restricted weapon and possession of hashish.

—Colonist Correspondent

He says cheese

Olly the spider monkey likes cheese, and he also has a spot of affection for his mistress Holly Cole. The odd couple resides in Errington just west of Parksville and Olly is one of four monkeys owned by the Cole family.

Chamber has plenty of ideas for B.C. cabinet

Colonist Correspondent

Development of a strong economy will enable citizens of the province to enjoy social amenities and benefits which will enhance the quality of life in the province, the B.C. Chamber of Commerce told 12 members of the provincial cabinet at a special meeting recently.

The chamber put together a 19-page brief, and a longer policy document for perusal by the cabinet.

Arranged topically according to cabinet portfolios, the brief recommends changes in the taxation structure of the forest industry, and a diversification of export markets to reduce reliance on the United States.

PROTECTED, SECURE logging tenure, an amendment to the logging act to lower the tax rate to ten per cent, allowances for losses in previous years to be carried over, an cost benefit analysis of changes in logging procedures designed to protect other resources such as fisheries, wildlife and recreation, should be high priorities, said the chamber.

The government should also look into tax inequities that result when communities with mills have high tax bases, but communities with the forest resource in them have low tax bases, the chamber said. A minimum of ten per cent of the stumpage and royalty should be allocated to development of communities in which the forest harvest plays the major role.

IN THE MINING industry, investor confidence is still very low as a result of the arbitrary imposition and withdrawal of Bill 31. A 1957 report on mining and mineral processing in Canada should be updated to make the public aware of changes in the industry over the past 20 years, as it could help restore investor interest, and help solve the conflict between the federal and provincial governments and the mining industry over resource development.

An over-all industrial strategy for development of the north should be developed. Government economic development did a great deal in the 1960's towards developing the interior forest industry, and with development of an industrial strategy, consultation with interested parties, and resolution of the native land claims problem, the same thing could happen to the north, the chamber predicts.

DISRUPTON OF THE B.C. Railway has seriously hurt the province's reputation for reliability, and has caused crippling hardship for citizens and businessmen who depend on the line. Alternatives should be found to repeated shutdowns, and legislation banning strikes for four years should be considered as an interim measure if the "lack of social responsibility" continues.

The chamber recommends an accelerated program of transportation and highways development which takes into account the enormous impact these factors have on all segments of the economy and society.

AN ECONOMIC COUNCIL with responsibility for economic research should be formed, to monitor and make recommendations on the economy.

The statistics do not tell, says the chamber, the whole story of the effect that strikes have had on the provincial economy.

Such effects include not only man-days lost by employees who are directly involved, but also effects on the small businessman, lost credibility in the eyes of export customers, and lost new investment. High wage rates, among the highest in the world, are having a serious effect on the province's ability to compete with its resources on the world market.

While the chamber has no simple solution, calls for innovative solutions, including labor-related matters such as inter-union raiding, jurisdictional disputes, and joint-negotiations problems.

THE GOVERNMENT should avoid excessive wage increases, partly through an information and education program. Alternatives to the adversary system of negotiations should be explored, with emphasis being placed on the common objective which both management and labor have — an enlarged economy, with each sector having an equitable share.

The chamber brief contains detailed recommendations for changes in insurance regulation and policy aimed at reducing geographical inequities in the present system, including better statistics, disclosure of financial results, and minimizing the causes of increased claims, plus co-ordination of federal and provincial activities in the insurance field.

"MANY OF THE misconceptions held by the general public with respect to government taxation and spending, and with the business world, stem from economic illiteracy," the chamber brief says, and it recommends high-priority development of a program of economic education in the schools.

Welfare policy in the province should emphasize rehabilitation for those who can and wish to provide for their own needs, and adequate benefits to those in real need.

The chamber divides social assistance benefits recipients into four classes: Those with mental or physical handicaps which prevent them from working should be trained to as high a level of self-sufficiency as possible, and should be allowed to earn up to the level of their supplement without penalty.

THOSE WHO ARE unemployed because of a drastic change, such as loss of a spouse, or loss of long-term employment, should receive a pre-training income, and if rehabilitation or retraining is impossible, a guaranteed annual income.

For those whose family situation prevents them from working, day-care assistance, plus income supplements, should be considered.

No cash should be paid to those who "do not consider work a meaningful activity." They should receive only meal and accommodations vouchers, and should be required to move to areas where there is a demand for labor in order to retain their eligibility for assistance.

FINALLY, THE CHAMBER recommends a more equitable revenue — sharing program for municipalities, through establishment of a municipal grant fund based on a percentage of annual gross provincial revenues, with the fund being distributed on a "per-capita assessment" basis to municipalities, to help reduce inequities caused by differing tax bases.

Tom Tryon of Parksville, a director of the Associated Chambers of Commerce of Vancouver Island, said the brief was "extremely well received," and that questioning of B.C. Chamber president Win Stothard, spokesman for the chamber delegation, was "active and thorough."

Insurance body defends system

TORONTO (CP) — The Insurance Bureau of Canada plans to launch a $500,000 advertising campaign to encourage Canadians to think and talk about the value of the free-enterprise system, bureau president Daniel Damov says.

The insurance industry has been subjected to government takeovers in three western provinces and has a justified self-interest to be served, he said in a recent interview.

Large newspaper ads are to be published in 23 major markets starting this week of Sept. 13 and there will be commercials on radio and television stations.

OFFICES WHOLESALE and WAREHOUSE for LEASE
in new
"HASHNA COURT"
between Town and Country and Maytair
3347 OAK ST.
(ample parking)
A. S. BAINS DEV. LTD.
384-5016 (anytime)

Advertising helps you to know.

BRITISH COLUMBIA ASSESSMENT AUTHORITY

SENIOR INDUSTRIAL AND COMMERCIAL APPRAISERS

are required by the Industrial and Commercial Appraisal Section of the B.C. Assessment Authority located in Victoria. Responsibilities and duties will encompass but are not limited to: valuation of major and complex industrial properties (structures and machinery) on a province-wide basis; providing guidance in appraisal procedures, techniques and work program planning; conducting staff training programs; monitor quality of assessments; defend assessments at all levels of assessment review; prepare reports on appeals to the Court of Revision, Assessment Appeal Board and Supreme Court; writing comprehensive technical reports. Considerable travelling will be required.

Candidates should possess a University degree in a related discipline or be eligible for accreditation in the Appraisal Institute of Canada or possess and real estate diploma (appraisal) and have an extensive background in the appraisal of industrial and commercial properties; or an equivalent combination of education and experience. Supervisory experience is a definite asset. These positions will appeal to those earning $20,000 - $25,000 per annum. Competitive fringe benefit package. Salary commensurate with education and qualifications and level of position assignment.

Competition No. 76—105

Closing Date: Wednesday, September 22, 1976

Application forms may be obtained from the various assessment offices throughout the province. Please direct completed application forms to:

Co-ordinator Personnel
B.C. Assessment Authority
1537 Hillside Avenue
Victoria, B.C.
V8T 4Y2

Economists Cook, left, Maxwell get invitations — CP

Howe institute field widens

By ESTELLE DORAIS

MONTREAL (CP) — The C. D. Howe Research Institute spends between $400,000 and $450,000 a year analysing short-term economic policy issues and publishing results.

The Institute was founded in 1973 and resulted from a merger between the Private Planning Association of Canada (PPAC) and the C. D. Howe Foundation.

As a result of the merger, various committees of the PPAC—the Canadian Economic Policy Committee, the Canadian-American Committee and the British North America Committee — came under Institute sponsorship.

The committees are made up of Canadian, American and British representatives from business, labor, agricultural federations and academia.

Their work consists of studying economic problems and offering solutions. They also sponsor studies which the Institute researches, writes and publishes.

"Our reports go to the Institute's board, and committee members may either sign indicating the report is valuable for policy debates, sign with footnotes, or not sign at all," says senior economist Judith Maxwell.

Economics, books, studies

The Institute has a research staff of nine economists who emphasize analysis of international trade, federal-provincial budgetary and general resource issues.

"Basically, we are managers of research and, given the money, we can ask the right questions and get the manuscript published, and that's a real skill in Canada," said Maxwell, a former economics journalist.

"If you want to reach people who are not in school, they're going to learn economics from our books.

"A lot of people read reviews of our books in the Globe and Mail and figure they've read the book," she said.

The other senior economist on staff, Gail Cook, says sales of Institute books have increased because "there's a great deal of concern with economics."

"We do know that people read us. But it is very difficult to know what the precise impact is."

Both economists said a great part of their work was giving interviews and speeches. They get many invitations to make speeches and travel thoughout the country.

The Institute is independent of government and is funded entirely by donations to the PPAC and by income from the Foundation endowment.

"We invite government people to come to some committee meetings," former University of Toronto professor Cook says. "One of the two annual meetings of our Economic Policy Planning Committee is always held in Ottawa."

"The government may sometimes be unhappy or angry with our reports, but its general reaction is that we are a contributive force," Maxwell says.

The Institute is planning a major project on the government's revenue-producing organizations, including Crown corporations.

It has just published a 217-page book called "Opportunity for Choice — A goal for women in Canada" an analysis initiated by Statistics Canada and based on its statistical work on the 1971 Census data.

Statistics Canada published the analysis in association with the Institute. Cook was project director, editor and contributing author and seven outside authors from various disciplines were represented.

Kodak holds back on super instant

ROCHESTER, N.Y., (Reuter) — Eastman Kodak Co. says it is deferring plans to introduce its Kodak EK8 folding instant camera in North America until next year because of the popularity of its two non-folding models.

Kodak said the current U.S. and Canadian demand for its EK4 and EK6 instant cameras "have exceeded expectations and it is our intention to concentrate our marketing attention on these currently existing products."

The EK8, the top of the line of cameras Kodak developed to compete with Polaroid instant cameras, is to be manufactured in West Germany. Its main feature is a black and chrome folding body.

When Kodak introduced the EK4 and EK6 instant cameras with their own film in April, the company indicated it planned to market limited quantities of the EK8 in the United States before the end

New plane started

TORONTO (CP) — Engineering design work has begun on the Ranger, a proposed maritime reconnaissance aircraft being built by de Havilland Aircraft of Canada Ltd. It is based on the company's new DHC-7 civil airliner, now undergoing flight trials. Details of the Ranger version were unveiled this week at the Farnborough air show in Britain.

The Ranger is planned for completion in the fall of 1978.

The company said the Ranger will have 10 hours flying time and will be able to carry 26 passengers without affecting its reconnaissance capabilities. It will be able to take off and land at small airfields.

smooth local moving arrangements and expert long-distance service
specializing in
DOMESTIC CONTAINER SERVICE
RELIABLE TRANSFER
OF VICTORIA LTD.
Write of phone for free brochure: 400 Hillside Ave.
388-6466
AGENTS FOR United Van Lines

Some New Types Have Taken Over At The
TYPE 'n WRITE SHOP

And they're the right types to know when you need office machines and stationery supplies. Ken and Loa Kaye will be looking for you at the Type 'n Write Shop.
Ken and Loa Kaye Hodgson
744 Johnson Street
Phone 385-3112

Burns INTERNATIONAL
APPOINTMENT

JACK D. LANGDON
Burns Foods Limited announces the appointment of Mr. Jack D. Langdon as General Manager of Burns International.
Burns International will act as an export/import division of the company, and will be trading in all food products, with expansion into non-food areas.
Mr. Langdon, a graduate of the Ontario Agricultural College has been associated with Burns in sales, marketing, and trading. His most recent assignment was in Tokyo with Canada Foods Ltd., a division of Burns Foods Ltd. Offices of Burns International are at 710, 610 - 8th Avenue South West, Calgary.

Purchasing Management Association of Canada
Association Canadienne de Gestion des Achats
in co-operation with
CAMOSUN COLLEGE
again this fall is presenting STEP 1 in the P.M.A.C. Professional Development Programme
PRINCIPALS OF BUYING
LECTURE COURSE
Instructor: Mr. J. A. Syme. P.P.
Purchasing Manager, Royal Jubilee Hospital
Commencing Tuesday, September 21, 1976.
20 weeks — 7:00 p.m. to 10:00 p.m.
FOR ENROLLMENT APPLICATION OR FURTHER INFORMATION on this and other Professional Development opportunities in the field of Purchasing, contact:
Mr. L. F. Dunn, Purchasing Manager
Andrew Sheret Ltd.
712 Bay Street
Victoria, B.C.
Phone: 386-8311

23 FT. BOAT
Wood built. 100 hours on Volvo motor.
J. A. BRITTON & ASSOC.
388-6275 Pager 956

'BULL in a china shop'
TUES. to SAT. 10-5
833 Fort/385-5332
The luxury and value of Leather
SEPT. SALE

9-12
SAVE UP TO $250 ON A REAL LEATHER DEEP BUTTONED CHESTERFIELD. 15% OFF ALL ORDERS DURING SEPTEMBER. COME IN AND EXAMINE OUR WESTMINSTERS, QUEEN ANNE WING AND TUB CHAIRS AND SLIPPER ROCKERS. QUALITY LEATHER FURNITURE, REPRODUCTIONS AND CHINAWARE.

A Management Seminar
FEDERAL BUSINESS DEVELOPMENT BANK
Effective Management of Human Resources and Cost Controls can help to increase efficiency and profitability in your business. Here is a business management seminar dealing with these two problems.
AT The Empress Hotel, Victoria, B.C.
ON September 23rd, 1976 9:00 A.M. to 4:30 P.M.
REGISTRATION 8:30 A.M.
Would you like to attend?
If so, please complete the coupon below. For further information please contact J. Longman at Tel.: 385-3375
The Manager
Federal Business Development Bank
850 Fort Street
Victoria, B.C.
I will attend the business management seminar at Empress Hotel, Victoria on September 23/76
Name(s) .....
Address ..... Tel: .....
Registration Fee of $15 ..... Luncheon included.

Ford LEASING
COMING SOON!
THE "CLASS" OF '77 . . . THE ALL-NEW
LTD II and THUNDERBIRD
for information, call:
EXECUTIVE CAR LEASE LTD.
1060 Yates St., Victoria (Division of Peter Pollen Ford Sales Ltd.) 384-1144

MAZDA MIZER
Has a Thrifty Overhead Cam Piston Engine
CANADA'S LOWEST PRICE 4-DOOR SEDAN
MAZDA MIZER COUPES

NOW ONLY $3195 DELIVERED VICTORIA
It's a Little GAS
50 M.P.G. HIGHWAY DRIVING
38 M.P.G. CITY DRIVING
(E.P.A. RATING)
Mileage based on E.P.A. test results for the 1.3 litre coupe with standard engine and 4-speed transmission.

ONLY $3345 VICTORIA PRICE IMMEDIATE DELIVERY
ALSO CANADA'S LOWEST PRICE 4-DOOR WAGON
$3795 DELIVERY VICTORIA
9-12
HORWOOD MAZDA
"Service and Satisfaction to Victorians for over 30 years"
2 LOCATIONS: 810 Johnson—385-1451 Colwood: 1619 Island Highway—478-8211 (D.L. D00803A)

Rough Riders top Als but injuries take toll

OTTAWA (CP) — Backup quarterback Condredge Holloway came off the bench late in the first quarter to lead Ottawa Rough Riders to a 21-13 win over Montreal Alouettes in an Eastern Football Conference game Saturday before 25,234 fans.

Holloway ran seven yards for one touchdown and threw 33 yards to tight-end Tony Gabriel for the other Ottawa major score and got kicker Gerry Organ in range for a field goal and single. Organ kicked a field goal early in the first quarter before starting quarterback Tom Clements was hurt, and converted both Ottawa major scores.

The win gives Ottawa a five-point lead over the Alouettes on top of the EFC standings and almost ensures Ottawa the EFC pennant and a bye into the playoff to determine the Eastern representative in the Grey Cup.

Halfback Andy Hopkins scored Montreal's lone touchdown on a 10-yard run. Don Sweet converted it and added two field goals.

But the game was marred by a host of fumbles and interceptions, especially on bad passing by Montreal quarterbacks Sonny Wade and Joe Barnes.

The game may have been costly to both teams. Besides Clements, who re-injured his right hand, his throwing hand, the Riders also lost Holloway with a badly sprained ankle late in the third quarter. He had to be helped from the field and Canadian Billy Robinson filled in.

Alouettes' star offensive backs, Johnny Rodgers and Andy Hopkins, were both knocked out of the game with injuries. Rodgers left in the third quarter after a jolting tackle on a punt return and Hopkins was helped off in the fourth quarter appearing to be suffering from a leg injury. Neither returned to action.

The Rough Riders, who trimmed Alouettes 45-9 earlier this season, appeared on the verge of running away with the game as they jumped into 13-3 lead in the second quarter but Hopkins romped over from the eight-yard line in the final minute of the half.

Then after a scoreless third quarter Gabriel scored his touchdown only to have Sweet keep Alouettes in range with a 31-yard field goal. Organ gave the Riders an eight-point edge with a single on a 25-yard field goal attempt then a late threat by Montreal was doused when Peter Stenerson stepped in front of a Wade pass.

WESTERN CONFERENCE

	P	W	L	T	F	A	Pts
Saskatchewan	8	6	2	0	212	98	12
Edmonton	8	6	2	0	141	162	12
B.C. LIONS	8	4	4	0	140	149	8
Winnipeg	8	3	5	0	193	165	6
Calgary	8	0	7	1	115	210	1

EASTERN CONFERENCE

	P	W	L	T	F	A	Pts
Ottawa	9	7	2	0	260	178	14
Montreal	9	4	4	1	170	150	9
Toronto	8	3	5	0	125	180	6
Hamilton	8	3	5	0	97	161	6

Next games: Today — Calgary vs. B.C. LIONS at Vancouver; Saskatchewan at Edmonton (channel 2 at 1:30 p.m.), Hamilton at Toronto.

MONTREAL 13, OTTAWA 21

First quarter

1. Ottawa, field goal, Organ from 12 yards, 4:25.
2. Montreal, field goal, Sweet from 30 yards, 13:29.

Second quarter

3. Ottawa, touchdown, Holloway on seven-yard run (Organ convert) 10:00.
4. Ottawa, field goal, Organ from 25 yards, 12:37.
5. Montreal, touchdown, Hopkins on eight-yard run (Sweet convert) 14:12.

Third quarter

No scoring.

Fourth quarter

6. Ottawa, touchdown, Gabriel 33-yard pass from Holloway (Organ convert) 3:45.
7. Montreal, field goal, Sweet from 31 yards, 8:19.
8. Ottawa, single, Organ from 25 yards, 12:59.

Montreal	3	7	0	3—13
Ottawa	3	10	0	8—21

Mtl		Ott
21	First downs	15
129	Yards rushing	115
189	Yards passing	230
318	Net offence	345
15-25	Passes made-tried	16-33
2	Interceptions	6
7-44	Punts-average	8-39
3-2	Fumbles-lost	2-2
5-60	Penalties-yards	7-45

Net offence is yards passing plus yards rushing, minus team losses.

Individual

Rushing: Montreal, Hopkins 17-86, Florio 4-25; Ottawa, Green 14-56, Foley 5-48.

Receiving: Montreal, Dalla Riva 3-52, Ottawa, Jackson 4-101, Gabriel 3-67.

ATTENTION ALL CAR OWNERS

INVESTIGATE THE ADVANTAGES OF OUR 10.5% ANNUAL LEASING

At Victoria Dodge Chrysler we can lease you the cars or trucks you want with a plan to match your specific requirements. All leases handled thru Chrysler at 10.5% simple interest.

We would be happy to customize a lease for you on a new Cordoba, Aspen, Colt, Van or any other of our fine array of vehicles.

FOR INFORMATION CALL 384-8174

VICTORIA DODGE CHRYSLER 819 YATES ST.

8-25

PACIFIC COAST FIRE EQUIPMENT (1976) LTD.

has relocated at

616 HERALD ST., VICTORIA

(NEXT TO VICTORIA TIRE)

PHONE 386-8321

SALES & SERVICE

- FIRE HOSE CABINETS
- EMERGENCY LIGHTING
- FIRE EXTINGUISHERS
- SMOKE & HEAT DETECTORS
- FIRE HOSES
- MARINE FIRE SYSTEMS
- HOMELITE PUMPS
- RESTAURANT FIRE SYSTEMS

The City of Victoria Welcomes

ALL THE VANCOUVER CANUCKS PLAYERS AND PERSONNEL!

DON'T MISS EXCITING

N.H.L. HOCKEY

VANCOUVER

CANUCKS

vs.

LOS ANGELES

KINGS

SATURDAY, OCT. 2 8:30 P.M.

VICTORIA MEMORIAL ARENA

TICKETS GO ON SALE WEDNESDAY MORNING SEPT. 15, 9 A.M., ARENA BOX OFFICE

ALL SEATS RESERVED 3:00-3.50-4.00

SPECIAL CHILDREN'S PRICE 12 YRS. and UNDER 1:00 OFF REGULAR PRICE

most businesses choose

NOT YOUR AVERAGE UNIFORM SUPPLIER

HERE'S WHY WE'RE THE BEST!

- Continuous supply of smartly styled garments in finest quality materials.
- Drycleaned by experts and kept in good repair.
- Competitive rates, dependable delivery.
- Uniforms, shirts, counter coats, coveralls, service coats, dresses, smocks, etc.

FOR INFORMATION:

PHONE 382-4266

NU-WAY CLEANERS LTD.

420 William St., Victoria

Unitog Representative for the Greater Victoria Area

Do you want extra money?

Learn to Prepare Income Tax Returns

People who have a flair for dealing with figures, enjoy working with the public, and would like to earn extra income may enroll in H&R Block's Tax School. There is almost certain to be a class near you. Job interviews available for best students. Send for free information and class schedules today. HURRY!

H&R BLOCK (Canada) Ltd.

1680 DOUGLAS ST. 386-0012

CLASSES START NEXT WEDNESDAY

CALL NOW 386-0012

OR STOP BY 1680 DOUGLAS

HURRY — LAST CHANCE

9-7

Jane Blalock

Jane Blalock leaves field behind

DALLAS (AP) — Veteran Jane Blalock ripped Brookhaven Country Club with a five-under-par 67 Saturday to take a nine-stroke lead after two rounds of the $50,000 Dallas Women's Open golf tournament.

Blalock's card gave her a 36-hole total of 134 going into today's final round.

Blalock, who won this tournament in 1972, carded a tourney-record 67, five under par, on Friday to assume a four-stroke lead going into Saturday's round that was played under ideal conditions.

Deadlocked at one-under par 143 are Donna Young and Susie McAllister, who shot the day's second-best round, a 69, to go with her opening round of 74. Young, who went into the second day's shooting with 73, was two under Saturday with 70.

Sandra Post, a native of Oakville, Ont., is at 144. She shot a 73 Saturday. Jocelyn Bourassa of Shawinigan, Que., shot a 77 Saturday for a two-round total of 155.

Island sides topple visiting XVs

Vancouver Island Rugby Union teams earned two wins and a tie Saturday in exhibition rugby matches played against teams from Washington state.

Oak Bay Wanderers of the first division trimmed Puget Sound 17-10 at Windsor Park; Velox of the first division played to a 14-14 tie with Seattle Rugby Club and the Velox second XV romped to a 31-7 over the Seattle seconds, at Macdonald Park.

Scorers:

OAK BAY (17) — Gillie Greig, drop goal; Derwin Phillips, try; Ken Foote, try; Jim Wenman, two penalty goals. PUGET SOUND (10) — Dave Goldberg, try; Mike Griffith, one drop goal and one penalty goal.

VELOX (14) — Mark Brittain, two tries; Mike Smith, two penalty goals; SEATTLE (14) — Dave Weil, one try; Ray Hayes, one try; Bruce Maupin, two penalty goals.

VELOX II (31) — Tom Cooper, one penalty goal and two converts; Norm Webester, one try; Larry Manera, one try; Mark Colgrave, one try; Barry Howarth, one try; Derek Thompson, one try; Dave Smith, one try. SEATTLE II (7) — John Hansen, one try; Graig McGowan, one penalty goal.

Barons' post for Howell

CELVELAND (AP) — Cleveland Barons announced Friday they have named former National Hockey League defenceman Harry Howell as assistant to general manager Bill McCreary. Howell, who spent 17 years with New York Rangers and 21 in the NHL, will assume his new position immediately.

PLAYLAND CURLING CLUB

offers 2nd Annual

Silver Broom Curling School

The only school of truly professional instructors

Sept. 27-30th

- 8 hours of top instruction
- Basic, Intermediate and Advanced Sessions
- Afternoon and evening classes

Adults $33.00 Students $15.00

(Deposit $15)

OPEN TO BEGINNERS AND CURLERS FROM ALL AREAS OF VANCOUVER ISLAND

FOR FURTHER INFORMATION AND A BROCHURE AND APPLICATION FORM, PHONE

PLAYLAND CURLING CLUB 479-7188

ENTER NOW — SPACE IS LIMITED

9-11

Pirates gain another game in bid to overtake Phillies

The race in the National League east tightened again Saturday night as Pittsburgh Pirates moved to within four games of the Philadelphia Phillies.

A fourth-inning unearned run, scored by Richie Hebner was the clincher as the Pirates elged Montreal Expos, 4-3.

Phillies carried the Chicago Cubs to 12 innings before dropping a 4-1 decision when pinch-hitter John Summers smashed a three-run homer to break a 1-1 tie. The loss was the 13th in 15 games for the faltering Phils.

At Pittsburgh, Hebner singled and went to third when Pete MacKanin bobbled a throw from Tim Foli on Rennie Stenett's ground smash. Hebner scored as Foli threw out Manny Sanguillen.

Jerry Reuss, who left the game in the seventh, picked up his 13th victory. He gave up one run in the first inning and then faced only 16 batters.

Summers, who had only two previous home runs, cracked relief pitcher Ron Reed's first pitch deep into the right field seats. Reed had given up sucessive singles to Manny Trillo and Joe Wallis. Chicago starter Ray Burris, after yielding an unearned run in the third, retired 13 consecutive Phillies.

San Diego's Randy Jones posted his 21st pitching victory in stopping the Houston Astros 4-1 and lowered his earned run average to 2.66. Jones didn't walk a batter and struck out two.

★ ★ ★

NATIONAL LEAGUE

Eastern Division

	W	L	Pct	GBL
Philadelphia	85	55	.607	—
Pittsburgh	81	59	.579	4
New York	74	66	.529	11
Chicago	65	77	.458	21
St. Louis	61	77	.442	23
Montreal	48	90	.348	36

Western Division

	W	L	Pct	GBL
Cincinnati	92	51	.643	—
Los Angeles	79	60	.568	11
Houston	70	74	.486	22½
San Diego	67	77	.465	25½
San Francisco	64	80	.444	28½
Atlanta	60	80	.429	30½

X-second game of doubleheader not available.

New York 000 201 001 — 4 7 1
St. Louis 000 001 000 — 1 2 1
Koosman 19-8 and Stearns; Falcone 12-13, Walker (7), LaGrow (9) and Ferguson.

Cincinnati 000 103 031 — 8 10 1
San Francisco 120 110 000 — 5 7 0
Billingham, Henderson 1-0 (6), Borbon (8) and Plummer, Bench (8); Riccelli, Heaverlo (6), LaVelle 8-6 (6), Toms (8), Dressler (9) and Rader. Home runs — Cincinnati, Perez (17th); San Francisco, Clarke (1st).

Montreal 100 000 200 — 3 5 1
Pittsburgh 300 100 00x — 4 6 1
Rogers 6-15, Verrigan (7) and Foote; Reuss 13-8, Tekulve (8) and Sanguillen. Home run — Montreal, Williams (12th).

Chicago 100 000 000 003 — 4 11 3
Phila. 001 000 000 000 — 1 6 0
Burris, Knowles (10), Sutter 5-3 (10), Coleman (12) and Mitterwald; Underwood, McGraw (9), Reed 8-5 (11) and Boone. Home runs — Chicago, Monday (30th), Summers (3rd).

Houston 000 000 010 — 1 10 0
San Diego 200 000 02x — 4 8 0
Dierker 13-14, Sambito (8), Forsch (8) and Herrmann; Jones 21-12 and Kendall.

AMERICAN LEAGUE

Eastern Division

	W	L	Pct.	GBL
New York	86	53	.619	—
Baltimore	76	65	.539	11
Cleveland	72	69	.511	15
Boston	67	74	.475	20
Detroit	65	75	.464	21½
Milwaukee	62	78	.443	24½

Western Division

	W	L	Pct.	GBL
Kansas City	81	60	.574	—
Oakland	76	65	.539	5
Minnesota	73	71	.507	9½
California	65	77	.458	16½
Texas	64	77	.454	17
Chicago	59	82	.418	22

Detroit 102 300 000 — 6 12 1
New York 000 031 100 — 5 10 1
Roberts 14-14, Hiller (7) and Wockenfuss; Alexander 11-9, Guidry (4), Lyle (8) and Munson. Home runs — Detroit, Ogilvie (12th); New York, Munson (15th).

California 004 010 002 — 7 13 0
Chicago 001 002 000 — 3 5 1
Tanana 15-9, Drago (8) and Etchebarren; Kravec 1-3, Vukovich (4), Hamilton (9) and Downing.

Kansas City 210 000 005 — 8 13 2
Minnesota 000 310 020 — 6 13 2
Bird, Mingori (7), Littell 8-3 (8), Stinson (9) and Martinez; Singer, Burgmeier (8), Campbell 15-5 (8), Johnson (9) and Wynegar. Home run — Kansas City, Otis (17th).

Cleveland 201 003 000 — 6 11 0
Boston 000 101 120 — 5 11 1
Bibby 12-5, Laroche (8) and Fosse; Jones 4-3, Murphy (1), Pole (6) and Fisk. Home runs — Cleveland, Carty (13th); Boston, Cooper (13th).

Baltimore 101 001 110 — 5 10 0
Milwaukee 010 000 000 — 1 6 1
Garland 17-6, and Duncan; Rodriguez 5-12, Sadecki (8) and Porter. Home runs — Baltimore, Jackson (24th), L. May (25th).

Second Game

Baltimore 000 100 200 - 3 8 0
Milwaukee 200 000 000 - 2 9 1
Flanagan 2-4 and Dempsey; Colborn 8-14, Frisella (7) and Moore.

Oakland 000 000 010 - 1 7 0
Texas 000 000 000 - 0 6 0
Torrez 13-10 and Tenace; Briles 9-9 and Sundberg.

League leaders

NATIONAL LEAGUE

	AB	R	H	Pct.
Madlock, Chi	455	61	155	.341
Morgan, Cin	419	105	141	.337
Oliver, Pgh	417	59	138	.331
Maddox Pha	478	70	158	.331
Johnstone, Pha	380	56	125	.329
Griffey, Cin	496	102	163	.329
Rose, Cin	142	119	188	.324
Geronimo, Cin	437	54	136	.311
Foster, Cin	509	80	158	.310
Montanez, Atl	566	60	175	.309

Home runs — Kingman, New York, 34; Schmidt, Philadelphia 33.

AMERICAN LEAGUE

	AB	R	H	Pct.
McRae, KC	451	67	154	.341
Brett, KC	560	83	189	.338
Bostock, Min	414	63	139	.336
Carew, Min	535	87	177	.331
Lynn, Bos	480	69	150	.313
LeFlore, Det	538	90	168	.312
Rivers, NY	560	89	172	.307
Garr, Chi	462	55	141	.305
Munson, NY	542	72	165	.304
Carty, Cle	482	59	145	.301

Home runs — Nettles, New York, 26; L. May, Baltimore, Bando, Oakland, 24 each.

PRATT & LAMBERT PAINT

NOW AVAILABLE wholesale AT retail

NATIONAL PAINT STORES LTD.

Fairfield Shopping Plaza

1560 FAIRFIELD

595-1044

VICTORIA and DISTRICT BASEBALL ASSN.

CAR RAFFLE WINNER

1976 GREMLIN

from REG MIDGLEY MOTORS

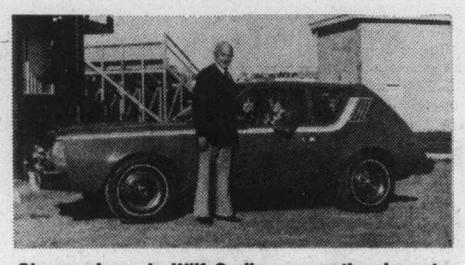

Shown above is Wilf Sadler presenting keys to KIM THRIFT, R.R. 1, Shawnigan Lake, the winner of the 1976 GREMLIN.

$300 CASH PRIZE winner was T. E. McBride, 1323 Ryan, Victoria, B.C.

$200 CASH PRIZE WINNER was: Mr. B. Wong, 1058 West 50th Avenue, Vancouver, B.C.

SWIMMING LESSONS "I earn to Swim" & SKATING PROGRAM "Skate the Fun Way"

at the Oak Bay Recreation Centre

Lessons commence August 16 and September 20th

Register Anytime

For further information please dial 595-SWIM

- Summer Hockey Program
- Beginners to Advanced
- Power Skating
- NHL Hockey (7-10 years)

TRANSFERRED?

Remember, we move families not just furniture

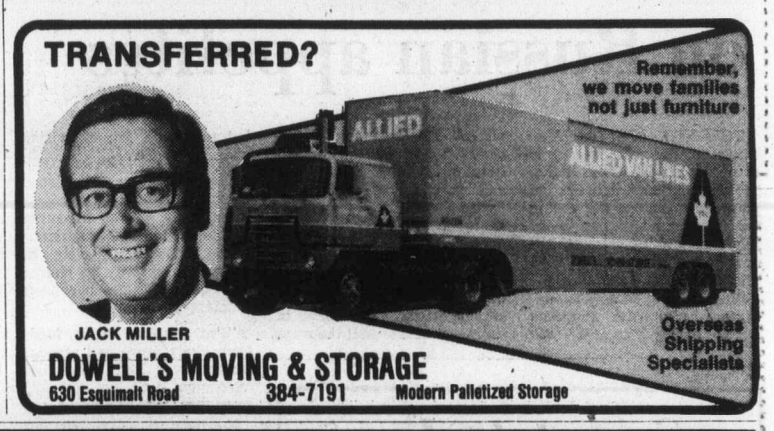

JACK MILLER

Overseas Shipping Specialists

DOWELL'S MOVING & STORAGE

630 Esquimalt Road 384-7191 Modern Palletized Storage

FOR GREENHOUSES . . . shatterproof Glasteel® is unsurpassed

Keep your "green thumb" happily occupied the year 'round in an easy-to-build Glasteel greenhouse. Because Glasteel can be sawed, nailed and drilled with ordinary tools, it's an ideal greenhouse building material. Requires a minimum of framing. Can be inserted directly into the ground because it will not rot. It is shatterproof, impervious to weather. No whitewashing necessary. Maintenance is practically eliminated. And translucent Glasteel blocks out harmful sun's rays—improves plant growth, offers a happy environment for plants.

4-oz. 8'x51½" CORRUGATED FIBERGLASS GREENHOUSE PANELS WITH 10 YEAR GUARANTEE ..... $18.70 EACH

FLAT FIBERGLASS GREENHOUSE PANELS 4 OZ. 50'x14' ROLLS (200 SQ. FT.) ..... $109.50 (ROLLS)

PLEASE NOTE OUR NEW ADDRESS

PELAGIC

PACIFIC INDUSTRIES (1974) LTD.

428 EAST BURNSIDE RD. (AT THE ALPHA ST. CORNER)

386-1811 or 386-7814

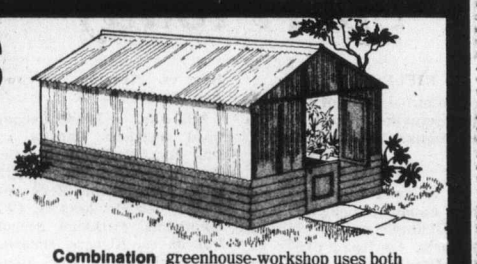

Combination greenhouse-workshop uses both redwood siding and Glasteel.

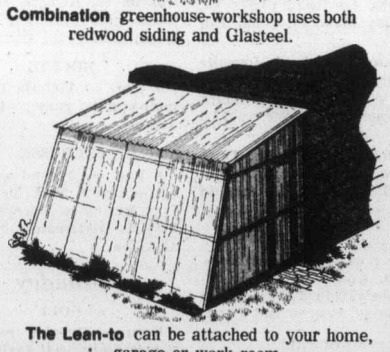

The Lean-to can be attached to your home, garage or work room.

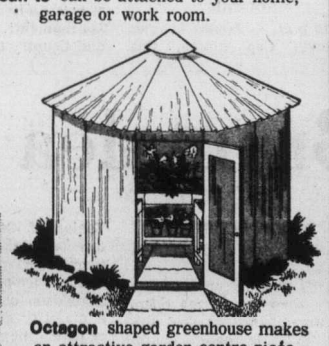

Octagon shaped greenhouse makes an attractive garden centre piece.

FOR ALL YOUR FIBERGLASS AND PLASTIC NEEDS VISIT OUR NEW ENLARGED SHOWROOM.

OPEN MON. to FRI. 8:30-5:00

SATURDAY 9:00 to 4:00

9-12

The Islander

Daily Colonist Magazine Victoria, B.C., Sunday, September 12, 1976

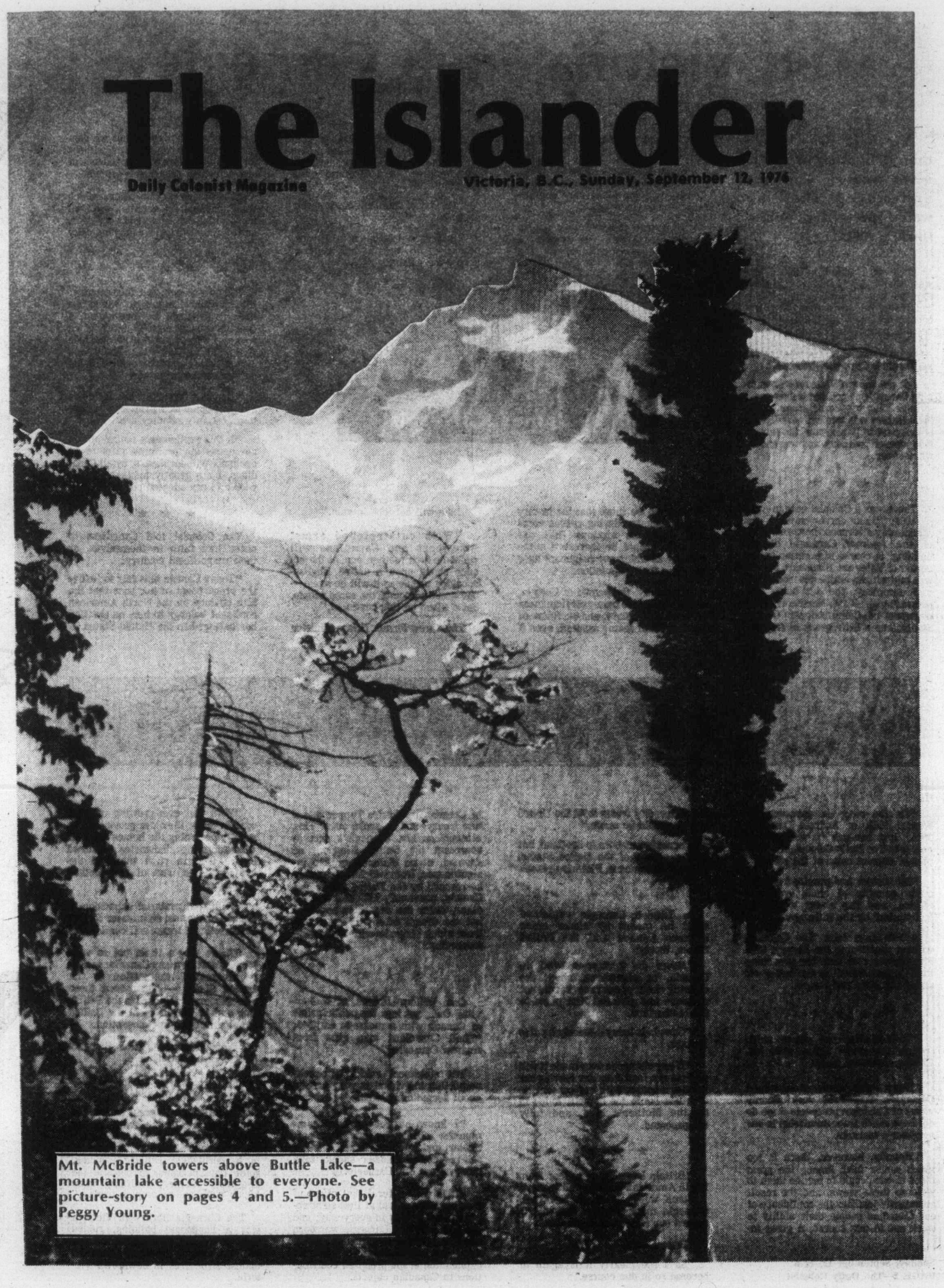

Mt. McBride towers above Buttle Lake—a mountain lake accessible to everyone. See picture-story on pages 4 and 5.—Photo by Peggy Young.

Did Victoria Snub Carnegie

Victoria was more than delighted, in 1901, when Andrew Carnegie announced that he would present a public library to this city.

However, by the time the library was ready for opening, in 1905, Carnegie was in considerable bad odor in Canada because he said that this country would be far better off if it became part of the United States.

Some Canadian cities went so far as to refuse Carnegie libraries.

I do not know if Victoria was snubbing Carnegie or not, but it does seem strange that the cornerstone of his local library was laid with hardly any notice paid to it, and that the library was opened without any ceremony whatsoever.

★ ★ ★

There was a Colonist note in April of 1904; "Laid corner stone — on Wednesday afternoon the cornerstone of the Andrew Carnegie library building, in course of erection on the corner of Yates and Blanshard Streets was laid with an entire absence of formal ceremony, the act being performed by Mr. W. W. Northcott, in the presence of Commissioner George Snider, and a little group of friends.

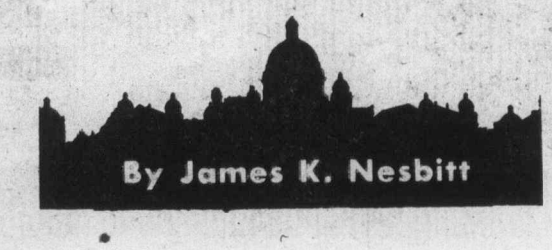

By James K. Nesbitt

"On the stone is engraven the words: 'Gift of Andrew Carnegie, 1904,' and beneath it were placed copies of The Daily Colonist and samples of current coins of the realm.

"Mr. Snider had provided an adequate quantity of champagne and cigars, and the event was duly 'celebrated' by the little group."

A few days later The Colonist, without mentioning the library, took Mr. Carnegie to task for preaching that Canada would be far better off under the Stars and Stripes.

★ ★ ★

"Editorially, the paper said: "Some Canadians agree with Mr. Carnegie, but not many.

"There are some weak-kneed Canadians who hold very gloomy views of Canadian prospects if we do not have much freer admission to our neighbor's markets.

"Happily, however, there is too much robust faith among the great mass of our people to incline them to yield to these views, and the result abundantly justifies the confidence of our Canadian people their ability to work out in due course, a great industrial and commercial career for our country.

"In the meantime, Mr. Carnegie, and others of his ilk, notwithstanding, Canada will jog along very comfortably, thank you.

"It is true that we have not so many millions of such a heterogeneous population as the United States has.

"Nor do we think that the history of that country during recent years will make us anxious that our numbers should be increased in the manner in which our neighbors have added to their population.

"Certainly, the people of Canada, on the whole, are better off than those across the Boundary, and the future of the Dominion seems assured, even if

"When Europe is further consolidated, our little island home across the Atlantic will be dwarfed, and become as a Holland or a Belgium.

"The day of small nations is surely passing.

"Britain will be alien in Europe, compelled to look to her children across the Atlantic.

"She will not look in vain.

"With outstretched arms, Americans and Canadians will welcome their mother, and, as the sun once shone upon a united English-speaking people so it will be again — one grand nation of the same people, but centred on this continent."

This threw former Prime Minister

"I submit, however, that we cannot accept his benefactions without forfeiting all claim to independence of character and proper self-esteem.

"There are certain things which we Canadians, in common with all true British subjects, hold very dear, and of which we feel we may be justly proud.

★ ★ ★

"They are our own fair country; the splendid Empire to which we belong; our form of Government, a constitutional Monarchy under which we enjoy a freedom unsurpassed since the world began; the Navy and Army, whose glorious achievements no word could overstate.

"Upon all these, Mr. Carnegie has aired his opinions in print, so it is easy to ascertain what they are.

"If this gentleman's sentiments do not cause his proffered gifts to be declined, without thanks, by all Canadians, I am greatly mistaken in the people of my adopted country."

★ ★ ★

The Colonist told Canadians to never lose faith in themselves, or their magnificent country:

"Today Canada bids fair to justify the proud boast of her sons that the 20th century on the North American continent belongs to her, as the 19th has belonged to the United States.

Because He Sought Reciprocity

"On the stone is engraven the words: 'Gift of Andrew Carnegie, 1904,' and beneath it were placed copies of The Daily Colonist and samples of current coins of the realm.

"Mr. Snider had provided an adequate quantity of champagne and cigars, and the event was duly 'celebrated' by the little group."

A few days later The Colonist, without mentioning the library, took Mr. Carnegie to task for preaching that Canada would be far better off under the Stars and Stripes.

★ ★ ★

"Editorially, the paper said: "Some Canadians agree with Mr. Carnegie, but not many.

"There are some weak-kneed Canadians who hold very gloomy views of Canadian prospects if we do not have much freer admission to our neighbor's markets.

"Happily, however, there is too much robust faith among the great mass of our people to incline them to yield to these views, and the result abundantly justifies the confidence of our Canadian people their ability to work out in due course, a great industrial and commercial career for our country.

"In the meantime, Mr. Carnegie, and others of his ilk, notwithstanding, Canada will jog along very comfortably, thank you.

"It is true that we have not so many millions of such a heterogeneous population as the United States has.

"Nor do we think that the history of that country during recent years will make us anxious that our numbers should be increased in the manner in which our neighbors have added to their population.

"Certainly, the people of Canada, on the whole, are better off than those across the Boundary, and the future of the Dominion seems assured, even if no reciprocity treaty with the United States should be made."

Carnegie was born in Scotland, but was a citizen of the United States, making a fortune in Pittsburgh steel.

★ ★ ★

In London, Carnegie explained what he meant by closer union between Canada and the United States, thusly:

"Never did I utter a word, in Canada, or elsewhere, about the drawing closer of our race that did not embrace and give the first place to the Motherland.

"Canada is today intensely loyal to Britain.

"If any change is ever made it will be that of a fond daughter leaving her mother's house, with her consent, to create a home for herself, followed by the Mother's love, and fully reciprocated.

★ ★ ★

"Britain has nothing to fear from North American rivalry, politically."

Some weeks later, in Montreal, Carnegie made another speech: "I regard our race as a whole.

"It was, once.

"So I see clearly it is again to become so in due course.

"When Europe is further consolidated, our little island home across the Atlantic will be dwarfed, and become as a Holland or a Belgium.

"The day of small nations is surely passing.

"Britain will be alien in Europe, compelled to look to her children across the Atlantic.

"She will not look in vain.

"With outstretched arms, Americans and Canadians will welcome their mother, and, as the sun once shone upon a united English-speaking people so it will be again — one grand nation of the same people, but centred on this continent."

This threw former Prime Minister of Canada Sir Charles Tupper into a fine frenzy, and he spoke out: "This attempt on Mr. Carnegie's part to represent the United Kingdom as doomed, at no distance say, to insignificance, from which she can only be rescued by the United States and Canada, previously annexed to each other, under the American eagle, is but the dream of a wild man, and from which I hope he will have a rude awakening."

★ ★ ★

One, William Robins, of Walkerville, Ont., got into the public prints of Canada with a message entitled: "Shall Canadians take gifts from Andrew Carnegie?"

The statement said: "The self-respecting individual is very careful about accepting presents.

"I know no reason why communities should be any less particular, and I venture to ask whether self-respecting Canada should take money from Mr. Carnegie.

"It is very natural that offers of free libraries should at first sight appear praiseworthy in every way; and the fact that Mr. Carnegie was born under the British flag, though now an American citizen, seems a sufficient explanation of his proposed contributions to Canadian objects.

"I submit, however, that we cannot accept his benefactions without forfeiting all claim to independence of character and proper self-esteem.

"There are certain things which we Canadians, in common with all true British subjects, hold very dear, and of which we feel we may be justly proud.

★ ★ ★

"They are our own fair country; the splendid Empire to which we belong; our form of Government, a constitutional Monarchy under which we enjoy a freedom unsurpassed since the world began; the Navy and Army, whose glorious achievements no word could overstate.

"Upon all these, Mr. Carnegie has aired his opinions in print, so it is easy to ascertain what they are.

"If this gentleman's sentiments do not cause his proffered gifts to be declined, without thanks, by all Canadians, I am greatly mistaken in the people of my adopted country."

★ ★ ★

The Colonist told Canadians to never lose faith in themselves, or their magnificent country:

"Today Canada bids fair to justify the proud boast of her sons that the 20th century on the North American continent belongs to her, as the 19th has belonged to the United States.

"With an ever-growing market open to them, the older provinces are rapidly becoming the homes of great manufacturing industries destined before long to rival those of the United States, and of the Mother Country.

"With that material expansion in Canada has grown an intenser feeling of patriotic pride and self-confidence.

"There was a time, not so very long ago, when many Canadians openly advocated annexation to the United States — when even those who were most attached to the British flag and to the ideals of the British Empire wanted this annexation.

"Now such annexation thoughts have become unthinkable.

★ ★ ★

"As citizens of a great nation, the Canadians claim to rank on an equality with the citizens of the Great Republic on their borders, as partners in a world-wide Empire aspiring, some day, perhaps, to become the dominant partner, claiming even higher rank, and an ampler destiny."

The Carnegie library in Victoria was a handsome building, ruined some years back by a hideous modern addition, making the whole one of the ugliest structures in downtown Victoria.

By T. W. Paterson

The mystery surrounding the fate of the schooner Mary Brown, which sailed from Alaska to this port upwards of three months ago, and which was the object of a search by the United States revenue cutter Wolcott quite recently, has at last been solved . . .

FROM SKEENA RIVER came word of yet another shipwreck.

MURDER OR SHIPWRECK

Mystery of the Mary Brown

Thus, in March of 1894, it was reported that it was "all but certain" that the schooner, while attempting to navigate the inner passage round Graham Island in the Queen Charlottes, had been caught "in one of the storms so frequent in that locality, and all hands perished."

Initial word of the Victoria-bound vessel's suspected fate had reached the capital in the form of private letters from the Skeena River. That which was addressed to George Denny reportedly gave "particulars which render it impossible to doubt the accuracy of the news.

According to Denny's correspondent, Indians arriving by canoe from Kitkatla had reported a schooner to be on the rocks at the upper end of Banks Island, which is situated just below the mouth of the Skeena and separates Hecate Strait and Principe Channel. Although the hulk had been badly mauled, much of it torn away, the discoverers had been able to read part of its name; Brown. Holed in the bow, and dismasted, the wreck had evidently been ashore for some time. Word of its finding was made all the more sombre by mention of the fact that two boats still hung from their davits, suggesting that not all, if any, of her company had been able to escape.

★ ★ ★

The intrigued natives had examined the broken craft and adjacent beaches, recovering three rifles, three watches, ammunition and some money. But there "were no signs of anyone having been around at all. It is believed that everyone belonging to the craft perished before she went on (the beach)."

Other letters confirmed the report that Indian fishermen had discovered a wreck whose name ended in Brown on Banks Island, that there had been no sign of survivors. In due course, Collector of Customs A. R. Milne, who doubled as Receiver of Wrecks, was officially notified by Rev. Frederick L. Stephenson, an Anglican clergyman stationed at Port Essington, of the wreck's discovery. Milne passed the word on to his counterparts in various Puget Sound ports and San Francisco, as well as Captain W. D. Roach, master of the cutter Wolcott.

In his letter, Stephenson described the wreck (as reported to him by native fishermen) to be " . . . badly damaged . . . and thrown high and dry with her masts both gone. The anchors and chain are out — reasons are doubtful, whether from thumping or having been cast overboard. Three rifles or guns, 45.90 cartridges, several bags of shot, gum boots and some clothing, three watches (one gold), and some money were dug up in the sand. Boxes and pieces of boats are strewn along the beach, and a flag was found, part missing, but the name Brown was spelled out by one of the Indians.

"Possibly you are the authority I should communicate with. My Indians are searching up and down the coast for more proof as to identity or for remains of the bodies. As yet information is scarce."

Victoria mariners speculated that the agents of the missing Mary Brown (assuming the wreck to be that of the overdue schooner) would send a steamer up the coast to investigate. Any hope, however, of survivors at that late date, was admitted to be without "foundation in probability."

The missing Mary Brown was described as a 60-ton schooner, owned and operated by Capt. Marzonia Brown, of Sand Point, Alaska. Both the Brown and her master were well-known in the B.C. capital, having been frequent visitors to that port. When the schooner had sailed on her last voyage, on Oct. 3, 1893, she had had a crew of six and three passengers: James (or Edward) O'Brien, manager of the Lynd-Hough Co. at Sand Point; Capt. Gaffney, another company official; and an unidentified lad, said to be a relative of Capt. Brown.

★ ★ ★

And such was the story — brief as it was — of the wreck of the Mary Brown. But, instead of simply being posted as among the many small vessels to founder along this dangerous shore, the Mary Brown was to achieve greater status: that of mystery ship. For, in September of 1895 — two years after she sailed into eternity — "another sensation developed" in the story with the discovery of her longboat; a discovery which prompted speculation that the Brown's company were not victims of shipwreck, but of murder.

According to an account in the San Francisco Chronicle, the wreck of the Mary Brown had been examined by Mrs. R. H. Hazelton, sister of one of the schooner's missing passengers. Apparently Mrs. Hazelton, moved to determine her brother's fate, had journeyed to interview Rev. Stephenson; and, ultimately, to talk him into taking her to the scene of the wreck.

Once there, she and the missionary questioned Indians who lived nearby. Among the articles which the villagers had recovered from the Brown was a vest — a vest which had been slashed three times by what appeared to be a knife. Despite the length of time which had passed since the schooner drove ashore, and Mrs. Hazelton's expedition, the vest yet bore traces of blood on the inside lining. Another recovered article of clothing was a coat. Like the vest it was torn and bloody. In the small of the back was something else: a bullet hole.

With a gasp, Mrs. Hazelton identified the vest as having belonged to her brother James O'Brien, saying that he had been wearing it when she last saw him. The coat, with its bloodstains and bullet hole, was thought to have belonged to Capt. Brown.

Not unnaturally, Mrs. Hazelton leaped to the conclusion that her brother and Capt. Brown had been murdered; "either to enable the crew to gain possession of the vessel and her cargo, or (to) make room for themselves in the schooner's longboat when leaving the wreck." (This surmise was based upon the fact that the Brown's longboat was missing).

But it was not long before another discovery exploded both theories — and inspired a third. For the missing longboat had since been located — in good condition, at a point may miles from the wreck. This discovery, plus the information that an ex-convict named Louis Sharp, who had served two years in San Quentin for a "murderous assault" upon James O'Brien, had returned to Alaska shortly before the Mary Brown sailed on her final voyage, seemed to point to violence other than that of a storm.

Because the longboat had been recovered the previous winter on Montague Island, so many miles from where the Mary Brown crashed ashore, and it was thought to be "incredible" that it could have drifted there, authorities were faced with a tantalizing puzzle: "What has become of the crew of the Mary Brown? Did they murder Marzovia (sic) Brown and James O'Brien, wreck the schooner and escape safely in the longboat, or did they suffer a common death with Brown and O'Brien in the wreck of the schooner by stress of weather?"

★ ★ ★

Other questions involved the schooner's cargo which, according to one report, was not found in the wreck. And, what of the Mary Brown's lost company? Not a single body was ever recovered. Did the fact that her longboat was recovered so far from the scene of the wreck indicate that at least some of her complement made it to shore? If so, why had they not turned up? Also; what of the mysterious Mr. Sharp, ex-convict and avowed enemy of James O'Brien? According to Mrs. Hazelton's investigation, Louis Sharp had returned to Sand Point and been accepted as a crewman for the schooner's last voyage!

The dauntless Mrs. Hazelton, although convinced that James was dead, had vowed to solve the mystery of her brother's fate at whatever cost. But, alas, there the story ends. More than three-quarters of a century after, the mystery of the Mary Brown remains just that — a mystery.

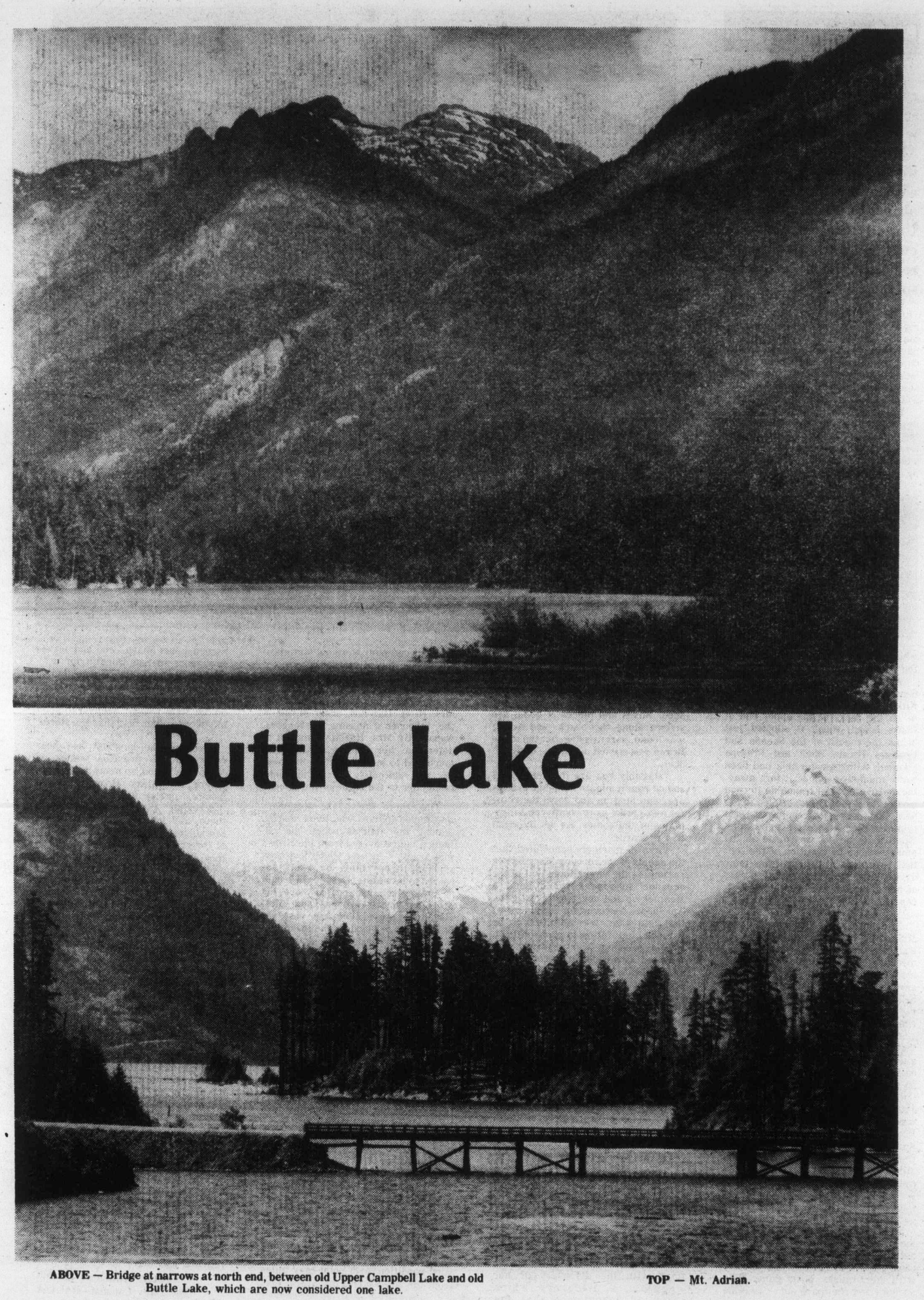

ABOVE — Bridge at narrows at north end, between old Upper Campbell Lake and old Buttle Lake, which are now considered one lake.

TOP — Mt. Adrian.

MARBLE PEAK.

MYRA FALLS.

Photo-Story By Peggy Young

Buttle Lake lies among the mountain peaks of Strathcona Park. Twenty-three miles long and about a mile wide, with steep hillsides rising on all sides, it must surely be one of the most beautiful of Vancouver Island's many lakes.

Unlike most mountain lakes, it is not reserved for hikers, backpackers and climbers, but is easily accessible, and anyone can reach it and travel its length without even leaving the blacktop.

There are two provincial campsites on its shores, one at the northern end (off the Gold River road) and the other in a stand of ancient trees at the mouth of the Ralph River, a few miles from the lake's southern extremity. Two government boat-launching ramps accommodate fishermen, and there are several wilderness camping sites that can be reached only by boat.

The first man to comment on the lake was a geologist, botanist and naturalist named John Buttle, who led an expedition into central Vancouver Island in 1865. His diary for Aug. 2 records how he climbed to the summit of a mountain where "I got a fine view in the direction of Comox, and more in the centre of the island I saw a beautiful sheet of water, at the very least 20 miles long. It appears to be a chain of lake averaging two miles in width."

Buttle's party continued on its way, and the lake remained unexplored and unchartered for almost 30 years more. Then, in 1894, a group of explorers led by the Rev. W. W. Bolton set out to traverse the Island on foot and by canoe, from Quatsino sound on the northwest coast to Victoria at the southern tip. They began their journey in early July, and by Aug. 5 were canoeing up Buttle Lake.

Bolton's journal for that date describes what they saw. "It is so far as the writer's knowledge extends," he wrote, "the peer of all island lakes in its scenic beauty. Banked on both sides by high mountains, snow-capped and rugged, there is a lower range still closer to it covered in most part to the water's edge with fair sized timber. Numerous waterfalls pour down on either side of the lake, and streams . . . are in plenty. At the little beaches where we rested we saw plenty of evidence that deer abound . . . the view from this spot is one that would entrance and artist."

Today the view would still "entrance an artist," although Bolton's little beaches were submerged long ago when the dams of the B.C. Power Commission raised the level of Buttle Lake by 29 feet. Today's beaches are not the same — the water-lilies and other lakeshore growth have not survived the artificial rising and falling of the water level, and the shoreline looks bare. At Myra Falls, at the southern end of the lake, Western Mines discharge tailings into the water; there is not yet any visible sign of this pollution.

In spite of the dams and the mine, the lake is still the "beautiful sheet of water" that John Buttle saw from his mountain top in 1865. A long, narrow strip of brilliant blue, surrounded by forested hillsides and snow-covered crags, Buttle Lake is a mountain lake accessible to everyone.

MT. MYRA.

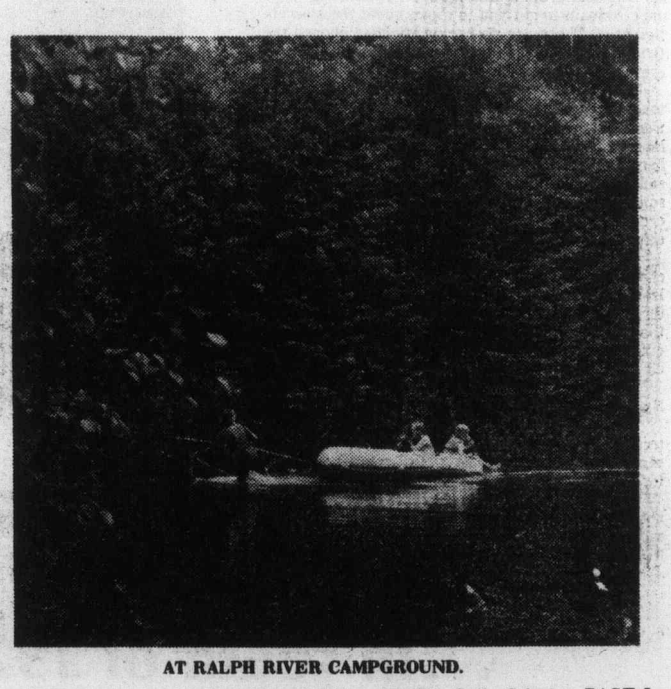

AT RALPH RIVER CAMPGROUND.

Teamwork and Co-Ordination Run Navy's Oriole...

"Heave in the after guy, ease the starboard spinnaker sheets," rang the order across the Oriole's deck as 6,600 square feet of red, white and blue spinnaker billowed out like an enormous balloon from the bow of the ship.

It was the final run into Ogden Point and the last lap of what had been an unforgettable Swiftsure race. The Strait ahead and astern resembled a moving forest of color as all the boats ran under beautiful multi-patterned spinnakers.

We passed through Race Rocks channel with the Oriole slightly neeled over and the rip-tide flooding, as it twisted and churned the water into swirling whitecaps that were cut by our bow and left foaming behind.

We were in the middle of the Swiftsure pack and on course headed for the finish line.

Oriole is not really a racer in the modern sense of the word but she does have classic lines and a steel hull with a teak deck and mahogany trim. Her 80 tons hold her back in light winds, but she can sail with the best of them under favorable conditions. People always seem to be pleased to see her wherever she goes and her white hull with tall wooden masts give a taste of timelessness usually reserved for sailing ships anchored in some South Sea island harbor.

★ ★ ★

Manned by junior officers, cadets and ratings from the regular forces and naval reserve, she provides a valuable training platform for sailors as they learn the skills necessary for a career at sea.

Her presence around the coast has also been a valuable asset to the navy's achievements in public relations, as people are always eager for a tour around the deck. Although more like an elegant lady in appearance than an Olympic sprinter, the training on board has little resemblance to the "yachting life" that she was built for in the early 1920s.

I had been looking forward to sailing in the Swiftsure Race on the Oriole for a long time and our crew of 34 had been drilled and worked up for the event under the watchful eyes of Cmdr. Walker and Coxswain Hanna. Bill Walker, one of the best sailors on the coast, knows how to get the best out of his ship and crew and it takes little coaxing from the coxswain to get you to move about the ship efficiently! There are no racing winches aboard the Oriole, just block and tackle which requires a large crew.

Nor should there be any such devices, for it takes teamwork and co-ordination to effectively work Oriole's rigging — something that must be learned by anyone planning on going to sea. It takes hard work to haul on the halyards and sheets of a sailing ship some 100 feet long, but there is something very rewarding in working with other crewmen in a joint effort to get the most out of a ship.

Self reliance, responsibility and the strength of character to overcome problems can also be learned on Oriole. For even though you are soaked through, cold, tired and maybe even a little seasick the work has to be done and it has to be done by every member of the crew for there is no one else to do it for you.

Some may think that sail training in the Nuclear Age is antiquated and of little use.

However, little has changed in spite of new technology, for the oceans and elements are the same and people still have to understand these forces.

The sea gives very few rewards to those that do not understand her many moods and ways and modern ships are not always the best illustrators of the ocean's characters.

A sail vessel survives because of her crew's knowledge of the patterns of the oceans and winds. There is no better way to teach this knowledge than with a situation that demands that you learn these patterns in order to utilize them. A young seaman understands the force of wind and waves after a cold night in a gale on Oriole's deck, far better than he ever will from a powered ship. A number of navies understand this and combined with the sensible economics of this training method, they have maintained square rigged ships in their fleets.

An example is the Soviet Union with two square riggers and nearly 20 sloops maintained for the purpose of training seamen.

The race had a spinnaker start as well as a finish and Brotchie Ledge was packed with hundreds of vessels all manoeuvring for the best possible starting position. Off to leeward Kialoa, considered by many to be the fastest racer sailing today, took off from the line as if a host of wind demons were part of her crew and she was soon well out in front.

Oriole, further off to windward, began to pick up speed and headed for Race Rocks. It was important to get as much speed out of her as possible now, for we wished to catch the ebb tide to help us drift westward. By studying and utilizing the wind, tides and currents, Cmdr. Walker planned his strategy for passing through Race Passage.

★ ★ ★

The success of our doing so attests to the kinds of skills sailing can teach a seaman. We gradually pulled ahead of a number of vessels under a southeast breeze that held till about midday when our wind died out.

There is nothing more frustrating than to be becalmed and everyone on board kept wishing for some wind, any kind of wind just to fill our rather limp sails. We were soon to get our wish however, in a very ample dose.

Up ahead along the horizon, a thin black line stretched across the Strait as though blocking off the open Pacific with a great black wall. The vessels that were close to that squall line were heeled over at a considerable angle and it looked as though we would get a fresh breeze to carry us out to the turning point.

★ ★ ★

All day long we had been buzzed by low flying aircraft that seemed to be flown at times by old Spitfire pilots and they sent in reports as to the positions of the ships. It was a serious knot of crew members that surrounded the radio for the latest information concerning the weather.

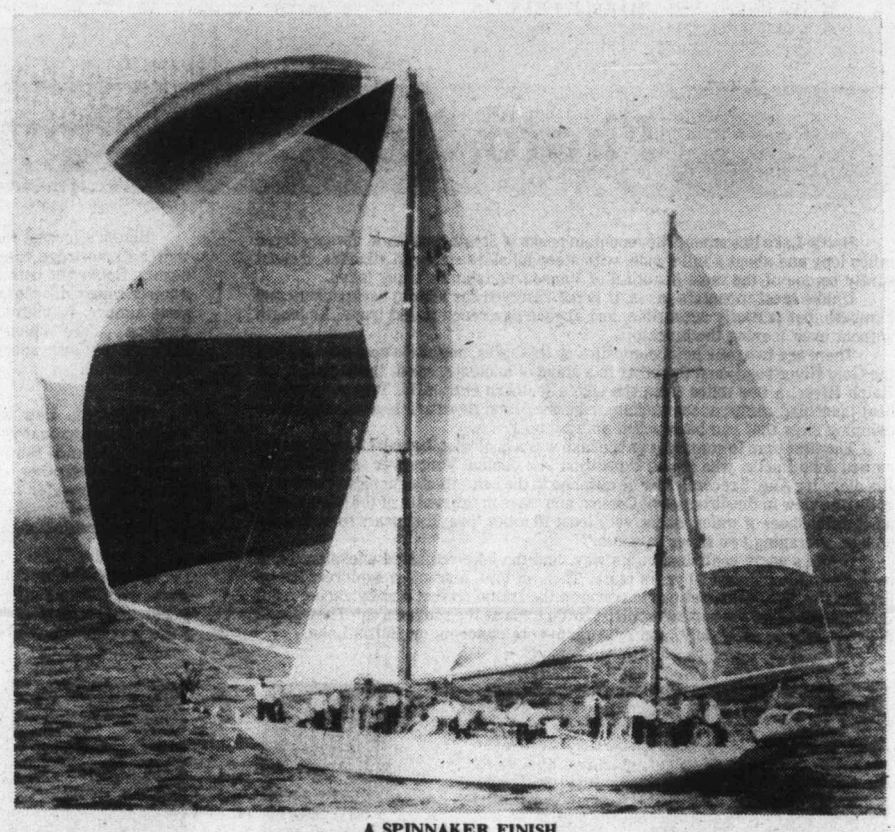

A SPINNAKER FINISH.

The news shocked us. Greybeard had been demasted, the crew was safe, but she was out of the race. Up ahead the storm must be really howling to take a mast off of such a capable vessel and crew. We looked again at the black weather line with a different view to it now and immediately began to get ready for what was to be a night I will long remember.

At about seven Saturday night I found myself in the whiskers, the rope netting around the bowsprit, helping to shackle on the clew of a jib sail.

We felt the first of the open Pacific rollers greet Oriole as the wind freshened and the weather line rushed towards us. Oriole's bow dipped into a roller and being suspended as it were over the

...in teeth of 1976 Swiftsure Gale

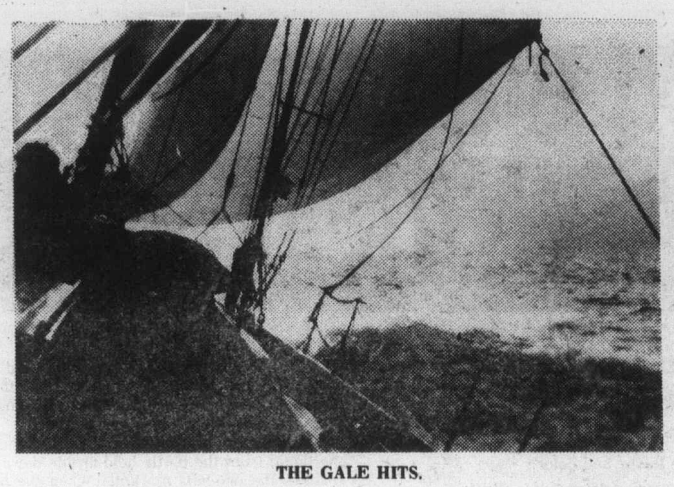

THE GALE HITS.

MANY HANDS make easier work.

waves, the water came up through the net past the whiskers and soaked me from the knees down. As the wind strengthened and darkness crept over us, we took a last look out at the white caps cresting the wave tops before heading aft out of the spray.

By nine that night the wind had increased to a gale with 40-50 mile-an-hour gusts producing 15-foot waves. Oriole plunged into a wall of water as the first of the large waves reached our bow and spewed over the deck.

It was sometime later that I again found myself in the whiskers with an officer cadet. Green water was crashing over the foredeck and we now moved about with the aid of snap-on life lines.

The waves slammed into Oriole's bow and broke over us as we attempted to secure a loose jib sail. Our clothes were thoroughly soaked and our numb fingers fumbled with the lashes as the ship heaved and rolled. The Oriole was well heeled over and the mainsail trimmed taut, crackled with the force of the wind.

★ ★ ★

Once the sails were trimmed we got aft on the deck but the wind was very penetrating through our wet clothes and we huddled by the mainsail sheets as the spray scudded across the deck into our faces. I heard a sudden sharp snap above the wind whistling through the shrouds and looked up to see the jib flopping madly in the wind, whipping the parted sheets like some gigantic serpent's tail. We struggled forward as the seas tumbled across the deck knee deep and cold shivering hands grappled with the lines and flopping canvas.

A retaining strap was finally secured to the sail and I held on to it with Petty Officer Bota. The line started to slip and I crawled across the deck trying to retrieve it. In my haste I broke a cardinal rule and unhooked my safety line to reach the end of the sheet. I had only taken a few staggering steps when a 15-footer broke over the bow crashing both on to the deck and on top of me. I was briefly aware of being carried before the water slammed me into the deck stomach first. The wind rushed out of my lungs as I landed on some gear under my coat.

Gulping at the air trying to breathe and taking in more Pacific than oxygen, the water poured across the deck dragging me with it closer to the ship's side. I could not breathe or move and the water was taking me with it towards the gunwhale.

★ ★ ★

With one foot nearly at the rail someone grabbed me and hauled me in. I have never been so glad to feel someone's hand as I was at that particular moment. I got a well deserved dressing down for unsnapping my line (a mistake I will not make again) and tottered aft to cough up the seawater and get some air back into my lungs.

It was very dark on deck and we could only see a few feet in front of us. The green starboard lamp cast an eerie glow across the water and lit up the white foam that rushed past the bow. The rest of the watch was a series of struggles against parted rigging, until by 1 o'clock things were under control enough to change the watch.

Below deck in the dim light the starboard watch peeled off wet clothes before sliding into a bunk while others, too tired to bother, found a section of the wardroom deck covered with the sails that had been taken off in a hurry.

There had been no time to bag them and so they were pushed through the hatch into the wardroom. I drifted off to sleep fully dressed at the galley table only to be awakened by the sound of running feet on deck. Oriole was laboring into the waves that hit her like a boxer's jab, staggering her and sending a shudder through the whole ship. She seemed to

By Daryl W. Drew

meet the waves then rolled into the trough, recovering just in time to absorb another blow. I stumbled forward to my bunk and as the waves slammed against the hull I imagined that it was a bit like wearing a bucket on your head, with someone turning a fire hose on it.

Water dribbled through the deck hatch with each wave and soaked the galley deck and my sleeping bag as loose gear slid back and forth with each roll of the ship. Finally I crawled into my wet sleeping bag and as I dozed off I was aware of a confused

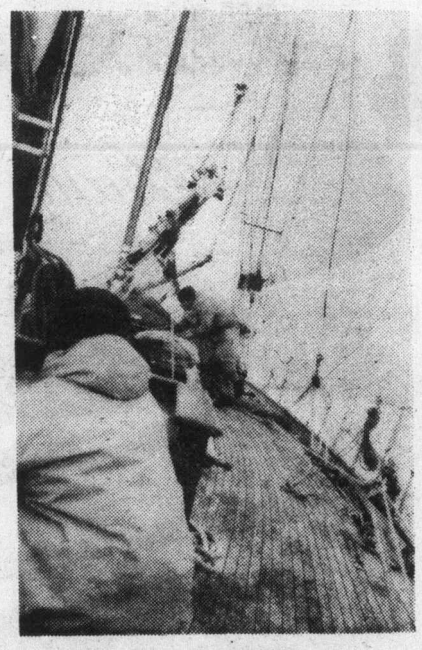

WIND FRESHENED.

collection of sounds; feet on the deck, voices, orders, wind in the rigging and the waves crashing against the ships hull.

"Starboard Watch on deck," shattered my off duty sleep and I slipped out of my bunk and into my wet gear. It was still dark when I popped up out of the hatch and the sea was running at nearly the same intensity as before. The sky on our starboard quarter was lit up with red parachute flares. Someone near the shore was in trouble and we hoped that the Coastguard cutter, that had been patrolling through the pack, was nearby.

The vessel in trouble turned out to be Native Dancer and everyone was very sorry to hear that the skipper had not been found. The storm had been strong enough to carry away her rudder and she was blown to shore. It gives one an unpleasant feeling to hear or see another ship in trouble. You do not know the crew personally, but they are going through the same experiences that you are and there is a feeling of kinship about that. Maybe to, you realize that it could be you out there in a rubber raft looking for a Coast Guard rescue boat.

We had made the turn around the gate vessel, heading back towards Ogden Point and as dawn approached the wind eased up. All the crew turned to cleaning up on deck and down below. We had been cold, wet, and some a little seasick but we had run through the storm and made time all the way.

It was tired but satisfied crew that watched the sun come up on the second day of Swiftsure 1976.

Within a few hours the wind had dropped off considerably and it was hard to believe that we were still sailing on the same ocean. The hours passed as some sails were taken in and others were set and trimmed. The spinnaker went up again and we manoeuvred on a port tack hoping to fill the balloon-like sail. In a light wind the sheets and spinnaker pole must be continually eased or hauled in to keep the sail as full as possible. The troller Helmar came close along our starboard side headed for Swiftsure Bank and waved a greeting with wishes for a fair wind. Late in the afternoon the breeze finally freshened and we could see the Race Rocks channel up ahead.

With the tide flooding, the water began to twist and churn as it gripped the Oriole's keel. With the wind co-operating we gained ground and passed a number of vessels as the finish line drew nearer. All of the vessels around us were converging on a relatively small area of the Victoria waterfront and everyone on board had to move quickly as we roared across the finish line with our spinnaker still set.

★ ★ ★

The line gun went off and orders were given to drop the mizzen staysail and spinnaker, which floated off to starboard as it was slipped from the pole. Immediately eager hands grabbed at the endless stream of colored nylon, fighting to bring it inboard. The engines were turned on and we began the awesome task of manoeuvring in a very crowded inner harbor.

We passed Graybeard, her bare deck making her look forlorn like an athlete in a cast and then we headed back to Esquimalt. The race was over and it was very satisfying to know that we had done our best and made a good showing.

People waved to us from shore and from other boats and congratulated us on our time.

Oriole finshed fourth in division B and tenth overall, a position that can be accredited to the hard work of the crew, the experience of the senior hands and the skill of the skipper. More important than the time or finishing position, are the things that were gained by the members of the crew. For many it was an important phase in their seamanship training and personal growth as officers and seamen.

For others, after longer years in the service, it was a re-affirmation of the spirit and feeling that create a desire to go to sea. For me, it was many of these things but most important of all, crewing on Oriole confirmed my addiction to sailing and fortified my unalterable belief in the benefits to be derived from sail training. Best of all, it was one of those unforgettable experiences that produce the kind of memories that make you want to do it all over again, sometime.

THOUGHT for FOOD

MURIEL WILSON

PRESERVE FALL BO
FOR WINTER ENJO

This is the time of year when we are blessed with an abundance of fruit and vegetable. It is the time of year when we think of preserving the goodness of this bounty for winter enjoyment on our own table, for upcoming bazaars and for gifts. There is a trend back to homemade specialties out of our own kitchen. The joy and satisfaction of accomplishment is one of the rewards.

Jam and jelly making is not the laborous job it used to be. Nowadays we have new ideas, new methods and countless aids, the most revolutionary being ready-made pectin. This reduces cooking time to almost nil. It gives a superior product which retains its fresh fruit flavor and color.

A most delicious jam and one that is a little different is grape and plum jam. We use the Concord grapes (or other loose skinned grapes) and prune plums.

GRAPE AND PLUM JAM . . . five-and-a-half cups prepared fruit (about two pounds EACH fully ripe grapes and plums), one-half cup water, eight cups sugar and one-half bottle of liquid Certo.

First prepare fruit . . . slip skins from about two pounds Concord grapes. Bring pulp to a boil and simmer covered for five minutes. Put through a sieve to remove seeds. Chop or grind skins and add to pulp. Pit but do not peel about two pounds plums. Cut in small pieces, add one-half cup water to these, bring to a boil, cover and simmer covered five minutes. Combine fruits and measure five-and-a-half cups into a large saucepan.

To make jam . . . thoroughly mix sugar into fruit in saucepan. Place over high heat and bring to a full rolling boil and boil hard one minute, stirring constantly. Remove from heat at once and stir in Certo. Skim off with a metal spoon. Then stir and skim for five minutes to cool slightly and prevent floating fruit. Ladle quickly into sterilized glasses and cover with a thin cover of hot paraffin. This recipe is from the General Foods kitchens where every recipe is thoroughly tested.

To measure half a bottle of Certo simply pour the liquid from the bottle held upside down until it reaches the one-half marking. When the bottle is turned right sideup the Certo comes up to the half way mark. To use the other half of the bottle of Certo left from the previous jar let's make . . .

PEAR AND PINEAPPLE JAM . . . four cups prepared fruit using three cups peeled, cored and chopped ripe pears, one cup canned crushed pineapple drained, one-half sups lemon juice, six-and-a-half cups sugar, one-half bottle liquid certo and one Tbsp finely grated lemon rind.

First prepare the fruit . . . peel and core about two pounds fully ripe pears. Chop very fine. Measure three cups into a large saucepan, add the one cup crushed canned pineapple. (four cups altogether). Mix well, add the half cup lemon juice and about one Tbsp grated lemon rind. Add the sugar and mix well. Place over high heat, bring to a full rolling boil and boil with a full rolling boil for one minute, stirring constantly. Remove from heat and at once stir in Certo. Skim off foam with a metal spoon. Skim and stir for five minutes to cool slightly and prevent floating fruit. Ladle quickly into sterilized jars. cover at once with one-eighth inch melted wax.

HOMEMADE TREATS

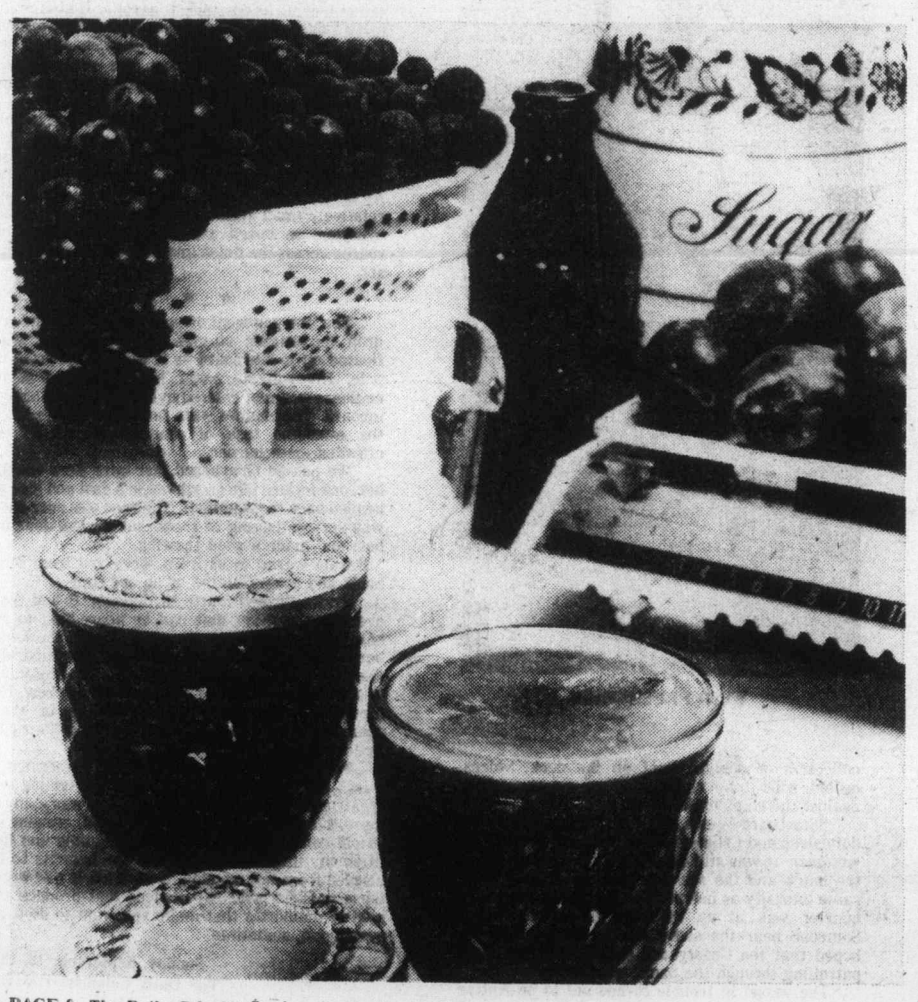

hints from Helo

DEAR HELOISE:

Here is an idea for paper towels. I take no credit as my three children came up with this splendid use for them.

All they do is color the printed designs on the paper towels with felt-tipped pens. I let smaller children use crayons. They have hours and hours of enjoyment with these paper towels, and are delighted to see them under candy dishes, table lamps, even on the refrigerator door for show, or on top to catch the dust.

This is a great pastime and perfect for the grandchildren

when visiting their grandparents.

Mrs. Robert Hornyak

+ + +

And such cute designs! They would make darlin' place mats, and then reused to wipe up spills. . .

Heloise

EASY AS PIE

DEAR HELOISE:

I have a plastic pie-carrier that stacks four pies. Since I don't bake enough to use it as a pie carrier, I use it to hold my filled dinner plates when I serve food to the table or outside.

It sure saves steps because, when dinner is over, the plates go back onto the pie carrier for the return trip.

Mrs. William Gilman

WRAP 'N' PACK

DEAR HELOISE:

Due to the economy, my husband lost his job. After searching, he finally found another job halfway across the United States.

I have many lovely pieces of old glassware and other decorative items. Because of our financial status I had to do my own packing. First, I wrapped the articles in lots of newspapers, and wrapped each

UNTY YMENT

Certo liquid and Certo crystals are both igned to give perfect results for jam and jelly do not try to interchange the products . . . there separate recipes for each. look for the specific ipe instructions underneath the lable on the bot- and tucked inside the Certo crystals box. The ipes are exact, don't try to change them.

Pickled pears are a nice specialty to have on r shelf . . . for gifts or special occasions.

PICKLED PEARS . . . about nine pounds of rs, three pounds sugar, three cups white egar, one cup water, two ounces EACH stick cin- non and whole cloves. Prepare pears . . . eled, cored and cut in halves or quarters. It is t to have pears on the firm side. Tie spices in esecloth bag. Add to vinegar, sugar and water. until sugar is completely dissolved. Bring to a k boil then boil steadily for five minutes. Drop ruit (do a small quantity at a time) and cook ly until tender but not soft. Place in clear, hit, ilized jars and seal. You can make pickled hes the same way. I like to tint a few pints of e green for garnishes. Do these with a last of syrup. Add a few drops of green vegetable ring to the syrup then add the pears and sim- until a nice pale green.

If you have a garden and a lot of tiny green omatoes why not pickle them?

Brides Corner

Helpful hints . . .

Use a wooden spoon for stirring jams and jellies. But use a metal spoon for removing scum as it accumulates around sides of pan.

Never double the recipe for jams and jellies using pectin. Follow recipe exactly.

Always use coarse pickling salt, never table salt for pickling.

Spices should be used with caution. The strong spices are cloves, allspice and cayenne pepper. Tabasco too is hot but can be added a little at a time. Taste as you add is a good spice rule. Tasting is especially important for long cooking relishes and chutneys so you will know the right moment to remove the spice bag.

Use white vinegar where light color is desired (as for little pickled onions), the darker cider or malt for relishes and chutneys.

Pickles and relishes have the remarkable ability to make other foods taste better.

TINY WHOLE GREEN PICKLED TOMATOES . . . six pounds small green tomatoes, three pints water and one-third cup coarse pickling salt for brining. Scald tomatoes and take off as much peel as possible. Mix the water and salt, bring to a boil then add tomatoes and simmer until crisp tender but NOT soft. Drain well. Now make up the following solution . . . four cups sugar, three cups white vinegar, one cup water, two Tbsp. mixed whole spices tied in a cheesecloth bag. If you like the flavor of cloves you can stick a whole clove in each tomato in the stem end. Boil these ingredients for five minutes. Pour over peeled and brined tomatoes and let stand overnight. Next day pour off the vinegar solution and boil with the spices until it is a thick syrup. Cool. Pack the little tomatoes in sterilized jars and pour syrup over. Seal. Store in dark, dry cool place. Better after a few weeks. I have never seen these in the stores. It's nice to have something you can't buy.

Tomato Chili Sauce is always good. Especially good to serve with fish.

CHILI SAUCE . . . 10 large ripe tomatoes, three large onions chopped, one EACH green and red pepper chopped, two tsp EACH cinnamon and ginger. One-half tsp ground cloves, one-and-a-half cups cider vinegar, one cup brown sugar, tabasco to taste.

Scald and peel tomatoes, cut into a large heavy pot. Add two Tbsp salt, the vegetables, vinegar and spices. Simmer uncovered at low heat until fairly thick at least an hour, stirring occasionally as mixture thickens. Add sugar, stir until dissolved. Taste, add more sugar if you like sweeter sauce. Add Tabasco last. Simmer 10 minutes. Pour into hot sterilized jars and seal.

Note . . . for a lighter color replace ground spices with a Tbsp. Mixed whole spices tied in a bag and replace brown sugar with white.

If you have lots of apples, pears, plums or tomatoes in your garden . . . be adventurous and make up your own relishes to use what you have. Almost any combination is good. This is fun cooking and you may come up with a real "specialty of the house. Taste for right amount of sugar and spices as your sauce cooks. For hotness I like to use Tabasco it has an excellent flavor and being liquid it can be added a few drops at a time while you taste for hotness.

HELP FOR HOMEMAKERS

ise

piece in a plastic garment bag that had come on dry cleaning.

I unpacked each piece without a mishap. The plastic seemed to cushion each bump, and was FREE.

A Happy Mover

ALL BOARDED UP

DEAR HELOISE:

I had an idea to keep all my important papers posted on a board. I went to the fabric store and asked for a board that material comes wrapped around. I bought some of the

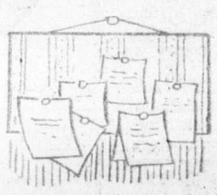

material with which to decorate it.

Now I have a nice bulletin board on which to pin my notes.

Cooki Steinborn

CONDENSED VERSION

DEAR HELOISE:

May I share with you and all your readers my solution for the toilet tank drip that's caused by condensation.

Just wrap the tank with heavy-duty aluminum foil, fold a half inch or so over the top, rescue the flush handle through a hole and fold all the extra foil under the tank.

Cover the tank with a tank cover if you want or with art foam rubber. The art foam rubber comes in colors, so you don't have to use a tank cover.

Mrs. Eugene Rhinehart

USE YOUR NOODLE

DEAR HELOISE:

I have found a shortcut to the time-consuming job of cutting homemade noodles.

Instead of rolling the noodle dough like a jelly roll and cutting it with a knife, I leave it flat on the cabinet top and cut the dough with a cutting or tracing wheel. When the dough is partially dry, simply break the noodles apart.

Try it next time you make noodles. Even my three children enjoy breaking the noodles apart.

Margaret A. Hawley

This feature is written for you... the housewife and homemaker. If you have a hint, problem or suggestion you'd like to share... write to Heloise today in care of this newspaper.

FULL OF BEANS!

DEAR HELOISE:

If you want some fine-tasting, quick-cooked canned green beans, open a 29-ounce can of them, drain and rinse well.

Have a skillet or heavy pan

hot with two tablespoonfuls of bacon grease or margarine. Dump in the green beans, sprinkle with salt to taste. Toss beans with a fork for a few minutes to get them all well sautéed. A pinch of sugar can be added.

Serve hot and enjoy good eating!

An Avid Reader

MY HANDY WORK

DEAR HELOISE:

I keep a wire coat hanger near my dryer and I put my clothespins on it.

They are always handy when I need one for pants, etc. that come out of the dryer.

H. Grosby

9-12

PICTURE THIS!

DEAR HELOISE:

Our family just moved into a new house. We got everything arranged, but I had nothing to hang on my walls in my bedroom.

So I got a piece of white paper the size of a picture I wanted, and small pieces of colored paper — several different colors.

I cut little pieces of different shapes off each one of the colored papers and glued them onto the white paper until I could not see any more of the white showing.

Then I cut four strips of brown paper for the frame and taped a string across the top to serve as a hanger.

It looked a little bit like a stained glass window panel when I was finished, and, I thought, looked nice on my wall.

Lisa Hurley
Age 10

JAM SESSION

DEAR HELOISE:

Instead of replacing the tin lids on open jelly jars, how about this one.

Save the plastic lids from empty cans of potato chips and use them instead. They fit snugly and there's no more wasted time looking for the opener you need with the tin lids.

A couple of "Women Lidders"

TOY PICKUP TIP

DEAR HELOISE:

You probably know how young ones can drive you up a wall with their loose odds-and-ends playthings strewn around the house.

Picking them up was certainly quite a chore for me!

I went out and bought a large plastic garbage can on sale and let my kids decorate it with decals, etc.

Now it is so easy for everyone to pick up their toys and throw them in the "toy can," and off into a corner it goes.

In the summer months it sits on the back porch for all of the outside toys and none are left out overnight.

M. K. F.

+++

It's been a long time since I had that problem, but I wish I had thought of it back then.

Heloise

© King Features Syndicate, Inc., 1976. World rights reserved.

Round Trip To Duncan

On a day in July, 1939, Dorothea Baker, of Duncan, Vancouver Island, was on a train travelling from Berlin to Sweden. She had left Switzerland that morning and, arriving in Berlin at 8 p.m. found the city in the midst of a practice blackout. She had heard rumors of war while in Switzerland but had refused to believe it could happen.

Arriving in Berlin she crossed the city by street car, carrying her luggage. "In those days," she laughs, I was too young to be nervous of anything." The train, when she eventually reached the depot, was packed with young German and Swedish airmen.

"Are you English?" one young airman asked her.

"No, I am a Canadian" she replied.

"Oh, that doesn't matter," he said, somewhat airily writing Canada off.

At 2 p.m., 12 hours later she was in Sweden and two days before war was declared she sailed for England. She remembers so clearly the panic in Sweden, everyone rushing to leave the country. She took the train to Gottenburg and there took a ship to Tilbury dock, in the Thames.

She immediately went to the Admiralty and joined up with the Royal Naval Nursing Reserve — she had her R.N. from the Royal Jubilee in Victoria — and, with a smile: "I liked the uniform."

On the ship she met a boy from Burma, little dreaming that nearly 30 years later she herself would be living in that country.

★ ★ ★

On Sept. 1 Germany invaded Poland. London was completely blacked out. While waiting to be called up she obtained a position in the Radcliffe Infirmary in Oxford, a famous hospital. She worked in neuro-surgery with a noted brain surgeon, Professor Cairns.

When Unity Mitford was brought back from Germany to England and was admitted to the hospital Dorothea was her night nurse. "She didn't talk much, remembers Dorothea. "She slept most of the time."

Radcliffe accepted civilian and military patients and after Belgium fell, on May 28, 1940, there was an influx of Belgian and French wounded. The wards in which they were to be installed were named Leopold One and Leopold Two, and the Belgians refused to enter them until the names were taken down.

After the fall of France Dorothea and her friend, Jeanne Groos, of Victoria, were summoned to London to take 30 children, belonging to Canadian officials, back to Canada. With the children, they were put on a train to Gourock, Scotland, and there boarded a Polish ship, the Batory, which was jam packed.

They left with two other passenger ships, escorted for only a short distance by two aeroplanes, two destroyers and two light cruisers. Left alone, the ship zig-zagged across the ocean, dropping depth charges on the way. It was a hectic voyage, the 30 children were all over the ship, refugee women were sick, soldiers returning home on sick leave had to be cared for. The Polish crew could not speak English. They took four days to reach Halifax where the children were picked up by the Red Cross.

★ ★ ★

Anxious to return to England, Dorothea went to New York and while waiting for a ship took a job with the British Purchasing Commission. Finally, she sailed on a Fyffe's banana boat, a refrigerator ship carrying eggs, bacon and steel to England. There were only 10 women passengers and the crossing took a month. They stayed for a time in the Bedford Basin at Halifax where there were a great number of ships awaiting a convoy.

Sixty-nine sailed from the Basin and more were picked up in Sydney, N.S. There were finally more than 100 ships, in a line of 12, extending three miles across and one mile deep, escorted by one armed merchant cruiser, some corvettes and one enormous whaler. There were Norwegian, Greek, Yugoslav and Free French ships. They travelled at seven knots, the speed of the slowest, and they took a month to cross.

DOROTHEA SAVORY . . . with German prisoners at Garden (Monkey) House in England, 1947.

One dreadful night the ship immediately behind them was sunk by a submarine and few survivors were picked up, she believes.

As the ship approached Britain she "flew" small barrage balloons to prevent dive bombing. Dorothea and the other women were landed in the northern part of Scotland, by tug, at a naval base and from there were taken to Inverness and on to Glasgow.

On Sept. 6, 1941, she married Kenneth Savory, a civil engineer, in London. Dorothea worked as an industrial nurse in Hertfordshire, in an explosive factory. Workers were four to a shed in order to cut down on casualties in case of an explosion.

★ ★ ★

Moving to Cambridgeshire they found it difficult to find housing, but eventually rented what they were told was a garden house on a country estate. It was in a garden and their bathroom was in a nearby aviary. The roof was thatched, the floor sloped and had rather a peculiar drain affair in the middle of the floor. However, they covered it with army blankets and hung up others to make partitions and were quite comfortable.

On a trip to a nearby village Dorothea learned that they were, in fact, living in the monkey house house in what had been a private zoo.

They entertained a number of Italian and German prisoners who, at that time, were working in the fields around Cambridge.

In 1947, the war over, the Savorys returned to Canada, to Duncan, and their daughter, Eve, was born, but Dorothea's travels were not over. In 1964 they went to Ecuador where Kenneth was engaged on a project to bring water to the village of Manta, on the coast. Here, they had to buy their drinking water and keep it padlocked as well. They bathed in the sea, the water was warm but very polluted. The coastal lands were extremely dry and Dorothea missed the green woodlands of her Canadian home but she liked the Ecuadorians very much and it was there she made a friend, Colombia, and through her met Ines Maria, the small girl they adopted and brought back to Canada.

While in the country they made journeys to Peru, Chile, Colombia and Guatamala. For a time they lived in Cuenca, in the Andes, a town noted for having 84 churches. She was always upset by the dice poverty of the country such as she had seen nowhere else in her travels.

In the Oriente, the eastern part of Ecuador, they purchased such souvenirs as a blow pipe, which could kill with a deadly dart and they could, she says, have even brought a shrunken head but this custom is now illegal. She remembers the gorgeous scenery, the huge butterflies, the brilliant parrots, the ocelots, the three-toed sloths and the long tailed moneys, some of which were household pets.

PLANTING RICE in Burma.

At the end of a year they came home once more, but not to stay for long. In 1967 Kenneth went to Burma, working for the F.A.O., (Food and Agriculture Organization) of the United Nations and Dorothea and Ines followed a short time later.

They flew from Vancouver, spending several days in Tokyo, Hong Kong and Bangkok, and finally arrived in Rangoon, Burma. The English had left, the East Indians had left, there were no tourists and the country was governed by a military socialist government. In Rangoon and Mandalay bomb damage from the war was still evident.

They rented a typical bungalow in Rangoon, with fans in the ceiling and snakes in the garden. They had one servant who cooked on a tiny propane stove. When General Ne Win, the head of the government drove, by, their garden was filled with soldiers guarding the route, without, of cousre, a by-your-leave or an apology.

Dorothea went to the market with the cook where she bought whitefish, huge prawns, shrimps, avacadoes, pineapples and melons and other unusual fruits and vegetables. She even became accustomed to buying produce from the lepers who had stalls. Rice was rationed and it was difficult to find such things as towels and other household necessities.

Rangoon, she says, has the most famous temple in the world, the Shwezigon Pagoda. It stands high upon a hill above the city and is covered with gold leaf and in this connection is a custom that Dorothea rather decries as she is somewhat a believer in Women's Lib — men may put gold leaf on this temple, a custom which, they believe, will give them merit, but women — never! The top of the spire is inlaid with precious stones of every size

By Margaret Williams

and description. There are thousands of temples and pagodas in Burma but this is the most beautiful.

Dorothea became very interested in learning about Buddhism which teaches peace, patience and tolerance. She met a Burmese decon who was anxious to come and lecture in Canada. He spoke only Burmese so they had to have an interpreter present during their conversations. He presented her with a picture of himself and also a book written in Burmese. She was intrigued with the many saffron-robed monks, old men and boys, teachers of school children and Burma has one of the highest literary rates in Asia.

★ ★ ★

Dorothea and Ines attended many festivals and they particularly enjoyed the Burmese New Year, held in April. For three days everyone had a glorious time dousing each other with water. The weather was hot and humid so it was really great fun to be thoroughly wet for a time. The foreigners were a prime target as they are, also, in a similar fiesta in Ecuador.

There are so many delightful memories of Burma. They visited Pagan, the ancient capitol, noted for its concentration of religious shrines of which about 5,000 still exist. Dorothea remarks with a smile that she smoked Burmese cigars but never the cheroots.

In the Savory's bungalow there were no modern conveniences. She won't forget the day when a long yellow snake, a poisonous one, came up through the bath outlet. The gardener was summoned to kill it.

DOROTHEA SAVORY.

Foreigners were not allowed to be friendly with the Burmese so her friends were mostly in the diplomatic corps, United Nations, World Health and Colombo plan. She found world politics fascinating in this small centre.

★ ★ ★

They visited Mandalay, a beautiful place, and, before leaving Burma spent an unforgettable holiday in the Bay of Bengal. She wrote home describing the beauty of the place, the white sandy beach, lined with palm and mango trees, the turquoise sea and great rolling waves. Amongst the palms were the huts of the fishermen and peasants, made from plaited palm leaf and bamboo with thatched roofs. They were built on stilts and underneath were the chickens, cows and pariah dogs. On the beach were drawn up the fishing boats, long dugout canoes with tall graceful prows.

They stayed in a little cabin at the Strang Hotel — named from the days of the British — but it was not a hotel as we know it. Their cabin was between others occupied on one side by East Germans an on the other by West Bermans. "They could not speak to each other" she wrote, "but we could speak to either. There were Russians and Yugoslavs there as well and they did not mix with us or even with each other."

When the Savorys left Burma they gave a farewell party and the British embassy lent the their servants. Their guests were from the various organizations and embassies, Italians and Arabians from the United Nations, the Irareli ambassador and his wife, Britons, French, Americans, South Koreans and Danes. They never met the Chinese.

★ ★ ★

They came home in time for their daughter's graduation from UBC. Eve, today, is with the CBC in Ottawa and her charming voice is becoming well known over the Canadian air waves. Ines graduated from high school in Vancouver last year and is now working there in a bank.

Dorothea has come home to Duncan and she and Kenneth are living in the old house in which her mother lived for over 50 years, and it was in the garden that we talked, sitting beneath the huge tulip tree which her mother had loved. We browsed through old photograph albums and read Dorothea's diaries which she had faithfully kept over the years. She has seen much of the world and has come back full circle, as it were, to her childhood home.

She has even gone back to nursing at the Duncan hospital so she has little time, she says, to indulge in dreams of the past so she rather enjoyed looking through her diaries and old letters which her mother had kept. She finds Duncan much changed but in her garden things are as they always were and next spring the tulip tree will once again put forth her lovely waxen blossoms.

ISLANDER Crossword Puzzle

LAST WEEK'S CROSSWORD PUZZLE ANSWERS APPEAR ON PAGE 15

Edited by Margaret Farrar

© 1976 Los Angeles Times

By H.H. Reddall

ACROSS

1 Famous name in fabrics
8 Forays
13 Gentlewomen
20 Motivate
21 Dwelling place on high
22 Supporter
23 Short rifle
24 Something for the mill
25 Agents of retribution
26 Favorite
27 M. Custis's successful suitor
29 Frequently
32 Gear projections
33 Charges
34 Pitch's partner
38 Not less
39 Recipient
40 "—— Richard"
41 River of S. central Scotland
42 Before
43 Harshly vivid
44 Caution
45 Muscle relaxing medicine
46 Beat
48 Sleight-of-hand maneuver
49 Popular pet
50 Self-interest promoters
51 Commanded
52 Open wide
53 Boat propeller
54 Small gulls
55 Consumes
56 Deep affection
57 Host
58 Court calendars
61 One of a famous trio
63 Sherbets' relatives
66 Works of art
67 —— five
68 Grimace
72 Natl. org
73 They justify the means
74 Mineral deposit
75 Locale of a historic bridge
77 Surrounds
79 Move hither
80 Atoned for
81 Gum arabic
82 Heart
83 Heaped together
84 "Much —— ..."
85 Tardy, poetically
86 Unspecified amount
87 Apartments
88 Entertainer Adams
89 Cinch
90 Minuscule particle
91 Arkin namesakes
92 Tobacco kilns
93 Type of voter
96 "—— longa..."
97 Lead
100 Latin name of the gens
101 Click beetles
105 Burgundy-colored
106 Brief instant
107 Fossil resin derivative
108 Feelers
109 Overly gratified
110 Forecaster of a sort

DOWN

1 Golf situation
2 State House folks
3 Coll. degree
4 Epic poetry
5 Mature
6 Waste allowance
7 Still
8 Sneeze inducer
9 Oxygenate
10 Celtic
11 Platter
12 Bristle-like
13 Jeopardy
14 Encourages
15 Brief note
16 Loud-voiced heralds
17 Diminutive suffixes
18 Scottish affection
19 Upperclass persons: Abbr.
27 Spirit of the lamp
28 Gaseous element
29 Aerated eggs
30 Search for food
31 Vibratory
32 Wrongful acts
35 Demosthenes, for one
36 Gulf ——
37 Jerez export
39 Powder lightly
40 Picket
41 Show anger
43 Looped rope
44 Lots of money
45 Cavort
47 Ties
48 Light blows
49 Possess
51 Belfry residents
52 Departed
55 Fisherman's catch
56 Similar
57 Wonderland wanderer
59 Cuban dance
60 Young goats
61 Constructed
62 Bearded
63 High standards
64 Offenbach dance
65 Mistakes
67 Heavy volume
69 Wanderers
70 Believe
71 Taro roots
73 Author Bagnold
74 Knowledge
75 Highland Scots
76 Palgrave entries
78 Cooler tools
79 Remarks
80 Laughing
82 Barnyard sight
83 Arranged in advance
86 Fine horses
87 The Golden ——
88 Word with egg or lily
90 Serpent
91 Confess
92 Speechify
94 Pianist Peter
95 "A Doll's House" name
96 Away from the wind
97 Municipal orgs.
98 Scottish Arctic explorer
99 Sea eagle
101 Speech pauses
102 Compass pt.
103 Legal matter
104 Draft agcy.

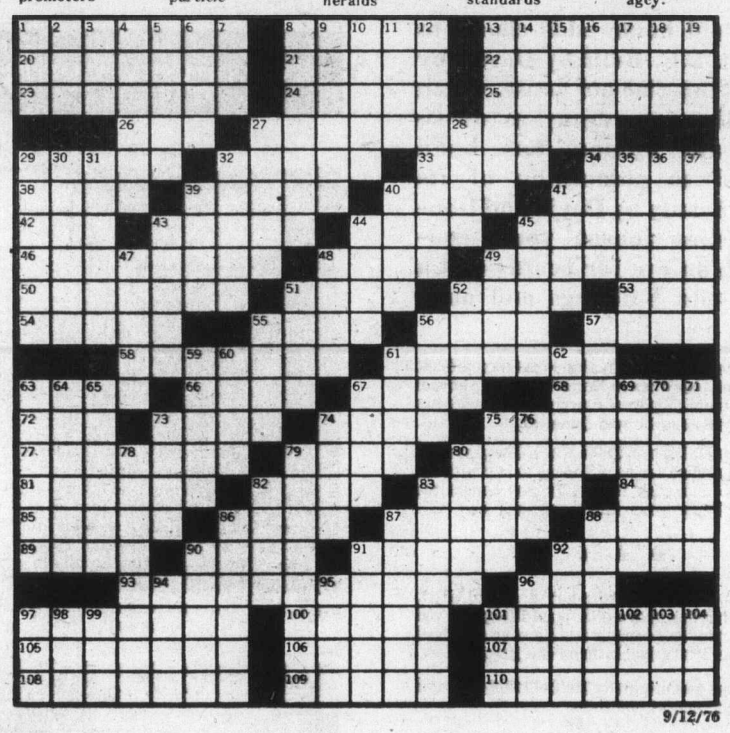

9/12/76

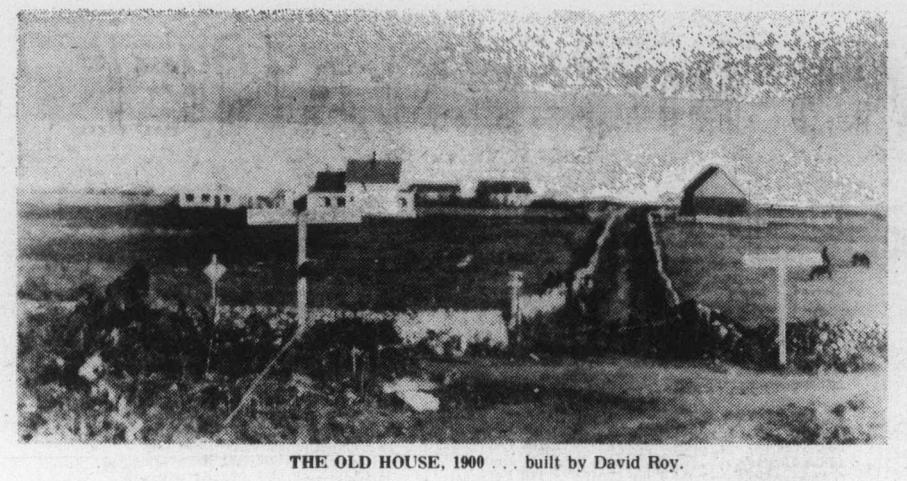

THE OLD HOUSE, 1900 . . . built by David Roy.

BRUCKIE HALL, Royston, 1976 . . . side view of house, showing front entrance, Tudor finish and patio.

BRUCKIE HALL
. . . once Stamford House

An old home adds charm to Royston, B.C. Built by Dave Roy in 1900 this fine old house, which had fallen into decay as do so many old homes, has been restored to something of its former beauty by David and Donna Bews, an unusual young couple with an eye for beauty and a love of old buildings and antiques.

By Margery Corrigall

Dave Bews came from afar—the Orkney Isles, north of Scotland. When in North Vancouver he met Donna and there they were married. They have two children, Ross, age 13, and Dena, 10.

Visiting relatives at Union Bay a few years ago they looked around for an old house to buy with the intention of renovating it. In 1973 they bought the old Simms' home which had taken their eye.

★ ★ ★

It was a state-of-ruin-house dilapidated, grounds in terrible shape—lily pond filled with old rusty cans, previous tenants having even removed and taken away the bricks from the fireplace.

The house was originally built of clapboard and had been stuccoed at one time.

The Bews added Tudor boards, a patio with lattice work, restored the grounds with beautiful shrubs and flowers planted, rebuilt, the fish pond was resurrected and filled with fish.

★ ★ ★

A project still to be done is to build an octagonal summerhouse in a corner of the lawn and a family room in early Canadian style, with beamed ceilings.

William Roy, his wife two sons and two daughters had come from Nova Scotia in 1889 and had bought the property (which was at that time much larger) from Dunsmuir the Cumberland coal baron.

One son was killed when a box of dynamite caps exploded in his pocket. The remaining son, Dave, who married a Nova Scotia girl, built the house in 1900. There their two children, Herbert and Gladys were born.

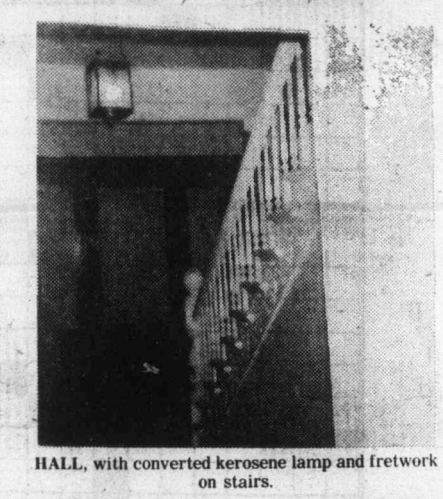

HALL, with converted kerosene lamp and fretwork on stairs.

CORNER of sitting room.

Later they sold the house to J. Idiens and he, in turn, sold to Charles Simms, a jeweler who lived for a time in Courtenay but moved to the Royston home in 1914.

The Simms family named the house Stamford House after their place of origin in England. Charles Simms was 10 times mayor of the city of Courtenay. He died in 1950 at the age of 80. His jewelry business was taken over by his son, Harry, who served the city in several capacities. He died suddenly in 1959. His widow, Janet, lives in another beautiful old home in Courtenay.

★ ★ ★

After the Simms family left the old home passed through several hands, had a number of tenants, and was finally left empty for some time.

In renovating indoors, the Bews had their work cut out, nothing but destruction having been done in years.

When they lifted the front and hall floors you can imagine their surprise and delight on finding as lining 1914-1916 newspapers. On the very front page was the story of the loss of Earl Kitchener and HMS Hampshire, just off the Orkney Isles!

A small, ornate door was revealed in the attic. This had been used to mix concrete on. Cleaned and polished it now serves as a door to a hall cupboard.

★ ★ ★

A "grand tour" of the house reveals the renovation of walls and floors. The interior is still in its old-fashioned state with beamed ceilings and plate rails. Two staircases, back and front, set off the beauty of the house— a few necessary modern installations have been made.

Indoors the place is filled with treasures some from the Orkneys, notably a spinning wheel, Orkney "stool" and a "cubby" for carrying peats. In the dining room pewter ornaments are on the plate rail and there are two beautiful brass lights found in a sad state and cleaned and polished by Donna.

The front entrance, with its beautiful old staircase in view, is graced by two old "gig" lamps restored and converted to electricity, surely a unique arrangement. The old house is now a sight to delight the eye, instead of just another old ruin.

BRIAN HAS BIG CHANCE
...but has he the time?

What an answer to an artist's dream, you might think, to be invited to show one's work at the Hollywood home of Jerry and Patti Lewis. Enough to make a chap drop everything and fly out to California with all the paintings he can muster . . . only that, you see, is the dilemma of local artist Brian Travers-Smith.

By Betty Campbell

A happy dilemma—when you consider the traditional picture of an artist starving in a garret waiting for recognition of his talent—for Brian simply hasn't enough paintings available right now for such an exhibition. Clients eagerly snap them up as soon as they are finished and he has people literally lining up at his Transit Road studio each December for the joy and privilege of owning a "Brian Travers-Smith."

His reputation, as one of North America's leading water colorists, is well established. In fact Patti, wife of the famous comedian, was introduced to his work by a friend in California. So in August, 1975, she was representing her husband at a meeting of the Muscular Dystrophy organization in Vancouver and took the opportunity to visit the Travers-Smith family in their Oak Bay home.

★ ★ ★

Says Brian: "Patti spent the day with us, she is a charming person. The local press took a photograph of the two of us and we happened to be standing in front of a painting of mine which had a boat featured in it. The next day Jerry Lewis appeared unexpectedly in Victoria to have a game of golf and fly back to Los Angeles with Patti later. He saw the news photo in the paper and although Patti had already bought a painting from me he also wanted the one with the boat. It seems he loves the sea and ships and this painting appealed to him."

Patti Lewis has been in contact with Brian often since that meeting with a standing invitation to the Lewis home, so she can arrange a show for him and a dinner including such stars as Cher and Carol Burnett. Brian laughs: "I told her I don't watch television that much so wouldn't know one star from another. She was just as amused and said that didn't matter, they were all nice people and good friends."

Brian admits all this is "terribly flattering, but I don't know if I can do it yet, not this year anyway. It takes a lot of time and work to build up an exhibition. To put on my annual show in Victoria in December I will have to cut off all sales by the end of August." He then plans to travel to sketch and build up ideas and material and paint furiously from September on."

As to the Lewis offer it will be left open. He says: "It is far more important to me to be recognized in Toronto, which is the centre of the art world in Canada, than in Hollywood." He is aiming for a major show in Toronto . . . as soon as he can get enough work together to constitute a showing.

Brian and Barbara Travers-Smith live with their three youngsters in a lovely home on Transit surrounded by a huge, impeccable garden complete with a greenhouse and vegetable garden. Brian, a tall, lean man looks every inch the English country gent, pipe stuck in mouth, as he shows off his tomato crop as enthusiastically as he does his art work. You'd think he was born and bred in Victoria . . . or, at least a true blue Canadian when he says: "Basically, I'm a Canadian painter." He is a true blue Canadian now, but was born in China, as was his father—but of British background—and says: "In some sense China is still home."

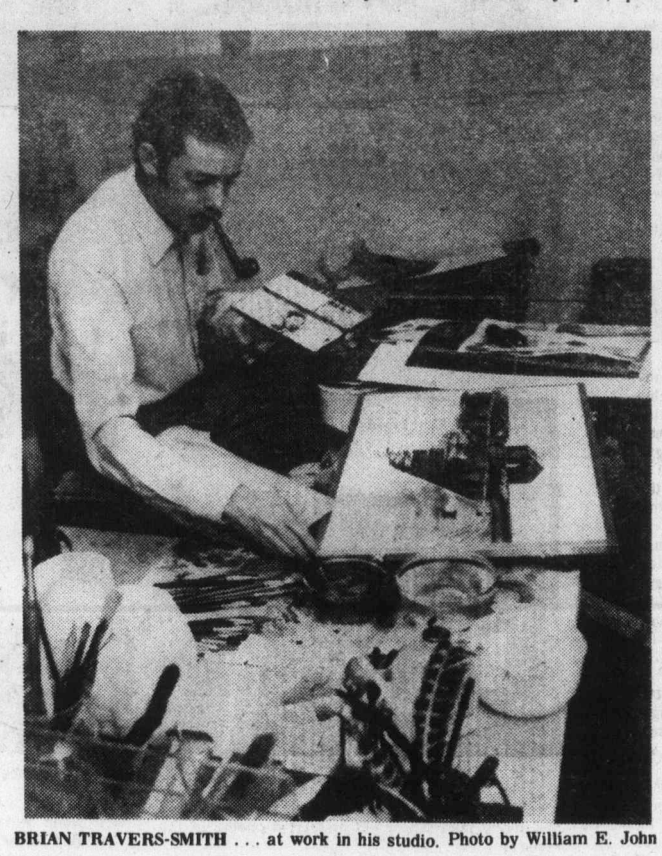

BRIAN TRAVERS-SMITH . . . at work in his studio. Photo by William E. John

★ ★ ★

The family was in China as his grandfather went to that country as a young man and founded a department store. As a youngster Brian was bedridden for four years and, through the encouragement of an uncle who painted water colors and bought him some paints, "dabbled a bit." He lived in China until the end of the Second World War after being interned by the Japanese for four years and didn't paint again until 1947.

He attended the Ontario College of Fine Arts, but after the first basic year he decided there was no living to be made in art. So he decided to go into business and paint as a hobby. After living in the States for a number of years—during which time he was drafted and spent two years in Korea—the family settled in Victoria in 1957, a city he had lived in for a time earlier.

In 1960 he decided to start painting again as a hobby, "to relax, as I was getting pretty tense with business." By then he was working as an estate tax consultant with a trust company and found, as he set up his easel to paint at Victoria's beauty spots, "people would come around and buy what I was doing." He says this turned out to be a good way to pay for his materials as well as enjoying himself so he kept it up. He found his hobby more and more enjoyable and entered the Vancouver Island Jury Exhibition—and won first prize with his painting. That was in 1962—an event which Brian recalls as "thrilling, which led to an exhibition at the Victoria Art Gallery." Response was good, he reports, "and since then it's sort of mushroomed." Which is putting it mildly, for first he had to make a big decision.

The decision didn't finally come until 10 years later when Brian decided to quit his job, give up teaching painting at his downtown studio and to strike out on his own. In 1972 the new Income Tax Act was passed in Canada and says Brian: "I suddenly came to the conclusion that I was going to have to spend a lot more of my time on the new tax act—on behalf of my clients — which meant cutting down on painting time. I didn't have the necessary ambition to want to spend the rest of my life doing tax work." Sounds like a simple, logical decision but was only reached after a lot of soul searching. Like a good tax man Brian analysed his own affairs. Like the number of paintings he had produced, even part-time and the fact that the percentage of his work that sold had risen to 90 per cent despite two recessions and regardless of economic conditions.

After telling himself "that one has to take some chances in life," he did—even though he had no guarantee of financial success—and says now: "I am happier all around."

★ ★ ★

Last December at his studio, even though there was a mail strike on and he couldn't send out invitations, 150 people lined up outside the door eager to see his show. They were also eager to buy—and more than 30 paintings sold in 35 minutes. He was so astounded he put a notepad on a table with a notice saying that anyone who didn't get a painting could list their name on the pad if they were interested in hearing from him when he had more work available.

Says Brian: "I thought maybe I would get 10 names, but instead there were 231 on the list!" He feels badly but hasn't called anyone on that list yet as he has been busy supplying dealers in Vancouver and Edmonton; for private commissions and entering work for competitions such as the Allied Artists of America (of which he is now a member) and the American Water Color Society Exhibition in New York. He is an associate member of that Society which means his paintings have been accepted twice for exhibition on circuits throughout Canada and the U.S. art galleries.

Travers-Smith paintings hang in galleries and private collections across North America and in Australia, New Zealand, Japan, Chile, Italy and France. Some of his work has also been presented, on behalf of various governments, to honor the visits to Victoria of VIP's such as former Governor General Vanier; John Diefenbaker (when he was Prime Minister), the Lord Mayor of London and Mr. and Mrs. R. Michener, to name a few.

★ ★ ★

Yes, Brian Travers-Smith is busy. Too busy to answer the call of glamorous Hollywood showing—but not too busy to donate a painting or two (lucky winners!) to what he calls, "places where they might do the most good." Places like the Emily Carr Arts Centre for a fund-raising raffle which helped raise $1,400 according to Mrs. R. Bowie, president of the Carr Arts Centre Society. The winning ticket was drawn on May 22 and the painting Nearing Shore went to Mr. and Mrs. Norman Sprout, 5175 Polson Terrace, Victoria. They were: "Delighted—we always wanted a Brian Travers-Smith."

And what is this tremendous appeal that invokes such a response from every segment of society? For domestic servants, postmen, fishermen, customs officers, doctors, lawyers and Supreme Court judges

Continued on Page 15

THAT AMAZING MAN—

My Husband Eric Sismey

When one is married to a genius it is sometimes taken for granted. Eric was talking to me one day about having done an article as a tribute to a deceased friend. I asked: "Why do we always wait until a person is dead before we give him recognition?"

He smiled.

It gave me an idea. My husband would not have to wait that long. He is such an unusual man in his own way that something should be told about him while he is still around to accept the roses.

Born Aug. 21, 1892, at Halifax, Nova Scotia, christened three days later at the Anglican church, he was taken to England shortly after. His parents were Charles Edward Sismey and Catherine Woodhill Sismey. He has lived in England, South Africa, New Zealand, Tasmania, United States, Isle of Jersey, Isle of Man and Canada. His college was King Williams on the Isle of Man.

Sailing ships were his passion and he has sailed through Magellan Strait.

ERIC SISMEY, JUNE, 1976 . . . at his typewriter on which he has turned out scores of Islander stories.

ERIC SISMEY . . . with two big ones in 1957.

By Christine Sismey

Formerly an ardent fly fisherman with many trophies to prove it. Life member British Columbia Tyee Club, member of Sierra Club, Canadian Wildlife Federation, Similkameen Parks Society, was given a life membership in Okanagan Historical Society in recognition of his service to the society's endeavors. He also received a life membership in the Canadian Authors' Association in the Okanagan.

One startling thing about this amazing man is his astonishing memory for past events, dates, places, names. Ask him a question from his past, even back to his childhood and boyhood, and if he has seen, read or experienced it, he can come up with the answer. If not immediately, he says: "I'll have to ask the girl upstairs," meaning his sub-conscous. Shortly he says: "I've got it, it was—"

How material is stored in his brain is beyond comprehension. The wires must be in the right places as it spins out the material when it is needed. Perhaps this ability is due to his powers of observation, always keen and uncluttered.

He wakes up in the mornings always in good humor, quite often singing a few lines in German of a song he learned in boyhood, sometimes a bit on bawdy side. Or an old sea shanty he must have picked up on a sailing vessel. He might remark: "I am amazed at myself, how I remember these songs. They just seem to come out all of a sudden."

In 1958 Eric Sismey retired from Southern California Edison Company where he had been employed in the Sierras for 35 years. An electrical engineer, he had quickly worked himself up to a superintendent job in charge of power houses. In 1959, having returned to Canada he sent an article to the Islander (Sunday section magazine of the Colonist). John Shaw was then editor. It was promptly accepted. Remuneration was $7.50. Three months later they accepted an other piece. Since then he has sold editor, Alec Merriman, of the Islander, more than 230 articles, his recent one, Sail, May 9, 1976, was one of his finest. Besides this he has sold articles to 50 other magazines in Canada, England and the United States.

Since retirement this man of tremendous drive has found time to act as editor (voluntary) of the annual report for the Okanagan Historical Society, 1971, 1972 and 1973. The report is a book averaging more than 200 pages. In addition he has written and contributed over the years, more than 82 articles and more than 175 of his historical photos to the reports.

This year, 1976, when he celebrated his 84th birthday on Aug. 21, he daily spends the greater part of each day at his desk writing historical articles and sketches of pioneers who have contributed to or made history in British Columbia.

Eric Sismey takes all his own pictures and has been named on the honor roll in UBC Studies on several occasions. He has voluntarily given assistance to many students and writers of history, has never turned down a call for help from serious students in writing or photography.

This man's collection of rare British Columbia books are now in the Penticton Library and available as reference to all interested persons. These comprise about 300 titles and were sold at nominal cost to retain the collection intact. In addition, more than 100 out-of-print fishing books, including Izaak Walton and Charles Cotton's The Compleat Angler are in the local library's reference department.

Important historical negatives have been donated to the provincial archives, the Glenbow Foundation, the Canadian Pacific and Atkinson Penticton museum. Copies of his Islander and other articles have been donated to both the local museum and library and have been carefully catalogued for future use. His rare birds' egg collection went to the museum of Comparative Oology at Santa Barbara when he resided in California. The rare books on British birds are in the provincial museum as well as other books of historical value.

Eric has found time to donate unnumbered articles and pictures to the Penticton Herald.

He was married first in 1915 to Jessie Deater of New Denver, B.C. She died in 1969. Charles E. Sismey of Bellevue, Washington is his son. One granddaughter, Karen Sismey.

Born with an excellent constitution, his heart and lungs are still sound, his eyes good, and as he neared his 84th birthday he continued to walk down town at least one way, several times a week, a distance of about eight blocks. Of course he fumes and fusses when he is unable to do all the physical activities he enjoyed as a boy, like climbing ships' rigging. His appetite is keen, his hours regular and he puts yesterday's cares behind him. Like many older people he considers he may be gone tomorrow but has no fear of the future, is usually too busy writing in his studio to worry about the unknown.

Eric and I were married, myself widowed Christine Ferguson, July 21, 1971. It was a warm day and we both wore shorts. Probably his friends' comments included, "two of a kind." After all we were in our 60s and 70s.

This unusual man is going to be around for a long time yet, but I'm handing him the roses while he can still read the lines and smell the perfume.

STOP THAT CAR

By Gregory Bangs

Pedestrians have tended to become somewhat paranoid, and with just cause, under the steady abuse showered upon them by motorists. Many of the complaints are unjustifed, but a few strike home nowadays.

Motorists seem a little baffled by their unpopularity, asking themselves "How come?" Or. "Why are all these attacks directed at us?"

Usually there is no apparent reason. It is simply the in-thing to take a swipe at motorists: everyone else is: insurance agents, car dealers, auto mechanics, bodymen, oil companies, etc., so lets join the gang.

But occasionally something happens which give motorists a clue. Rather than sulk, it is good public relations to make a note of and learn from the clue.

Pedestrians no longer tolerate abuse as nonpersons. They are actually a select group of diehards who are too often classified as joggers or street walkers. A pedestrian is:

One who walks for a wager; a remarkable or professional walker, according to Webster — Noah, not Jack.

The shoe is now on the other foot. Motorists beware.

Today, diehards of the art of walking view with alarm the decimation of their group over the years, and have taken up arms and legs against the road of troubles.

★ ★ ★

An enraged diehard of Birmingham, England, jumped upon the hood of a mini-minor that refused him right-of-way at a crosswalk. He was charged with malicious damage and fined. No civil rights group petitioned on his behalf.

Closer to home, a dignified gentleman, in his late 80s, stood in military stance at a crosswalk, and swatted his umbrella upon the back and shoulders of a bewildered motorist, who had taken offence at the diehard's pounding the weapon upon his car. Under barrage of blows, the motorist wisely retreated.

In a bucolic area just outside the city, a diehard busily shoveled snow from the walk in front of his house. The genial householder has just about completed his municipal duties at gratis when an automobile swooshed past the crosswalk and inunduated him with freshly melted snow.

He lifted high his shovel and in the style of Don Quixote he attacked the loathsome machine by striking hard on its roof. Seeking an answer to this attack, the motorist at once stopped the vehicle and emerged to remonstrate, but hastily withdrew upon getting closer view of the shovel that spun around like blades of a windmill at full throttle.

Such attacks of diehards can result in anarchy: the kind of situation that happened in a crosswalk occupied by three male teen-agers and a young girl companion.

The quartet were half way across the road when the light turned red against them. A youth in an older model car irked one of the teenagers when he blew his horn and gestured at them to get out of the way.

A teen-ager promptly kicked in the rear-right door. The motorist alighted to inspect the damage and then argued with the agrieved youth who vented his spleen by matching the front door to the rear one.

★ ★ ★

The quarrel appeared at an end when the motorist hopped back into his car. He, however, made a U-turn into a car lot and once more confronted the youths. This time the hothead kicked in both doors on the left side. Finally, the motorist left the scene in a cloud of smoke and with tires screaming defiance.

Physiologist tell us that we are products of an era in which stress gets bottled up inside of us. Stress is responsible for three major causes of death: road deaths, cirrhosis of the liver from alcohol consumed to relieve stress, lung cancer by over smoking which in turn results from stress.

Apart from these examples, stress seems to be responsible for all kinds of abberated behavior on traffic plugged streeets.

Besides, there is ample evidence that motorists hate other motorists.

It is therefore not surprising that violence frequently occurs when hostile drivers vent their petty gripes against some unlucky person who may or may not have impeded their speeding in one way or the other.

Recently I saw a husky man in his late 20s, one of those frisky fellows, in tight fitting denims, and a muslce car to boost his ego. You've probably seen his car many times. The rear end sticks up like a frightened jack rabbit's, and the tires measure about one yard wide, in sharp contrast to the driver's narrow forehead.

The driver of this oddball machine sprang out of his hastily braked wonder and accosted an elderly gentleman who had just parked his car beside the curb of a main street.

"You . . . ., ... old . . . ." he shouted, threatening the driver with his clenched fist, before hopping back into his war chariot where his girlfriend awaited the hero.

A similar incident occurred when a bearded guy in his early 30s hopped vigorously from his pint-sized sports car and pounded on the window of an old, maroon-colored Dodge. A young, slightly built Chinese driver obligingly rolled down the window only to receive two heavy punches to the jaw for his civility.

Both of these hostile motorists were of the long-legged breed that like to prove the kind of stuff they're made of.

Obvious personality defects in many drivers warrant psychological tests of applicants when they get their driver's licence for the first time.

Alan Canty, psycholigist, at Detroit traffic court, said that in a bunch of 10,000 problem drivers 100 were certifiably insane. About 850 appeared feeble-minded, and 1,000 were former inmates of mental hospitals.

One of every five road hogs were off their rocker; others were psychoneurotic and emotionally unstable, impulsive, or day dreamers preoccupied by financial stress, marital discord, or sex problems.

In random surveys elsewhere in North America, researchers found out that 40 per cent of licensed drivers between ages of 16 to 49 drove under influence of drugs in 1975.

About half of them operated vehicles while under influence of alcohol. But the larger number who had mixed drugs and alcohol appalled staticians. This potent mixture is of course deadly "because alcohol slows down the body reflexes and drugs slow down the mind. The combination even off the highway, is very frequently lethal. On the highway it becomes almost suicidal."

Other evidence shows that the average, sober driver makes about 2½ driving mistakes every mile and about nine errors every five minutes.

Courtesy and common sense never hurt anyone.

DROPPER LOOP KNOT

This knot is one that is frequently used by fishermen for putting a loop in the middle of a strand of "Stren".

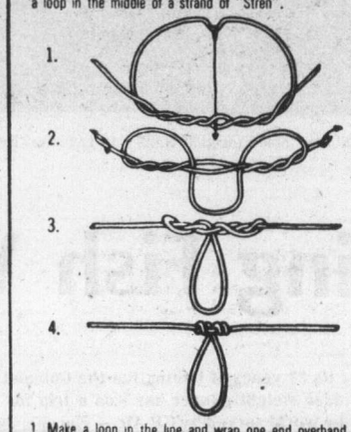

1. Make a loop in the line and wrap one end overhand several times around the other part of the line. Pinch a small loop at point marked "X" and thrust it between the turns as shown by the arrow.
2. Place a pencil or your finger through the loop, to keep it from pulling out again, and pull on both ends of the line.
3. The knot will draw up like this.
4. Finished loop knot.

From Page 13

...Brian Has Big Chance

delight in calling a Travers-Smith their own, and pay an average of $500 and up depending on the size of the painting of their choice.

The paintings have some sort of mystic, Eastern art quality about them—subdued, delicate coloring but with definite moods portrayed that brings instant recognition and response to most viewers. It's what Brian feels himself that truly comes through. "I have to be interested in what I'm painting and the things that turn me on are simple things. Quiet places, beaches, birds and animals . . . they give me a mood which can't be just switched on, I have to feel it."

He never rushes a painting and often takes months in its planning before putting brush to canvas.

His searches for material have taken him across Canada and the U.S., Scotland and England and his watercolors (he is self-taught, incidentally) take shape after such sketching sessions. Then there's Vancouver Island with all its beauty and moods.

Sometimes he doesn't have to travel far for intriguing subjects. Shoal Bay with its wildlife and wildflowers, sea and scenery is only a stone's throw from the studio. But a spot even closer to home caught his eye a while ago. "One day," says Brian, "I was backing my van out of my driveway and saw this huge puddle half-filled with leaves and showing the reflection of nearby trees, all very black and moody. I stopped the van right there and sketched this puddle—it turned out to be probably one of the best paintings I have ever done!"

It may be sounds easy, but it isn't as Brian is his hardest taskmaster. For as well as matting and mounting his paintings in frames especially designed "so I have total control of the whole thing" he also rejects an average of one out of every six paintings he does before he is halfway through. Sometimes he even rejects finished pieces because, "I am not satisfied with them."

When his sketch book is full or when "I am so wound up by a painting that I want to paint," he works solidly, with little rest till he is all painted out. This could take 3 to 4 weeks, as one idea generates another and enthusiasm mounts. "Time goes by the board," he says, "for I just can't paint on a daily regimented basis."

A New York art critic, after seeing Brian's painting, Morning, summed up his appeal in perhaps the best possibly way: "This artist grasps the very essence of his subjects whether tangible or intangible. He masters the ethereal quality of the atmosphere of rain, mist on the marshes and the creeping light of early morning itself. Superb."

ANSWER TO LAST WEEK'S PUZZLE

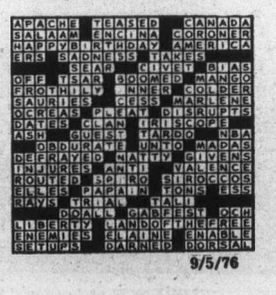

9/5/76

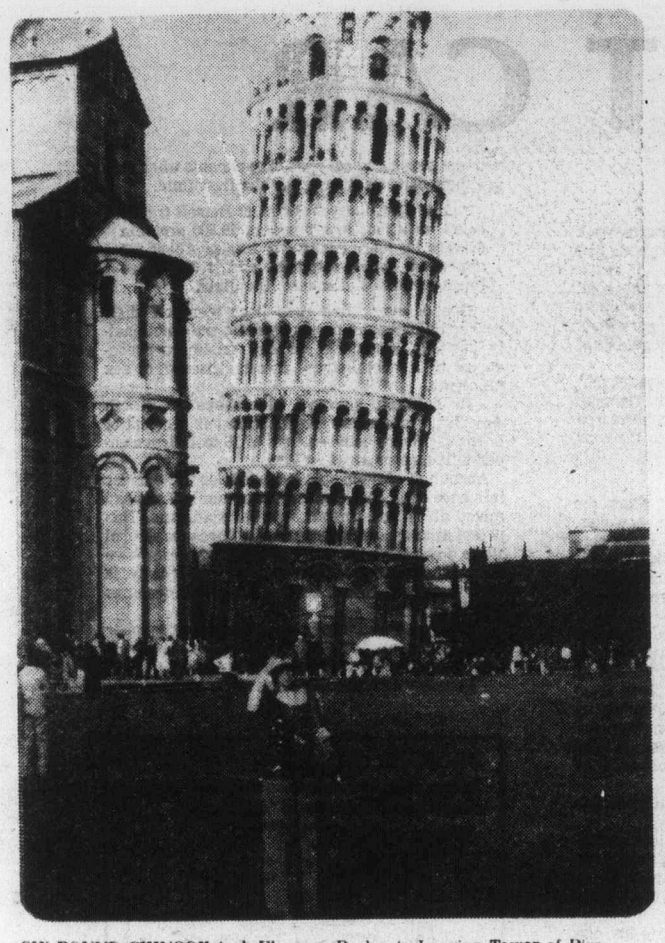

SIX-POUND CHINOOK took Florence Burley to Leaning Tower of Pisa . . .

. . . and to VIEW OF ROME from top of St. Peter's.

King Fish Winners See World

For most of its 22 years of fishing fun the Colonist King Fisherman Contest grand hidden weight winner has won a trip for two to one of the exotic places in the world served by CP Air — Europe, Japan, Hong Kong, Chile, London, Mexico, Hawaii, New Zealand, Fiji, to mention some.

This year's winner—with any salmon five pounds or heavier or trout or bass one pound or heavier entered by a Colonist subscriber — will get a trip for two to one of CP Air's international destinations, plus $500 expense money.

Last year Florence Burley won the CP Air trip with a six-pound chinook from Beechey Head waters and she took her husband, Bruce, for a month-long tour of Europe where they visted eight countries and two principalities — England, Belgium, Holland, Germany, Switzerland, Austria, Italy, France, Lichtenstein and Monaco.

They returned to Vancouver Island fishing waters with wonderful experiences of their tours — by CP Air to Amsterdam and then to see Europe by bus, train and boat.

"It was so interesting, so different," recalls Mrs. Burley. "You really can't look at it in a picture book and appreciate it. You have to see it."

FLORENCE at London's Houses of Parliament.

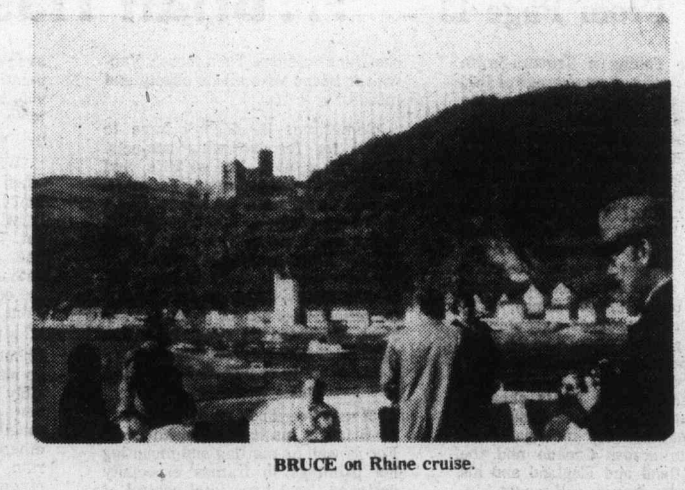

BRUCE on Rhine cruise.